March to War
Average Austrian believes doom sealed as he watches Reich's mailed fist. See Page 9.

The Washington Post

The Weather.
Today—Fair and cooler.
Tomorrow—Fair.
Yesterday—High, 91; low, 74.
Details on Page 20.

NO. 21,959 | Entered as Second-Class Matter, Postoffice, Washington, D. C. | WASHINGTON: THURSDAY, JULY 30, 1936 | X | **** | Copyright, 1936, By The Washington Post. | THREE CENTS

Warnings Up As Hurricane Heads Back For Florida

South Georgia Also In Path of Disturbance From Gulf.

Streets Flooded In the Everglades

Little Damage Reported From First Blow of Tropical Storm.

By the Associated Press.

Jacksonville, Fla., July 29.—Moving rapidly northward through the Gulf of Mexico, a blustering tropical storm with two deaths charged against it neared the extreme western coast of Florida tonight.

The Weather Bureau said winds of hurricane force probably prevailed near the center of the disturbance and warned it may pass inland before morning near or a short distance west of Apalachicola.

Apalachicola, a city of some 4,000 inhabitants, is suituated at the mouth of the river by that name, about 200 miles west of Jacksonville.

Two Lives Are Lost.

Although the disturbance lacked hurricane force in its passage across the extreme southern tip of Florida last night, preparations for its passage were credited with loss of two lives.

A lineman was burned to death by live wires and a deckhand was lost from an overturned boat in the Miami area.

Effects of the blow were felt in St. Petersburg, Tampa and other west-coast cities while the storm center moved offshore in the Gulf. St. Petersburg reported estimated wind velocity of 50 miles an hour.

Twenty miles eastward, across the bay, Tampa experienced a 35-mile wind. The winds dropped steadily as the disturbance progressed northward. In the Tampa-St. Petersburg area all danger had passed.

The Weather Bureau estimated the storm will reach the Apalachicola section about 3 a. m.

Senior Meteorologist Grady Norton, of the Federal hurricane reporting service, said that, if the storm continued its present path it will affect the entire area between Madison and Marianna, Fla., which are about 100 miles apart.

Velocities near the center, said Norton, probably will reach 75 miles an hour, hurricane force, on the coast, but will diminish as the storm blows overland.

The storm was over the Gulf all day with little damage so far reported along its course.

Northward Route.

The Weather Bureau said that the storm, after reaching land again, probably would move northward a short distance into south Georgia and then recurve northeastward, striking the Atlantic Ocean again off the Carolinas.

The weather men said a storm moving 12 to 14 miles an hour, as this one is doing, ordinarily does not increase its force or change its direction rapidly.

The streets in Everglades, far down on the west coast, were flooded this morning when the storm center passed into the Gulf south of there.

No other casualties and no great property damage were caused last night.

Woman Learning To Drive Falls Dead

For the past two decades Miss Emma E. McKnitt, an employe of the War Department, has wanted to drive an automobile.

When she became 55 years old she decided to learn how to operate a car, and then buy one. She told this to her friends in the house where she had her room at 19 Channing street northeast.

Yesterday a man came with an automobile to give her the first lesson. There would be no more commuting on trams and buses.

It was thrilling as she sat at the wheel and the car moved magically along Bates street northeast, near Eighteenth street.

But just as the mysteries of her new world were being explained to her, Miss McKnitt collapsed. She died a few minutes later.

Post Ad Rented Room First Day

23D ST. NW., 930—Large, well-kept light housekeeping rm.; 4 windows; running water. Adults. WE. 1869.

When Mrs. Carrie Waels, 930 23rd St. N.W., advertises, she wants quick results. And The Post gave them to her! The ad shown here produced many calls from Post readers and rented the room the very first day.

No wonder Mrs. Waels says she is "much pleased with Post results." So are hundreds of other advertisers. And so will you be!

Phone NAtional 4200
—the result number

Wirephoto: Wooing the Succulent Frankfurter

Copyright by the Associated Press.

President Roosevelt and Premier Dysart of New Brunswick enjoy eating hot dogs during a beach picnic on the sands of Campobello Island.

Alberta Prints 'Boom Dollar' To Help Relief

Province Will Use Money Raised in Stamp Sales to Spread Revival.

By the United Press.

Calgary, Alberta, July 29.—A year after he was swept into office on a pledge to bring social credit to Alberta, Prime Minister William Aberhart began tonight to print "velocity dollars," which he hopes will be the magic keys to prosperity.

Distribution of the dollars—a modified form of scrip used in some American communities during the depression—will begin Saturday.

This is the way the "velocity dollar" works:

The provincial government prints certificates and passes them out free of charge to anybody who wants them. An arbitrary value of $1 is placed on each certificate. With the certificates are printed special 2-cent stamps.

2-Cent Stamp.

If the original owner of the certificate holds it for longer than a week he must buy a 2-cent stamp and paste onto it. Each succeeding week the holder of the certificate must affix a 2-cent stamp. That goes on until the government has sold $1 worth of stamps for each certificate.

When all the blank spaces on the certificate are filled with stamps the holder of the certificate at that time takes it to the government and exchanges it for a dollar.

There is nothing compulsory about the plan. No one is compelled to accept a certificate and no merchant is required to take one in payment for goods. Aberhart believes, however, that any merchant who refuses to accept them will suffer a disastrous loss in business.

British and American firms operating in the province will be asked to accept the "velocity dollars" and then redeem them from the government.

Trust Fund.

The money the government makes on stamps will be placed in a trust fund to be used to finance public works.

Wage earners will be asked to accept part of their salaries in the scrip. Cabinet members will set them an example by doing likewise. In fact, the redemption fund will be started by cash supplied by cabinet members from their salaries.

The redemption fund will be swelled by diverting to it relief funds which customarily go to towns in the province.

Supporters of the plan admit there is one grave danger to its success. That is shortly after the "velocity dollars" are put into circulation great numbers of people will come in to redeem them. That would strain the redemption fund.

If the plan does work, Aberhart's supporters say "we will have social credit before we know it."

Quoddy Plan Hinted 'Alive' By Roosevelt

President Tells Neighbors in Maine 'We Are to Have' Tide Project.

By the Associated Press.

Campobello Island, N. B., July 29. President Roosevelt told Campobello and Eastport neighbors late today that "we are going to have Quoddy."

From the front porch of his summer cottage, the vacationing Chief Executive spoke to 150 persons invited to an informal reception on the Roosevelt lawn.

"Quoddy will be completed," he said. "I believe in Quoddy and I believe you do, too."

Nearly 100 guests were at the picnic along with the President's wife and mother, and Allison Dysart and J. B. McNair, premier and attorney general, respectively, of New Brunswick.

Col. Kenyon Joyce, of Fort Myer, Va., arrived during the day to act as the President's military aid on his Canadian trip.

Prepares to Leave.

By the United Press.

Campobello Island, New Brunswick, July 29.—President Roosevelt tonight bade adieu to his neighbors here and prepared for departure tomorrow for Quebec.

In the Canadian City on Friday he will discuss with Lord Tweedsmuir, governor general of the Dominion, and Premier Mackenzie King, hyroelectric power development as it affects the United States and Canada.

With a big boulder serving as a backrest and the seat cushion of an automobile as his chair, the Nation's Chief Executive sat on the beach here today at a picnic party and revealed to newspapermen that the St. Lawrence project would be one of the subjects of conversation.

At the same time he vigorously defended the Quoddy tide harnessing project at nearby Eastport, Me., as an interesting experiment that might well serve as a laboratory in the event Canada and the United States ever decided on joint action in the development of the full hydroelectric resources in this vicinity.

Consumption Gains.

He pointed out that power consumption in both countries steadily was increasing and that if scientists perfect a cheap transmission system, power generated here could easily be distributed to New England industrial centers.

Mr. Roosevelt, in gray suit and blue sweater, and burned a deep brown by the sun as the result of his two weeks of seagoing on the yacht Sewanna, also revealed that when he returns from Canada he would confer on flood-control problems with the Governors of Vermont, Massachusetts and New Hampshire.

He will leave his special train near the Winooski Dam in Vermont August 1, and go by automobile to Montpelier where the Vermont executive and his engineers will be waiting to lay be-

Continued on Page 2, Column 6.

Landon Hailed By Ballantine On Labor View

Former Treasury Under-Secretary Says Stand Is Courageous.

By the Associated Press.

New York, July 29.—Arthur A. Ballantine, former Undersecretary of the Treasury, said today Gov. Alf M. Landon's stand on labor in his acceptance speech "showed not only his humanity, but his courage."

"In his declaration," Ballantine said in a speech at the Women's National Republican Club, "he expressed an unqualified belief in the right of employes to organize for the improvement of working conditions, wages and hours, and recognized the betterment that had resulted from such self-organization.

"Equality Before Law."

"At the same time he declared that in the absence of union contract 'an employe has an equal right to join a union or to refuse to join a union,' free from coercion or intimidation by the employer, any fellow employe or any other person.

"Of course Gov. Landon could foresee that any declaration of equality of employe and employer alike under the ban upon coercion would meet criticism. Yet the certainty of criticism did not lead him into silence or evasion.

"He believes that equality before the law is a living doctrine in the interest of the American people as a whole, and making for the permanent interest of labor, and is willing to say so.

"Practically applied, that is not a declaration for the company union. It is a declaration for the right of unimpeded self-determination by employes of their relations and affiliations."

G. O. P. Claims 2 States.

Topeka, Kans., July 29 (AP).—Forecasts that the November election would align populous New York and Ohio for Gov. Alf M. Landon were left with the Presidential candidate today by three visiting Republicans.

Col. William J. Donovan and William M. Chadbourne, both of the Empire State, and Hulbert Taft, editor and publisher of the Cincinnati Times-Star, were luncheon guests of the Kansas Governor.

Donovan, who left Buffalo to become Assistant Attorney General under President Hoover and was Gov. Herbert H. Lehman's Republican opponent in 1932, told newsmen:

"I believe there will be enough strength up-State and enough defection in New York City to give New York to Landon."

Taft, a cousin of Charles P. Taft, of Landon's campaign staff, said "Ohio, in a close election, will be for Gov. Landon."

"It wouldn't surprise me if the

Continued on Page 2, Column 1.

Bandits in Mexico Rob Sen. Reynolds, Other U.S. Tourists

By the United Press.

Mexico City, July 29.—Senator Robert R. Reynolds (Democrat), of North Carolina, and his daughter were among several American tourists held up yesterday along the Pan-American Highway near Taxco, Hidalgo State, and robbed of nearly all their money.

Senator Reynolds, who recently announced his intention of being the first United States Senator to drive his own automobile over the new road, inaugurated July 1, reportedly was forced to borrow funds from a New York broker to continue his trip to Acapulco, on the Pacific Coast. The broker had succeeded in hiding some of his money from the robbers.

The war department, indignant over the first robbery reported since the official opening of the highway, ordered Gen. Alselmo Macias, military commander of the zone, to dispatch soldiers immediately to attempt to capture the bandits.

The foreign office expressed "great regret" over the holdups and promised that military authorities would take energetic measures to punish the bandits.

Albino Trout, Denied Air Ride, Just Swim Around the Globe

By Virginia Lee Warren.

Yesterday was "one of those days" so far as Fred G. Orsinger, director of the Bureau of Fisheries' aquarium, and a bunch of albino trout were concerned. First the fish were going for a plane ride. Then they weren't. Then they were. Then they——

But when things reached that stage Orsinger clasped his aching head in trembling hands and the fish went to the bottom of their tank to mope.

Finally the whole story came out. For more than a week the aquarium director had counted on sending eight of the pink-eyed, platinum blonde fish through the air to the Texas Centennial Exposition at Dallas. All arrangements had been made with the American Airlines to carry the specially constructed tank. Dallas dignitaries, including the mayor and aquarium director, were to meet the plane.

Orsinger's workmen, with Orsinger adding a few expert touches built the tank, complete to insulation, air pump, ice container and thermometer, and then enclosed the whole contraption in a fancy octagonal wooden box. The total weight was about 160 pounds.

American Airlines said it was too heavy. That was Tuesday night. The fish seemed discouraged but Orsinger was disheartened for only

Continued on Page 7, Column 1.

Sen. Donahey Hurt as Bolt Strikes Boat

Ohio Senator Is Burned in Storm Near Solomons Island.

Doctor at Colony Treats Leader After Craft Races to Port.

Senator Vic Donahey, of Ohio, was stunned and burned late yesterday when lightning struck the power launch on which he was fishing near Solomons Island, Md., close by the mouth of the Patuxent River.

The bolt knocked the Senator down. He was unconscious for several minutes, and was revived just as the disabled boat, the Catfish, reached port through the choppy waters.

Donahey was treated by a visiting physician in the fishing colony and then helped aboard his own craft, where he was put to bed. He was reported resting comfortably late last night, although the burns on both hands, which were bathed in alcohol, were causing him considerable discomfort.

"I feel numb; I want to lie down," the Senator said when he was taken from the craft.

Couple Also Aboard.

Aboard the Catfish, which was in commnad of Capt. William Hayden, veteran Chesapeake Bay skipper, were G. A. Schlesinger, former director of highways in Ohio, and his wife.

Other guests included Mrs. Leiola Leeth, the Senator's secretary, and Mr. and Mrs. Samuel Wallsmith and their daughter, Constance. A colored deckhand waited on the party.

Capt. Hayden was burned slightly as he stood at the helm of the craft when the lightning struck. The bolt split the mast of the craft as she was making for port in an effort to beat the storm.

The Senator had been at Solomon's Island for the past month. When he is vacationing there, he lives aboard his own yacht, the Ohio, which stands by in the harbor, but he fishes from the craft operated by Capt. Hayden.

"We'd been out in the bay about two hours when I saw the storm gathering and turned toward port," said Capt. Hayden.

"We were about half way back, I guess, when the sky seemed to split wide open, and there was fire and a deafening crash."

Craft Races to Port.

Mrs. Donahey, wife of the Senator, could not be reached at their apartment in the Broadmoor last night, and later it was learned she was visiting in Ohio. The legislator did not want her informed of the accident, lest she be alarmed.

After the bolt had ripped into the Catfish, Capt. Hayden, not knowing how serious the condition of the Senator might be, raced through the choppy waters against apparent death, putting full speed ahead in his dash for medical assistance.

"I don't want any fuss made about a little thing like this," was the Senator's last remark before he dropped off to sleep.

Donahey was elected to the Senate in 1934, winning in every Ohio county over his Republican opponent, the veteran Senator Simeon D. Fess.

He served as Governor of Ohio from 1923 until 1929, and was the only man ever to occupy the executive mansion in Columbus for three successive terms. He is 63, and the father of 10 children.

Two Boys Turn In 11 False Alarms; Get 330 Days Each

Judge Robert E. Mattingly yesterday sentenced two youths, Joseph M. Bresnahan, 17, of 3639 Warder street, and Harry L. Smith, 18, of 1511 Lawrence street northeast, to serve 330 days in jail for turning in 11 false alarms of fire.

This recalled the cases of Adam M. Wyant, jr., son of the late Representative from Pennsylvania, and Waldron W. Whitehead, two youths, who last winter were arrested and charged with turning in 29 false alarms, sending fire apparatus out over ice-covered streets.

On the official papers for Wyant and Whitehead, who pleaded guilty to seven charges, there was the notation, "Senator Davis interested." Judge Isaac Hitt took their personal bond and suspended payment of a small fine.

Another youth arrested with Bresnahan and Smith, Harry S. Mackey, 19, of 713 Shepherd street northwest, was given a suspended sentence when it was testified he had become frightened after the other boys had turned in the first alarm and had left them.

Ancient Metropolis Uncovered By Excavators in Louisiana City

Completion of excavation of one of the largest cities east of the Mississippi at the time of Columbus' first voyage was reported yesterday by the Bureau of American Ethnology of the Smithsonian Institution.

This was the "capital of the kingdom of Anilco," discovered buried under the town of Troyville, La.

The city, which was discovered by Hernando de Soto in 1542, was described thus by one of his companions:

"It is on the banks of a river wider than the Guadalquiver and has about 400 good houses, with a beautiful square in the middle. The dwelling of the cacique (lord) is upon an eminence which commands the town. The lord was, at the arrival of the troops, in front of this place at the head of a battalion of 1,500 men, the elite of his subjects."

In the centuries that followed the city was reduced to a great mound, which itself began to disappear. Four years ago highway engineers discovered it as they began operations near Troyville.

They discovered foundations of the "palace," and turned their discovery over to the Bureau of American Ethnology. Winslow M. Walker, at that time a member of the staff, began digging.

Walker wasn't at work long until he made an even greater find. The City of Anilco of the sixteenth

Continued on Page 7, Column 4.

Rebels Circle Madrid, Mass 40,000 in Hills For Immediate Attack

Contact Is Established Between Northern and Southern Armies.

Hundreds Killed In Mountain Fight

Loyalist Reinforcements Bombarded En Route to Buitrago.

By the United Press.

With the Northern Rebel Armies in the Guadarrama Mountains, July 29.—Rebel forces in the north and south, pushing forward for simultaneous attacks on Madrid established contact with each other by airplane tonight, presaging a mass offensive against the capital and President Manuel Azana's Left Wing government.

Four bombing planes, captured by the rebels from the government forces, arrived from Seville, southern headquarters of the Fascist insurgents.

This means the northern and southern rebels will now be able to co-ordinate their movements and that the "big push" on the capital will begin immediately after the arrival of reinforcements at Seville from Spanish Morocco. The fresh troops were expected momentarily.

Hundreds Are Killed.

In the battle of the Guadarramas today hundreds of "reds" (loyalists) and "whites" (rebels), were killed and wounded.

The battle was indecisive and the two armies remained deadlocked at Buitrago, 40 miles north of Madrid, aerial bombardment was intense. Tons of bombs and grenades were dropped on the battling troops from loyalist and rebel planes.

The rebels have passed 40,000 troops in this sector. The number of loyalists is not known, although their army apparently is larger than Gen. Emilio Mola's.

During one attack, five loyalist airplanes bombed a bridge near Buitrago, wounding 30 rebels and killing one. Rebel aviators brought down two loyalist planes in the thick forests. One rebel machine was shot down, but its occupants escaped despite machine-gun strafing.

Reinforcements Bombarded.

A squadron of rebel planes crossed the enemy's lines and bombarded loyalists reinforcements en route to Buitrago from Madrid.

Scores of wounded were taken from the front lines to improvised hospitals in army trucks, whose floors were padded with straw. The straw soon became saturated with blood.

Rebel artillery batteries were screened by branches of trees, making it difficult for loyalist aviators to spot them.

Small fires tonight dotted the Guadarramas on the loyalist side. The army was believed at least two miles from the fires, built to draw rebel machine gun fire and bombs.

Purge of Enemies Ordered.

By the Associated Press.

Madrid, July 29.—The Republic tonight ordered a merciless purge of enemies within its government and Leftists guardedly admitted the rebels might be able to wage a lengthened siege.

Army officers, officials and even women of prominence suspected of Fascist activity were among those arrested.

Work of seizing educational institutions of Catholic churches was hastened.

There were the usual conflicting claims of victory in battles both on northern and southern fronts.

The government still held the territory east from Madrid to the seacoast. Rebels retained Seville, Cordoba and Malaga to the south, and Valladolid, Segovia and Zaragoza on the north. San Sebastian and Santander were in Loyalist hands.

But on all these fronts battles impended.

Radio reports from Seville announced that Gen. Francisco Franco, revolutionary commander in chief, had reached there from Morocco.

A Loyalist submarine, with a crew of 40, was reported sunk by rebel bombs in a morning battle off Gibraltar. Another U-boat was believed crippled in a second engagement. A third of the Loyalist flotilla escaped.

Twelve rebel airmen were shot down in their planes.

Loyalists claimed capture of La Linea and San Roque garrisons, in the shadow of Gibraltar on the

Continued on Page 3, Column 5.

Lassoes End Freedom of Wild Ponies

Post Staff Photo.

Caught in the web of man's cunning, hundreds of the famed wild ponies of Chincoteague and Assateague Islands were captured yesterday. The picture above was taken at Assateague. Clarence Beebe and his dog, Whitie, are subduing an unruly descendant of the tribe that came to America from the wreck of a Spanish galleon.

Chincoteague Villagers Stage Yearly Round-up of Wild Ponies

Whooping Native Riders Drive Diminutive Horses Through Quarter-Mile of Water in Preparation for Auction Sale Today.

By Edward T. Folliard,
A Staff Correspondent.

Chincoteague Island, Va., July 29.—The wild ponies of Chincoteague, descended from the mustangs of Spanish conquistadores, were rounded up again today.

There were 300 of them, shaggy-maned roans, bays, pintos and piebalds. They made a grand spectacle—the fulfillment of a small boy's dream.

Haughty stallions, preening their fury, galloped in the van, followed by their harems and their little spindly-legged colts.

Watching the colts made many an onlooker feel sad.

Tomorrow, most of these youngsters will be sold at auction, and then will come the parting—a last nose-rub with mamma and a farewell to the cool marsh grass of Chincoteague Island. A stable and strange fodder will lie ahead.

Spanish Galleon Wrecked.

Already tonight hundreds of visitors are here on Chincoteague's annual "pony penning," many of them ready to whip out their bankrolls at the sound of the auctioneer's bell.

They will get more than just a pony for their money, these new owners. With the pony will go an aura of romance and a pretty legend.

The legend explains how it is that a herd of wild ponies should be on this remote Virginia island. Three centuries ago, according to the legend, a Spanish galleon with a cargo of ponies was wrecked off Chincoteague Island. The ponies swam ashore. Here they found the marsh grass to their liking, thrived and multiplied.

They were the same kind of Spanish ponies Cortez took into Mexico and which paralyzed with fright the first Aztecs who blocked his road to Montezuma's gold.

A second version of the legend is that the early Spanish explorers deliberately planted the ponies here.

Continued on Page 5, Column 2.

1936 Tax Yield For City Rises By $1,250,000

Gas Levy Leads Increase; Collections for the Year Are $35,603,330.

An increase of $1,258,320.13 in District tax collections for the fiscal year ended June 30 was reported yesterday by Tax Collector Chatham M. Towers to the Commissioners as the special tax committee prepared to resume its study of possible new sources of revenue.

The report, which showed total collections for the year to be $35,603,330.72, indicated that the failure of District revenue to meet anticipated expenditures cannot be traced to any slump in returns on present levies.

Confronted with an anticipated deficit of $960,365 for the current fiscal year, the special committee of District officials, headed by Auditor Daniel J. Donovan, will resume its study of possible new sources of revenue today.

Collection increases over the fiscal year 1935 are attributable chiefly to gains in amounts obtained from levies on personal property, alcoholic beverages, gasoline and insurance.

Real estate and motor vehicles fell below the previous year in their returns.

The 2-cent tax on gasoline made the largest advance, gaining $294,866.36, to reach $2,345,986.87. Alcoholic beverages yielded $161,747.94 more than in 1935 for a total of $1,073,404.25.

Personal property tax collections, always the most difficult, disclosed an encouraging trend by increasing $62,451.11 on tangibles to $1,014,134.48 and $94,866.77 on intangibles to $2,147,667.13. Returns this month are running far below those of last year, however, according to the tax assessor's office.

Real estate tax collections fell $241,796.07 below 1935 but still amounted to $18,075,230.57, or more than half of the total year's revenue.

Motor vehicle personal property taxes showed the only other decrease, dropping to $29,383.24 under the previous year.

Water fund collections, including rents, amounted to $1,825,960.13.

Public utilities, which are being

Continued on Page 7, Column 4.

Today's Index

	Pages.
"And Call It Accident"	11
Broadway	14
Classified Advertisements	21-32
Comics	23
Death Notices	20
Editorials	8
Federal Diary	12
Financial News	18, 19
Legal Record	20
Picture Page	6
Politics and People	3
Radio Programs	17
Society News	10
Sports	15, 16, 17
Stage and Screen	14
Women's Page	11

Couzens Denies Roosevelt Veers To Bankruptcy

Balanced Budget During Slump Impossible, Says Senator.

By the Associated Press.

Detroit, July 29.—Senator James Couzens (Republican), Michigan, told an audience today he did not believe President Roosevelt would "bankrupt the Nation," and that no one could have balanced the Federal budget during the depressoin years.

Although Senator Couzens seeks renomination in the September primary, he said he would not compete with former Gov. Wilber M. Brucker, his opponent for the Republican nomination.

"I will be entirely contented if the people of Michigan say I am through—too old to continue," he said. "I like to work, but if the people are dissatisfied with my work, I will be content to step aside."

Slump Not Monetary.

Senator Couzens devoted most of his time to answering questions.

"The country is still confronted by depression," he said, "but it is not now a monetary depression. What we are faced with is chaos and disturbance due to ignorance of the direction we are going."

Asked if he thought "Roosevelt will bankrupt the Nation," Couzens replied:

"Certainly I do not. In 1929 and succeeding years, many States and municipalities bankrupted themselves trying to prevent suffering among their unemployed. Somebody with unlimited taxing power, as the Federal Government, had to step in and take the load.

"I have been disgusted with this constant talk about balancing the Federal budget. How could anybody have balanced it? How could States have balanced their budgets if the Federal Government had not given them 70 cents for every 30 cents they spent on unemployment relief?"

Scouts "Red" Influence.

To a question "How soon do you expect a 'Red' Government in Washington to deliver us into the hands of Moscow?" the Senator replied:

"In the 14 years I have been in Washington I have learned there is no possibility, no intimation, no suggestion that our Government is a 'Red' Government. I do not know of a single member of Congress who wants to adopt a Moscow-type of government.

"All three functions of our Government—the legislative, executive and judicial—are functioning. Even though somebody might start a 'Red' movement, he could not get far."

Landon

Continued from Page 1.

Republicans carried New York State by 500,000," Chadbourne added.

He is treasurer of the New York County Republican Committee, managed the fusion ticket campaign which elected Mayor Fiorella A. LaGuardia in New York City, and said he supported the Theodore Roosevelt Progressive ticket in 1912. Landon, Chadbourne said, is "a practical, intelligent liberal."

Pinchot Backs Landon.

These expressions followed the statement of Gifford Pinchot, former Governor of Pennsylvania, last night, that he would support Gov. Landon, whom he called "a practical progressive." He supported Roosevelt in 1932. Pinchot said Landon has "the habit of doing things."

The Republican candidate plans a late August Eastern campaign swing with speeches at West Middlesex, Pa., and Chautauqua and Buffalo, N. Y. Donovan was asked what subject he thought the people in Buffalo would like to hear the nominee discuss.

"The great test in this campaign is unemployment," he replied. "Through the Buffalo section people are interested in jobs—that's what Roosevelt promised them."

"Landon's appeal," Donovan continued, "is the impression he gives the ordinary fellow of being a decent, unpretentious sort of citizen with a sincere sense of duty."

In reply to a question, Donovan, who was a colonel in the Rainbow Division, said there "seems to be a revival of enthusiasm among the veterans."

Both Candidates Veterans.

"For the first time since the war," he added, "both the candidates—Landon and Knox—have service records."

Taft said "the Union or Lemke third party, as conditions now stand, will poll a surprising vote in Ohio, and four out of five of these votes will be cast by individuals who otherwise would vote for Roosevelt."

Describing Landon as "the type of man we need for President at this time," Chadbourne said "the Republican Party in New York State is more united than in a great many years, while the Democratic Party is torn into factions."

RFC Chairman Jones In Hospital at 'Frisco

San Francisco, July 29 (AP).—The examiner today said Jesse H. Jones, chairman of the Reconstruction Finance Corporation is in a San Francisco hospital, where his presence was kept secret at his request.

Jones, who recently figured in a blazing airplane plunge in Texas, arrived several days ago from Wyoming, the paper said, but canceled plans to vacation north of here. The paper said the purpose of the secrecy was that Jones wished to avoid callers.

BUY YOUR
HUDSON or TERRAPLANE
from
FLEMING MOTOR CORP.
Champlain St. and Kalorama Road
Just East of 18th St. N.W.
Just North of V

Politics and People

New Federal Fund Grant Experiment Requires All Labor Be Drawn From Relief Rolls.

By Franklyn Waltman

WITHOUT any fanfare or detailed announcement, President Roosevelt has launched an interesting and, perhaps, significant experiment in the field of Federal relief. It came to light with the announcement of allocations for $22,700,000 of PWA funds out of the appropriation authorized by the last session of Congress.

WALTMAN.

This sum represented outright Federal grants to counties and municipalities for useful and needed public works projects on a matching basis. The Federal Government's share of the cost of these projects is 45 per cent. The municipality or county must provide the other 55 per cent out of its own funds.

The significant thing about these allocations, however, is that they were made only to communities having available on relief rolls all the labor—skilled and unskilled—needed to carry out the project. So far a requirement for 100 per cent relief-roll labor on these projects has not been written into contracts—but it is assumed that it will be when the contracts are made. Such a requirement has not previously been laid down by PWA.

Adding to the significance of this development is the fact that it was done at the specific direction of the President. Indeed, so far he has approved allocations only to communities where there is available on relief rolls sufficient skilled, as well as common labor, to carry out the project. Before approving the allocations the President set up as the determining factor for disbursement of the PWA money a rule of "need for relief" and he insisted that he be furnished with information regarding the nature of the relief rolls in these various communities.

* * *

Even though this method for handling the new PWA fund was forced on the President by the necessity of bailing out the Federal relief situation—since the present WPA fund under Harry Hopkins is inadequate—nevertheless its effect is to shift back to the local communities a substantial part of the cost of relief. And the local communities are accepting the obligation—are anxious for the opportunity—because they are getting something worth while in return in the way of needed schoolhouses, sewers and water systems.

This plan constitutes a trial, on a small scale, of the very heart of the Republican proposal for the handling of Federal relief. As stated in the Republican platform the essence of that proposal calls for "Federal grants-in-aid to the States and Territories while the need exists, upon compliance with these conditions: (a) a fair proportion of the total relief burden to be provided from the revenues of States and local governments; (b) all engaged in relief administration to be selected on the basis of merit and fitness; (c) adequate provision to be made for the encouragement of those persons who are trying to become self-supporting."

President Roosevelt's latest policy meets this program, disregarding sub-section (b), in an admirable way. Apparently Mr. Roosevelt has reached the conclusion that there is considerable merit in the contention that unless steps are taken to get relief of the unemployed back in the local communities it will become a Frankenstein monster beyond all control. Or perhaps he wants to try out the Republican theory in order to demonstrate that it is unworkable.

* * *

It is possible that the new policy inaugurated by the President is subject to rigid limitations. One is that the Federal relief rolls consist chiefly of unskilled or common labor. Skilled labor forms a comparatively small proportion of those on relief for several reasons. One is that with the pickup in economic activity the skilled artisan in many cases has a chance to get a job. Another is that skilled laborers are not the type to go on relief rolls until absolutely necessary.

Thus, in many communities there may not be on relief rolls sufficient skilled labor to carry out the type of projects which meet other requirements of PWA and for which the local communities are willing to put up 55 per cent of the cost. Few local communities are willing to tax their people for the useless type of projects which can be carried out solely with common labor.

But the President, it is understood, does not propose to limit PWA allocations under his new plan to those communities where 100 per cent of the needed skilled labor is available on relief rolls. The first allotments approved were but a beginning of his plan. He proposes to work downward. When approval has been given to allotments to all communities desiring them and able to supply 100 per cent relief roll labor, he is expected to move into a second category, approving projects where 100 per cent common labor and, say, 90 to 100 per cent skilled labor is available on relief rolls.

He then is expected to move on to a third category where 80 to 90 per cent skilled labor is available on relief rolls, and so on. In these latter categories, of course, it would be permissible to employ a small proportion of skilled workers not on relief, after those on the rolls were given employment—thus removing them from the full support of the Federal Government.

In this manner the President is persuading the local communities to contribute to the support of those who otherwise would be on relief. The plan works to the detriment of those communities with few skilled laborers on relief rolls. But after all, the primary purpose of PWA and the Federal relief program is not to contribute to the building of schools, sewers and water systems for local communities but to give assistance to those in need.

* * *

A serious defect in the plan, however, is that it may result in placing a premium on relief rolls—that is, tempt local communities, in order to get the Federal grant-in-aid for local projects, to load up their relief rolls by soliciting skilled workers to go on them. A community that is told that it cannot have the Federal grant because insufficient skilled labor is available on its relief rolls might very well take steps to see that such an objection is quickly met—and instead of solving the relief problem the program may work to complicate it further.

It is an experiment in Federal relief well worth watching closely.

(Copyright, 1936, by The Washington Post.)

HOT WATER HEAT
Your Choice of Any Nationally Known Boiler
Complete—Installed
AS LOW AS $285
5 YEAR GUARANTEE
NO MONEY DOWN
3 YEARS TO PAY
INTEREST AND PAYMENTS START OCT. 1.
"CAMEL" OIL BURNERS
ECONOMY HEATING COMPANY
906 10th St. N.W. MEt. 2132
Members of the Electric Institute

Lee Makes Bid For Marland's Backing at Polls

Gassaway, Cowboy Legislator, Also Loses in Oklahoma Run-off Primary.

By the Associated Press.

Oklahoma City, July 29.—Representative Josh Lee, a Congressional freshman who polled a 112,000 majority to defeat Gov. E. W. Marland for the Democratic senatorial nomination, bid for the supporters of his defeated opponent tonight as the Governor pledged himself to the "entire ticket."

"Remember a primary is just a test within a family," said Lee in a radio address as he sought to soothe the wounds left by a bitter primary campaign which saw seven WPA employes discharged for alleged "political activity."

Yesterday's primary saw the defeat of Percy L. Gassaway, colorful cowboy Congressman from the Fourth District.

He yielded to a schoolmaster, 29-year-old Lyle H. Boren in the Democratic run-off. Boren quit a WPA job to oppose Gassaway for the nomination.

Lee's Republican opponent, Herbert K. Hyde, prosecutor of the Urschel kidnapers, moved to open his campaign in Lee's home town of Norman, seat of the University of Oklahoma, where Lee was a public speaking instructor before his initial venture into politics two years ago.

Ferris to Back Lee.

Hyde and Lee will battle for the Senate seat of blind Senator Thomas P. Gore, veteran of 19 years in the Upper House, who lost in the first primary July 7.

Among the first from the Marland camp to congratulate Lee was Scott Ferris, for many years national committeeman from Oklahoma, and Marland appointee on the Oklahoma highway commission. After sending a telegram to Lee, Ferris said he would support the former public-speaking professor.

Howard B. Drake, Marland's manager, who conducted successful campaigns four years ago when the former oil man was elected to Congress and two years ago when Marland was elected Governor, said he planned to retire from politics.

A third school teacher, Will Rogers, charged by opponents four years ago with using the name of Oklahoma's cowboy-humorist to win votes, was renominated by Democrats for Congressman-at-large over Sam Houston, descendant of the Texas hero.

Wilburn Cartwright won the Democratic nomination in the Third District over Wayland Childers.

Bespectacled Phil Ferguson defeated former Gov. Henry S. Johnston, of Perry, in the Eighth District

District Judge R. P. Hill, former Illinos Congressman, defeated former Representative F. B. Swank for the Fifth District, now represented by Lee.

Representative Wesley E. Disney, First District; Representative Jack Nichols, Second District; Representative Jed Johnson, Sixth District, and Representative Sam Massingale, Seventh District, won renomination at the first primary.

G.O.P. Answers Landon Attack By Governors

Democrats' Women Leader Calls Anti-New Dealers Reactionaries.

By the Associated Press.

New York, July 29.—Sharp criticism of anti-New Deal Democrats emanated from Democratic headquarters today while Republican leaders criticised the Democratic reply to Gov. Alf M. Landon's acceptance speech.

Miss Mary W. Dewson, chairman of the women's division of the Democratic National Committee, called the anti-New Dealers "disgruntled reactionaries" and said Sterling Edmunds, of St. Louis, one of the leaders, was a "chief opponent of child labor legislation in the United States."

Referring to the meeting called by Edmunds and former Senator James Reed of Missouri, to be held in Detroit August 7, Miss Dewson said:

"A conference of disgruntled reactionaries called by Mr. Edmunds will assure millions of votes of progressive women for President Roosevelt. Every woman who has worked for ratification of the child labor amendment has had to battle Mr. Edmunds or his agents. Mr. Edmunds has become to women's groups the symbol of obstruction to progressive legislation."

Two Women Recruits.

Miss Dewson announced that two women who had been active in Republican politics in the past had volunteered to campaign for the re-election of President Roosevelt.

They are Eva Sanderson Child, magazine writer and former wife of Richard Washburn Child, Ambassador to Italy during the Administrations of Harding and Coolidge, and Dr. Emily Hickman, professor of history at New Jersey College for Women.

Melvin C. Eaton, Republican State chairman of New York, issued a statement declaring the six Democratic Governors who spoke last night in reply to Gov. Landon's acceptance speech had failed to find any weaknesses in the Republican nominee's program.

Representative J. W. Martin, Republican campaign manager in the East, said:

"I wonder why Gov. Brann did not want to speak for the New Deal. One would naturally be curious to know why his name was withdrawn after he had been mentioned as one of the tentative speakers."

Democratic Chairman James A. Farley had no comment other than that "the speeches were all made by the Governors who were definitely selected to make them."

Arthur W. Mitchell, Negro Congressman from Chicago, conferred with Farley this afternoon on the organization of a Negro unit in the Democratic campaign set-up.

Mitchell told Farley there were 3,000,000 Negro voters in 23 States outside of the South and predicted 75 per cent of them would vote for President Roosevelt.

Says Landon to Win.

Among the visitors at Republican headquarters were Senator Daniel O. Hastings, of Delaware, and Representative Frederick R. Lehlbach, of New Jersey.

Hastings, who has just finished a trip through several States, said earlier in the summer he had been concerned about New Deal sentiment in Pennsylvania, but he found a strong swing to Gov. Landon. He said the Republican outlook in Maryland and Delaware was "good."

Lehlbach said Landon would carry New Jersey by an "astonishing majority."

Republican leaders and close friends of Herbert Hoover expressed the belief today the former President would make at least two major addresses in the East in behalf of the Landon-Knox ticket, one in Maine and the other probably in Pennsylvania.

In all, they expect Mr. Hoover to deliver four or five speeches over the country in the closing weeks of the campaign.

Roosevelt

Continued from Page 1.

fore him their program. Then he will motor back to Hanover, N. H., for a similar discussion with New Hampshire's Governor and other officials, after which he will proceed to Springfield, Mass., scene of a disastrous flood last spring.

There Gov. James M. Curley and a group of Massachusetts officials will be present for a conference. It was believed that the other two Governors might rejoin him at Springfield for the meeting with Curley.

Present plans call for the Presidential special to head for Hyde Park from Springfield. At Hyde Park Mr. Roosevelt will remain for a few days before returning to Washington to plan a trip late in the month to the flood areas of southern New York, northern and western Pennsylvania and Ohio.

SPECIAL NOTICES.

MOVING—LOCAL AND LONG DISTANCE, guaranteed service. NAt. 1460. NAT'L DELIVERY ASSO., 1311 New York ave.

BOYD Training Pays. Special Business, Secretarial and Review Courses. Easy to Learn. Day-Evening. Position guaranteed graduates. Openings Daily. Inquire NAt. 2328. 1333 F St. NW.

Palm Beach
PALM BEACH SUITS
Our complete stocks of Palm Beach Suits, tailored by Goodall, offer you wide selection of patterns, colours and models. Here you will receive the same careful fitting service and the same courteous advice from our seasoned salesmen that has won the confidence of users of higher-priced clothes.
$16.75
Goldheim's
Apparel for Gentlemen—Established 1875
1409 H Street N. W. NAtional 1409

FRESH PEACH
ICE CREAM

Kann's FOURTH FLOOR

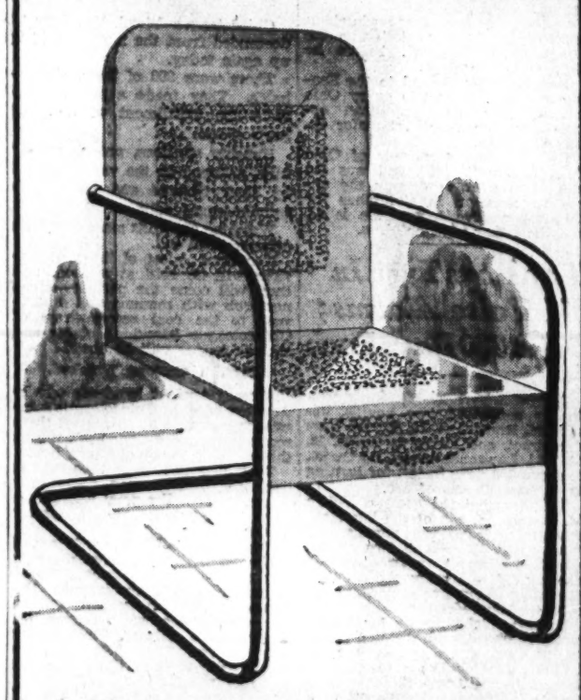

Three times a sell-out now another lot of these
TUBULAR STEEL SPRING CHAIRS
Special $2.99
—Modern looking as a skyscraper, but they give you that old fashioned, gentle, rocker motion that invites real relaxation. Yet they take up no more room on your porch than an ordinary straight back chair. Black frames, with green or orange seats and backs. Leave them out in all kinds of weather—they can take it!
Kann's—Air-Cooled—Fourth Floor.

Washington Believes in this MIGHTY NAME

and spends approximately $100,000 in 1935 on
Westinghouse AIR CONDITIONING

Fifty years of invention and application of electrical devices in which Westinghouse has been prominent in everything from the introduction of mammoth installations such as electrified railroads, ships and broadcasting stations down to the perfection of the first waffle iron; makes WESTINGHOUSE a logical first choice for commercial and home air-conditioning.

Westinghouse Air-Conditioning Offers These Exclusive Features:
- Lower operating and maintenance cost.
- Occupies minimum space.
- No physical hazards; no exposed moving parts.
- No belts to replace or cause loss of power.
- Less moving parts . . . less wear and repair.
- No leakage of refrigerant . . . no oiling required.
- Hermetically sealed against dust and dirt.
- Motor and compressor combined in one unit.

WHY YOU SHOULD INSTALL IN MID-SUMMER
Special terms . . . make easier financial arrangements.
Less business interruption . . . installed during lull period.
Gives impetus to late summer business.
Increases employee value and interest in work.
Stimulates prestige before important fall season.
Complete readiness for entire 1937 season.

WM. L. KEPLINGER
Now Associated With Combustioneer
We are happy to announce that Mr. Wm. L. Keplinger, who has devoted 17 years to air-conditioning is now manager of our air-conditioning department.

COMBUSTIONEER INSTALLATIONS
Air-conditioning is now a business necessity. Combustioneer has a proud record of forty-five prominent Washington installations during the past twelve months. Among Westinghouse installations are:

WALTER REED HOSPITAL (operating and recovery rooms)
SIBLEY HOSPITAL
PEOPLES DRUG STORE
FOX FILM EXCHANGE
PRESS CAFETERIA
CRESCENT CAFE
STATES RESTAURANT
HELEN-MARIE BEAUTY SHOP
EMILE, JR.
FEDERAL RESERVE BOARD
RUSSIAN EMBASSY
B. F. SAUL (Board Rooms)
WEAVER BROS. (Board Rooms)
RANDALL H. HAGNER CO.
REAL ESTATE BOARD
CLARIDGE HOTEL
JOSEPH R. HARRIS CO.
SHOREHAM DRUG STORE
MAYFLOWER HOTEL
HARVEY'S RESTAURANT
EVANGELINE HOTEL
LERNER'S

COMBUSTIONEER STOKER CORPORATION
401-409 TENTH ST. S.W.
FRED A. HESSICK PRESIDENT
Offices . . . Shops . . . Warehouse . . Maintenance Engineering Department . . . All Under One Roof

Next Ten Days Hold Corn Fate, Says Wallace

Heavy Rains Can Salvage 600,000,000 Bushels, He Believes.

By Robert C. Albright.

With the wheat crop already drought-bitten to around the normal consumption level, and the prices of most farm products skyrocketing, Secretary of Agriculture Henry A. Wallace yesterday committed the fate of the corn belt and its vast stock-feeding supplies to the next ten days of rain or parched weather.

Heavy mid-western rains in the crucial next ten days can salvage about 600,000,000 bushels of corn, providing nearly enough food for lean livestock herds, the Administration farm chieftain indicated. But continued sun blight, said Wallace, will cut the corn supply 200,000,000 to 300,000,000 bushels below the 1934 drought level to a possible 55-year low.

Meanwhile, the Bureau of Agricultural Economics announced the sharpest rise in prices of farm products in any one month since August, 1934, boosting the farm price index up 15 per cent above the pre-war average. From Chicago came word that corn, hogs, potatoes and lard catapulted upward by the drought, were selling at new highs for the year, and wheat was within a fraction of the 1936 top reached two weeks ago.

Bank From Survey.

Wallace said, however, that the drought's immediate effect on food prices "are not nearly as great as the newspapers indicate," and he saw no reason "to expect bread prices to be any higher" because of the wheat losses.

Just returned from a survey of the drought area to report to the President and resume direction of the Administration's efforts to ameliorate the effects of the sustained beating heat, Wallace received newspapermen after a conference with the President's drought committee.

He turned from discussion of the drought long enough to announce that the AAA cotton pool of some 1,600,000 bales, organized in 1933, finally has been liquidated. The Treasury has $56,000,000 to show for the pool cotton on sale since January, he said, but declined to say whether the operation involved a net loss or a profit. The cotton pool liquidation still leaves the Government with 3,000,000 bales of 12-cent loan cotton in the hands of the Commodity Credit Corporation.

Although the Cabinet's farm spokesman refused to speculate on the full extent of the drought, for fear, he said, of influencing the market, he said the farmers, in his opinion, are in a better position to withstand the blight then they were in 1934, and the drought picture generally appeared better than two years ago.

Four factors, he said, operate to help farmers cope with further corn damage if it should come—a good hay crop, a good quality oat crop, and smaller numbers of pigs and cattle to feed than they had in 1934.

The Secretary indicated, however, that the United States may have to go to foreign markets for supplementary supplies of both wheat and corn. From Canada it may be necessary to bring in some 40,000,000 bushels of hard spring wheat, compared with 30,000,000 bushels imported last year.

If the drought ravage continues, and the corn crop is cut 200,000,000 to 300,000,000 bushels below 1934, Wallace said this country may have to call on Argentina for additional supplies of corn, indicating it may be well to import some Argentine corn anyway as a precautionary measure. Argentina supplied 34,000,000 bushels of corn to this country after the 1934 drought, and has been viewing the present situation in readiness.

"Granary Plan."

Wallace disclosed that he is still considering the idea of an "ever normal granary plan" for storing up surpluses in bumper years as insurance against drought periods, but declared it to be a "matter for legislation."

He said he is not yet convinced that the drought-stricken West is "going beak to desert" despite the fact that three drought years have occurred in close proximity.

"I am keeping my mind open as to whether or not there may be some climatic trend," he told reporters.

As Administration officials allotted ten more days to the weather man to make or break the corn crop, northwestern Kansas was reported to have received relief from heavy all-night rains, that averaged 2 inches over the area. It was said that no amount of rain or favorable weather can restore the corn already damaged, but fields in some States may make a fair crop with sufficient moisture.

The corn crop is important primarily because of Western pig and cattle stocks dependent on it for food. If cattle are cut off from this food supply, the Government plans to step in and purchase the livestock for slaughter as it did in 1934. To date, no purchases have been made.

Wallace said he did not think it would be necessary under any circumstances to inaugurate another pig killing program, due to the still limited hog supply.

Wirephoto: Masts Mark Grave of Sunken Vessel

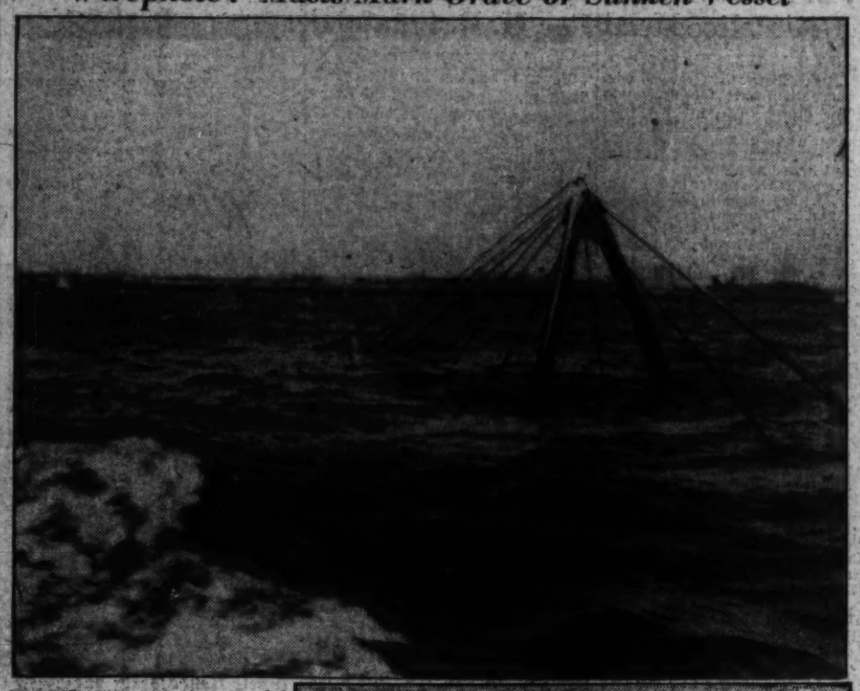

The "A" mast, part of a gravel hoist, marks the spot where the sand ship "Motor Shipment Material Service" sank in Lake Michigan yesterday with a loss of 15 members of the crew.

Ill-Fated Barge Leaking Badly, Inquirers Told

Boat Listing 20 Minutes Before It Sank, Killing 15, Says Engineer.

By the United Press.

Chicago, July 29.—The Material Service, ill-fated sand barge which foundered early today in Lake Michigan with a loss of 15 lives, was listing to port and taking on water rapidly 20 minutes before it sank, steamboat inspection officials were told tonight.

Joseph Weber, assistant engineer and one of seven survivors of a crew of 22, so testified before Capt. William Nicholas, inspector of boilers, and Capt. Edward J. Fitzgerald, inspector of hulls, as a Federal investigation of the tragedy was begun.

The low-lying motorship, loaded to capacity with 2,000 tons of sand, sank suddenly 2 miles offshore in a heavy sea. Most members of the crew were trapped in their bunks.

The sudden foundering of the vessel was so mysterious that Federal officials late today called the seven survivors before them for questioning. Only five were able to attend, two being confined to Marine Hospital. Weber was the only witness before adjournment until 10 a. m. tomorrow.

15 Are Drowned.

By the Associated Press.

Chicago, July 29.—A wind squall sent a big sand barge to the bottom of Lake Michigan today with her captain and 14 for her crew.

The snub-nosed boat, Motor Shipment Material Service, lurched suddenly to port and sank like a stone in the darkness of early morning a mile off the South Chicago Lighthouse.

The craft went down in the choppy waves so fast there was no time to man the lifeboats. Most members of the crew were trapped asleep in bunks below decks.

Seven men survived the whirling vortex of the wreck after having been sucked down with the ship. They were rescued by Coast Guardsmen called from the lighthouse.

None of the missing bodies had been recovered tonight, despite a full day's patrol by Coast Guardsmen. It was decided to send divers into the craft—it lay in 25 feet of water—to hunt bodies there, but a northwest wind ruffled the water too much to try it today.

Those who went down with the boat were: Capt. Charles D. Brown, Port Huron, Mich.; Melvin Tufts, second mate, Lockport; John Melby, wheelman (father of Alfred), Chicago; Fred Samuelson, watchman, Chicago; Elmer Beger, deck hand, Chicago; Carl Brown, deck hand, Sault Ste. Marie, Mich.; Tony Casity, steward, Lockport; Joe Oberlin, second cook, Lockport; Odin Johnson, chief engineer, Lemont, Ill.; Elmer Bergsland, boom man, Lockport; Leif Olson, scrapper man, Chicago; Charles Begstead, oiler, Chicago; Dar Hansen, oiler, Sturgeon Bay, Wis.; Harry Meyers, oiler, Lockey, and "Mickey," new member of the crew.

French Waiters Ban Tips.

Bordeaux, France, July 29 (AP).—Bordeaux waiters, deserting the city's cafes, paraded in the rain tonight. Signs carried a legend strange, if agreeable, to the seasoned traveler: "Suppression of the tip." The waiters, contending the tip is undignified, but that their wages should be raised, began their strike yesterday.

Three of the 22 members aboard the ill-fated sand ship pictured as they puffed on cigarets after their rescue. From left, E. A. Washburn, Herbert Larson and Joe Weber.

Jurors Indict D. C. Physician In Medical Case

Dr. Crichton Held Under Bond, Police Charge Illegal Operation.

Charged with performing an illegal operation on a young woman, Dr. Macpherson Crichton was indicted by the District Grand Jury yesterday.

The indictment was returned despite the appearance of the physician before the grand jury, where he waived immunity and asked to testify. He is now at liberty on a bond of $1,000.

Dr. Crichton lives in the 1800 block of H street northwest. The woman is said to have visited the physician last May. When the operation was performed she moved to a local hotel, from which she was transferred to Gallinger Hospital, police said. She recovered.

Others indicted yesterday were:

Leroy Burkley, Nathaniel Lewis, Zack Lewis and Richard Brody, joy riding; Benjamin Parker, Anna Miller, Daniel Johnson and Oscar J. Gilliam, grand larceny; James E. Robinson, John M. Tucker, James H. Wilson, George W. Kirksey, John S. Wilson and Allan Mercer, housebreaking and larceny.

Sylvia Robinson, receiving stolen property; Alexander Brown, Louise Chisley and Joseph Queen, robbery; John Harris and Willie Davis, assault with a dangerous weapon; Mary Rose Simpson, manslaughter; Paul Dolsey, jr., and Lemuel Norman Kaye, first-degree murder.

The only charge ignored by the grand jury was that involving George H. Malloy, who was being investigated in connection with a charge of housebreaking and larceny.

Former Slave Is 107.

Jacksonville, Ill., July 29 (AP).—Once a slave who sold for $1,000, Willis McDonald today observed his 107th birthday anniversary.

Navy Is Seeking Cause of Blast Aboard Vessel

Fatal Explosion Not Due to 'Any Personal Failure,' Officials Say.

By the Associated Press.

San Diego, July 29.—Naval authorities viewed a shattered citadel aboard the cruiser Marblehead today, seeking the cause of an explosion in a 6-inch gun which killed two men and injured nine others, three critically.

A Navy board of inquest and court of inquiry convened on the warship for a closed hearing. Naval authorities in Washington said the explosion was not due to "any personal failure."

The gun, its breech block rent by the blast yesterday, still pointed to firing position as the inquiry opened.

Leo Steve Moranda, seaman, second class, of South San Francisco, and Percy William Cofer, swain's mate, second class, of Augusta, Ga., were instantly killed.

Members of the board of inquest included Lieut. Comdrs. H. J. Noble and J. G. Davis, of the Medical Corps, and Lieut. E. A. Thomas, of Dental Corps. Capt. C. W. McGruder headed the court of inquiry, which will submit a report to the Navy Department in Washington.

Men in the lower citadel said the explosion was just a "big flash."

John W. Overton, 18, of Jackson, Tenn., who suffered powder burns on his face, said it happened so quickly he didn't realize he was injured until he staggered out and felt pain about his eyes.

"I was facing the gun," he said. He saw Moranda knocked across the citadel to the other gun.

Marital Rift Ends For Polly Morans

Beverly Hills, Calif., July 29 (AP).—The marital bark of Actress Polly Moran and Martin Malone has sailed into quiet waters.

"They're leaving in a day or so for a long trip on Polly's boat," Patrick Cooney, their attorney, said. "There's not going to be a divorce."

Malone's preliminary hearing on a charge of assault with a deadly weapon was called today and continued until August 12. The charge was filed two weeks ago when police arrested him and said he had shoved an automatic pistol against Miss Moran's head.

The gun jammed.

Polly, hoarse from screaming, explained her husky husband came home "fighting mad" because someone called him "Mr. Polly Moran."

Today she said she had forgiven him.

"Marty's sorry," she said. "And he's a high class fellow, really. Besides, marriage is a serious thing. We're going to take a trip and forget the whole thing."

Convict Who Served Excessive Term Freed

Jefferson City, Mo., July 29 (AP).—John Pierce, 54, was freed from the State penitentiary today after serving 13 years of a life sentence for a crime that carries a maximum penalty of 10 years' imprisonment.

It took a jury only 10 minutes to sentence him to life for a second-degree burglary, February 1, 1923. He was released today when the State supreme court, acting on a habeas corpus, held:

"The maximum punishment * * * could not and cannot exceed 10 years' imprisonment in said penitentiary and that said judgment and sentence are void * * *."

Perfect Diamonds
The Perfect Gift
Chas. Schwartz & Son
708 7th Street N.W.
The House of Perfect Diamonds

$20.00 Solid Leather Gladstone Bags 14.95

Initialed without charge

For quality, durability and workmanship, here's a man's bag that's hard to beat. Made of solid russet cowhide leather with post handle, short straps and sturdy steel frame.

Completely ~~AIR-COOLED~~

Mail Orders Filled — BECKERS — Phone DIstrict 4454

1314 F Street N.W.

OPEN ALL DAY SATURDAY IN AUGUST

CHIPPENDALE GROUP

*Genuine Honduras Mahogany

6 Pieces $195

This group includes Dresser and Vanity with mirrors, Chest, Double Bed, Night Table and Bench. Rim bound tops . . . all Honduras mahogany quarter-cut backs framed in and screwed on . . . double drawer guides in dresser, screwed in . . . double frame construction . . . fronts, sides and tops quarter-cut Honduras mahogany.

Boudoir Chair $11.75

Pieces Sold Separately

Dresser Base $37	Vanity Base $37
Dresser Mirror ..$18	Vanity Mirror ..$18
Night Table ...$11	The Bed $24
Chest of Drawers .$41	The Bench $9

The AUGUST SALE *of* LIFETIME FURNITURE

Starts Today

Today the savings begin! Everything is ready! Our whole, vast stock of dependable Lifetime Furniture is included now at substantial savings . . . save 3 or 4 factory-priced articles which we cannot change. Join the thousands of thrifty Washingtonians who will acquire good furniture during this Sale and save money when they do it at Mayer & Co.

Lifetime Furniture by Mayer & Co.

Open All Day Saturdays in August

MAYER & CO.
Seventh Street Between D and E

FURNITURE AND FURNISHINGS, SILVERWARE, CHINA AND GLASSWARE, ORIENTAL RUGS, OIL PAINTINGS, ART OBJECTS, ETC.

TO BE SOLD AT

PUBLIC AUCTION

TODAY and TOMORROW
July 30 and 31, at 1 P. M.

ON EXHIBITION
EACH DAY UNTIL TIME OF SALE

Washington Galleries
722 13th St. N.W.

TOM COLLINS

DANCING from Noon. Cocktail Dancing 5 to 7. Supper Dancing from 10. No cover or minimum except Sat. (Sat. Min. $1.00 from 9:30)

Now! Free Parking After 6 P. M.

HAMILTON HOTEL

Washington's Only Completely Air-Conditioned Hotel

14th and K Sts. R. S. Butler, Mgr.

Broo... 1109 ... Mink-Dyed Marmot...

$99

A special feature of our Summer Fur Showing! A youthful, very smart swagger in rich dark brown marmot . . . with a flattering cup collar and new raglan sleeves. A distinguished fur fashion at an inviting summer price! Misses' sizes.

FUR SALON—SECOND FLOOR

Final Tribute Paid Memory Of Mgr. Kerby

Notables Gather for Joint Services for Church Dignitary, Sister.

Last rites were held yesterday for the man who is credited with organizing Catholic charity and welfare work, the Right Rev. William Joseph Kerby, 66, and his devoted eldest sister, Josephine Kerby, who followed him in death as she had followed him in life.

Illustrious members of the clergy, representatives of virtually all Catholic religious orders, the faculty of Catholic University and official charity organizations gathered with students and friends of the Kerby family in the crypt of the National Shrine of the Immaculate Conception, on the university campus, for the double requiem mass.

The celebrant was Dr. William F. Russell, a member of the university's department of religion, and a nephew of the dead. Mgr. Kerby was professor of sociology at the university, chaplain of Trinity College and editor of the Ecclesiastic Review. He died Monday at his home, 3900 Connecticut avenue. Within 36 hours, his sister died. Both wil be buried tomorrow in Sioux City, Iowa.

There was no eulogy for the man who organized 26 years ago the National Conference of Catholic Charity and who inspired the founding of the National Catholic School of Social Service. Only the words and music of the formal requiem service echoed through the crypt, which was packed with more than 2,000 persons, although there are chairs for only 1,200.

Two Bishops Attend.

Those who filled the offices of the mass were: Deacon, the Rev. John J. Burke, C. S. P., general secretary of the National Catholic Welfare Conference; sub-deacon, Dr. Ignatius Smith, O. P., professor of philosophy at Catholic University, and master of ceremonies. Dr. Paul H. Furfey, of the department of sociology of the university.

Minor offices were filled by students of Viatorian College. The Augstinian Choir sang.

Among the members of the clergy who attended the service were the Most Rev. John M. McNamara, auxiliary bishop of Baltimore; the Most Rev. George Leech, bishop of Harrisburg, Pa.; the Right Rev. Francis E. Hyland and the Right Rev. Aegidio Vagnozzi, from the Apostolic Delegation; the Right Rev. Joseph Corrigan, rector of Catholic University; the Right Rev. Patrick J. McCormick, vice rector; the Right Rev. Patrick McKenna, of Philadelphia; the Right Rev. Edward L. Buckey, pastor of St. Matthew's Church; the Right Rev. Fulton J. Sheen, of Catholic University, and the Right Rev. Albert Smith, of Baltimore.

Approximately 1,000 sisters and priests were at the mass. A special delegation of students and Alumnae of Trinity College, where Mgr. Kerby had taught sociology for 20 years, was in the congregation.

Pallbearers for Mgr. Kerby were Dr. Richard J. Purcell, Prof. Louis H. Crook, Dr. Otto J. Ramler, J. Harvey Cain and Dr. Roy J. Deferrari.

Many at Bier.

The following men who had been associated with him during his 39 years on the faculty of Catholic University or in his charity work served as honorary pallbearers:

The Very Rev. Patrick J. Healy, the Right Rev. Edward A. Pace, the Very Rev. Henry Hyvernat, the Right Rev. John A. Ryan, the Right Rev. Peter Guilday, the Very Rev. Valentine T. Schaaf, the Right Rev. P. C. Gavin, the Right Rev. Hugh T. Henry, the Rev. John M. Cooper, E. J. Galbally and William Montavon.

Pallbearers for Mgr. Kerby's 76-year-old sister were Dr. Martin R. Maguire, Dr. Frank O'Hara, Allen Pope, Charles Neil, Aubrey Fennell and Dick Murphy.

In the funeral procession were the survivors, the Misses Ora and Leo Kerby, of Washington, and Mrs. Agnes McHugh, of Chicago, sisters of the dead, and a niece, Ellen Russell Gillis, with her husband, Dr. Frederick J. Gillis, assistant superintendent of the Boston, Mass., schools.

Following the requiem mass, both bodies lay in state in Trinity College Chapel until the middle of the afternoon. Mgr. Kerby, in the robes of his rank, held his chalice as he lay in his casket.

Soon after his death, his relatives received a message of condolence from Pope Pius XI. Two years ago Mgr. Kerby was invested with the rank of Domestic Prelate to His Holiness.

Business Man Dies

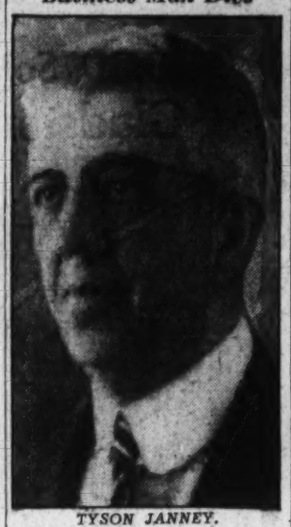

TYSON JANNEY.

Tyson Janney, Of Alexandria, Dies in Hospital

Fire Insurance President Was Church Leader; Ill Two Weeks.

Tyson Janney, 69, prominent Alexandria businessman, died Tuesday night in Emergency Hospital here, where he had been a patient for more than two weeks. He also was a lay minister and leader in the Methodist Episcopal Church South. His home was at 1208 Russell road, Alexandria.

Besides his wife, Mrs. Helen Meta Janney, he is survived by a daughter Mrs. George Trayer, of Alexandria, and four sons, Harvey Janney, of Occoquan, and Douglas, Joseph and John Janney, of Alexandria; two brothers, Samuel McPherson Janney, of Fredericksburg, and Dr. Walter Janney, Alexandria, and two sisters, Mrs. Alward Johnson and Miss Margaret Janney, of Fredericksburg. He was born in Occoquan, the son of Joseph and Edith Hunter Janney.

Mr. Janney served a term as delegate to the State Legislature from Prince William County, about 20 years ago, and at the time of his death was president of the Independent Mutual Fire Insurance Co., with its principal office in Alexandria. He also was president of the Janney-Marshall Co., wholesale grocers.

Funeral services will be held at 2 p. m. tomorrow at the Methodist Episcopal Church South, Alexandria, conducted by the Rev. Dr. John Paul Tyler, pastor. Interment will be in the Presbyterian Cemetery, Alexandria.

Father Baker Dies In His 96th Year

Lackawanna, N. Y., July 29 (AP).—Catholics of the State and Nation tonight mourned the death of Father Baker, famed as America's "padre of the poor" and one of the oldest Catholic priests in the United States.

The Right Rev. Mgr. Nelson H. Baker, known to Catholics and non-Catholics alike as Father Baker, died this morning after an illness of more than two years. He was in his ninety-sixth year, 60 of which were spent in the priesthood.

Founder of Our Lady of Victory institutions here, Father Baker had devoted his entire life to the relief of the poor and suffering. His $25,000,000 institution, built from popular subscription, was known as the "second Holy City."

Father Baker died as more than 50 priests knelt and prayed at his bedside.

WomanFoundDead Of Gas in Kitchen

Mrs. Dolly Harris, 40, of 931 G street northwest, committed suicide yesterday by inhaling gas.

She was found slumped over the kitchen table in her apartment. Her head was buried in her arms, and her hands held a note in which she said she was tired of living.

Her body was taken to the District Morgue, and Coroner A. Magruder MacDonald issued a certificate of suicide.

E. W. Campbell Funeral Rites Set for Today

Attorney and War Veteran Will Be Buried in Arlington.

Word was received here last night of the death in Cleveland of E. Weaver Campbell, prominent lawyer, of Washington and Los Angeles, Calif. Campbell, 41, died from heart disease.

Campbell, who lived at the Racquet Club while he was in Washington, left this city several days ago for Chicago and was stopping over in Cleveland.

At one time Campbell, member of the American Legion and the Masonic Fraternity, was secretary to former Senator Ralph H. Cameron, of Arizona. He was an officer in the World War.

Campbell was at one time associated with the law firm of Hamel, Park and Saunders, in Washington, and also practiced law in Washington with former Senator Thomas W. Hardwick, of Georgia, and former Representative Royal C. Johnson, of South Dakota. His law practice in Los Angeles was in affiliation with his brother, William D. Campbell. His offices here were in the Shoreham Building.

Besides his brother, William D. Campbell, he leaves three other brothers, E. Riley, Kenneth B. and Nigel H. Campbell, and a sister, Mrs. Mary Moore, of Walnut Park, Calif. None of the survivers live in Washington.

Funeral services will be held this morning at 11 o'clock in Fort Meyer Chapel and burial will be in Arlington Cemetery with full military honors.

Active pallbearers will be Maj. Howard W. Cutler, Joseph U. Dellinger, Wright W. Green, Dr. Rex Goodman, Royal C. Johnson, Rudy Lyons, Gilbert J. Nettleten, Maj. James A. Purcell and Gladstone Williams.

Honorary pallbearers will be as follows: Leo Ellen, Senator Henry F. Ashurst, Carl G. Blackman, Roy J. Barrett, Senator William E. Borah, George K. Bowden, Clarence F. Burton, Herbert R. F. Brett, Ralph H. Cameron, Wallace Chiswell, Lawrence J. County, Judge Charles F. Diggs.

Peter M. Dorsch, William J. Froelick, Laurence G. Green, Charles D. Homel, Thomas W. Hardwick, Vincent J. Hefferman, Thilman J. Hendrick, F. C. Jacobs, Fred W. Mackenzie, Senator Charles L. McNary, George W. Monk, Simon Michelet, Lewis Payne.

Lee Park, Knox B. Phagan, Ray Semmes, Hovel A. Smith, Cleve W. Van Dyke, Frank Wilcox and James Wheeler.

Attorney Dies

Harris & Ewing.

E. WEAVER CAMPBELL.

P. Marion Walker, Grocer, Succumbs

P. Marion Walker, 62, of 3908 Windom place northwest, retired grocer and meat merchant, who for years was owner of the P Street Market at Twenty-second and P streets northwest, died late yesterday at his home after a lingering illness.

He was widely known in the grocery business, and his customers, before his retirement, included many socially prominent persons and men and women from the embassies and legations of foreign countries.

Mr. Walker was a Mason and a Shriner. He was a member of the Eldbrook Methodist Church and an associate member of the Daughters of America. Surviving him is his wife, Mrs. Mary H. Walker. Funeral arrangements had not been completed late yesterday.

W. E. Graves Dies; Rail Police Head

William Ellsworth Graves, who for more than half a century was on duty in Washington as a policeman for Southern Railroad, died Monday in Ashburne, Va., after an illness of several months, it was learned here last night.

Graves was 70, a native of Womelsdorf, Pa. He came to Washington as a youth. He was retired last August after he had worked his way up in the railroad organization to captaincy of police. He then moved to Virginia from his home at 2034 Thirty-seventh street northwest.

Surviving are his widow, Mrs. Mary Catherine Graves, a daughter, Mrs. Marie L. Moran and two sons, Ellsworth and William T. Graves. William Graves is a member of the Washington Police Department, attached to headquarters.

Funeral services will be held at 9:30 a. m. today from the home of his son, William, 2304 Second street northwest. Mass will be said in St. Aloysius Church and burial will follow in Mount Olivet Cemetery.

Lightning Quick Damage.

Carmichaels, Pa., July 29 (AP).—Farmer Frank Keener pounded the last nail into his new grain shed at 1 p. m.

Three men finished storing grain in the building at 4:40 p. m.

Lightning struck the structure at 4:45 p. m.

And firemen quenched the blaze and estimated damage at $100 at 5 p. m.

Last Rites Today For H. R. Stanford

Funeral services for Harry R. Stanford, 54, president of the Stanford Paper Co., will be held at 11 a. m. today at the S. H. Hines funeral home.

Mr. Stanford died Tuesday after a long illness.

Mr. Stanford was born in Boston and came to Washington with his parents as a child of 8. He was educated in the local public schools and was graduated from the University of Maryland.

He entered the paper business upon his graduation from the university, and was at first associated with William Ballantyne & Sons. He later was associated with the B. F. Bond Paper Co., and the D. L. Ward Paper Co.

In 1919 he organized his own company to take over the business of the D. L. Ward Co.

He was a member of Stansbury Lodge, F. A. A. M., the Congressional Country Club, the Washington Board of Trade and the Graphic Arts Association.

He lived at 3026 Garfield street northwest. Surviving are his mother and one daughter, Mrs. Vernon Stickley.

PERMANENT GREEN PAINT
E. J. MURPHY CO., Inc.

ART MATERIALS MUTH 710 13TH. NAT. 6186

Famous The VANDERBILT HOTEL
Socially or commercially, no address conveys more prestige than The Vanderbilt Hotel. A perfect blending of luxury with economy. Single from $3.50. Double from $5. Suites from $8.
PARK AVENUE at 34th STREET, NEW YORK

Many Scotch whiskies . . but what a class distinction

The height of quality sets Haig & Haig apart from all other Scotch . . "Pinch" or "Five Star".

86.8° Proof
Available in various sizes

Haig & Haig
BLENDED SCOTS WHISKY
SOMERSET IMPORTERS, LTD. • NEW YORK • CHICAGO • SAN FRANCISCO

HOTELS.

HALF MOON HOTEL—On the ocean near Seagate, Brooklyn, N. Y. Swimming, famous cuisine. Double room, $5.50 up per day per person, with bath, meals. Also European plan. Write for booklet to D. J. MARTIN, Man. Dir.

RESORTS

Atlantic City, N. J.

RITZ-CARLTON
European plan $3 Single, $5 Double. Also Modified American Plan.

The New Richmond
Kentucky Ave. First Hotel From Beach. All Outside Rooms—Elevator to Street Level. Moderate Rates—European Plan.

Asbury Park, N. J.

KESWICK Block to Beach On 3rd Av., Asbury Park. Running Water All Rooms. Rates That Appeal. Phone 1316. Smith & France.

Ocean City, N. J.

BELLEVUE Modern. Central Private Baths. Elevator. Bathing Privileges. J. J. McCONNELL, Mgr.

Ocean Grove, N. J.

BOSCOBEL HOTEL 22 Main Ave., Ocean Grove, N. J. Hot and cold running water all rooms. Near ocean. Rates reasonable. Elizabeth Ditmars, Mgr.

Endless Caverns, Va.

Visit ENDLESS CAVERNS
Wonderful and Spectacular
ON U. S. 11, NEW MARKET, VIRGINIA
Write for Free Illustrated Booklet

Natural Bridge, Va.

NATURAL BRIDGE
ONE OF THE SEVEN NATURAL WORLD WONDERS
COTTAGES Double Room $1.00 per Person
HOTEL $1.50 and up
NATURAL BRIDGE, VIRGINIA.

TAKE WEIGHT OFF TIRED FEET

Lose Fat The Easy Way—Without Starvation Diets, or Back-Breaking, Bending and Rolling Exercises.

If your feet and ankles feel tired and ache all over—because you are carrying too much fat—do something about it. Try the treatment that has helped millions to reduce excess weight.

There's a reason why so many people find dieting slow and often times futile in reducing. The reason, doctors say, is often because a little gland is not working right.

All the blood in your body goes through this tiny gland sixteen times every day. If it doesn't pour into the blood stream about one and one-half drops of vital fluid every 24 hours, many people take on ugly fat. This fluid helps Nature to "burn up" excess food and fatty tissue in much the same way as a good "draft" acts in a furnace.

Now, physicians combat this condition by feeding this gland the substance it lacks — and millions of pounds of excess fat has been wiped out in this way.

Marmola Prescription Tablets are based on the same method used by doctors. So don't waste your time or money striving to reduce with starvation diets or back-breaking exercises. Start the Marmola treatment today that millions have used successfully to get rid of excess fat. The formula is in every box so you know just what you are taking. Don't wait—get a box of Marmola today from your druggist.

VAT 69
BLENDED SCOTCH WHISKY

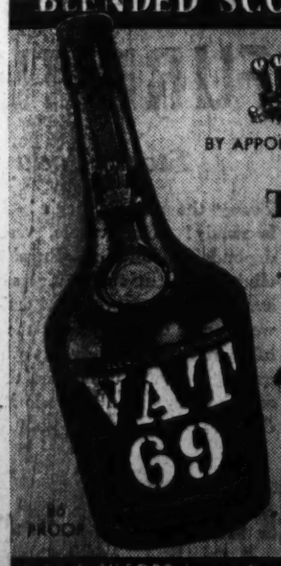

BY APPOINTMENT
To Keep Cool
—simply say
"Vat 69, please!"

PARK & TILFORD Import Corp., N. Y. Sole Agents for the U. S.

THE HOUSE OF STOVER, 1730 L ST. N.W. (Phone District 1213)
EXCLUSIVE DISTRIBUTORS FOR THE DISTRICT OF COLUMBIA

Mistaken for a gangster's girl

Then the black sinister wagon backed against the curb.

"Shove 'em in," yelled the driver.

"You're Grace Lincoln, aren't you?" asked the man who pushed Eden Faraday into the vehicle. "I've rode with you before."

"Sorry—I'm not," Eden gripped the icy leather.

"You didn't put enough dope on your hair," grinned the man, "I'd know you anywhere."

EDEN FARADAY, opened a taxicab door, and found a dead gangster inside, and became the innocent victim of circumstances that changed the lives of all the Faradays! A story of breathless interest that you won't want to miss! It will be one of next year's best sellers!

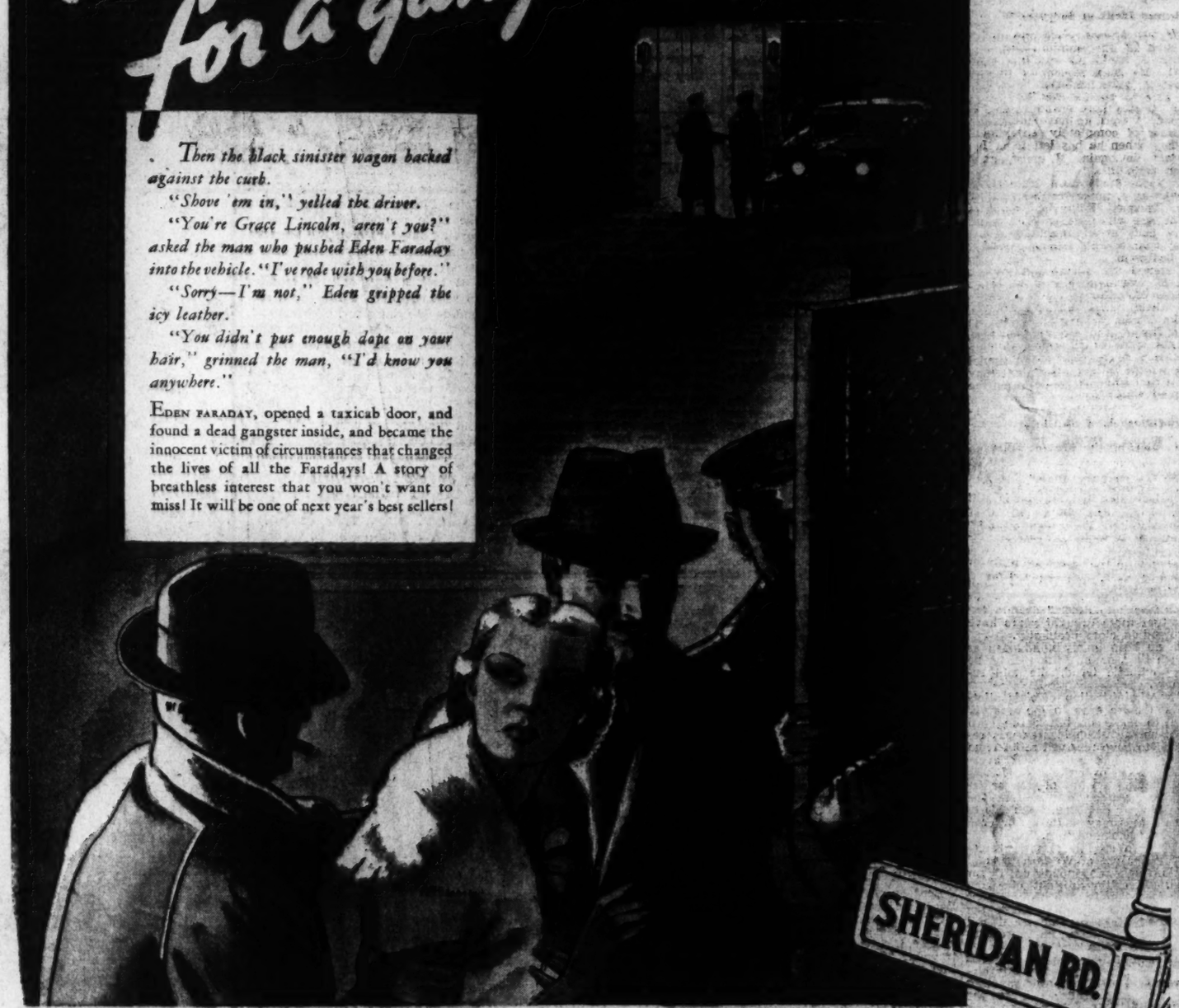

SHERIDAN ROAD
by HELEN TOPPING MILLER

An absorbing story of Chicago—its Gold Coast and its underworld—and the lives of a family caught between them! Don't miss it. *Starting tomorrow in*

The Washington Post

Diary Reveals Astor Love Life, Spouse Asserts

Her Notes Quote Her as Enamored of 'George,' Husband Says.

By the Associated Press.

Los Angeles, July 29.—Mary Astor confided in her diary that she was in love with another man three months before their divorce, her former husband, Dr. Franklyn Thorpe, charged in an affidavit filed tonight in the court battle with the former actress over custody of their 4-year-old daughter. The other man was identified only as "George."

A few minutes later, a nurse testified that four different women had spent the night on various occasions with Dr. Thorpe and that she frequently had served breakfast to the physician and his women guests in his bedroom, adjoining that of the child.

Dr. Thorpe's affidavit was entered into Superior Court records in his efforts to retain custody of the daughter, Marylyn. Miss Astor began action by charging the physician threatened to publicly "scandalize" her if she contested the divorce, and Dr. Thorpe replied with the charge she was guilty of "gross immoral" conduct.

Charges Wife Drank.

Dr. Thorpe testified briefly, charging his wife was quarrelsome and drank. His affidavit said:

"On or about February 8, 1935, the defendant (Miss Astor) in her own statement in writing said:

"'I would wait a few months, let Franklyn think he had won by telling him that George and I were through—and in six months—a year maybe—bring it up again when he had no grounds for cross-complaint.

"'Marylyn's development is purely physical—love—rest—diet—exercise—discipline. All these things Franklyn can give her as well as I. Later on I can move to have the custody changed over to me. It would be very hard for him then to dig up an old affair against me!'"

The affidavit further stated:

"In ths connection affiant, Franklyn (Dr. Thorpe) alleges that one of the reasons defendant made no defense to the divorce proceedings was to save unfavorable publicity against the man who broke up the home of the parties hereto. Defendant on or about the eighth day of February, 1935, made the following statement in writing:

"'I love George and the least I can do is to save him from a messy scandal. Maybe I am being foolishly gallant, but maybe I also can do one nice thing in my life.

"'He (Dr. Thorpe) was very badly broken up for several days; used his final weapon with me. I need you. With tears.

Served Meals in Bedroom.

"'For the sake of peace and respite from all this emotionalism, I told him I would do nothing at present. My main reason for saying that is, quite honestly, I want to be able to see George for the rest of his stay here without being all upset. I want to have the last few times of completely enjoying him, then when he has left town I can start in again. I must go through with this.'"

Miss Nellie Richardson, formerly employed as a nurse for the child in Dr. Thorpe's Hollywood home, was the one who testified she frequently had served breakfast to the physician and his women guests in his bedroom.

She named the women she said had been overnight guests of Dr. Thorpe as Miss Norma Taylor, Miss Betty Graff, Mrs. Lillian Mills and Mrs. Madge Scofield.

Miss Taylor, she testified spent the night with the physician after an incident he related last night during which he had called police to eject her when he said she had attempted violence.

15 Arabs Are Killed In Battle With British

Jerusalem, July 29 (Jewish Telegraphic Agency).—Fifteen Arabs were killed today in a battle with British troops near Jenin, raising the death toll to 37 in two days' engagements between soldiers and desert warriors.

A Jewish guard was seriously wounded by Arab shots at the Kfar Saba settlement.

Pony Herd Rounded Up for Annual Chincoteague Island Auction

Post Staff Photo.

Native riders round up the wild ponies for ther swim froom Assateague Island to Chincoteague for the annual pony penning which precedes the auction sales. The round-up has been an annual event for 13 years.

Wild Ponies

Continued from Page 1.

looking ahead to the day when they might colonize this part of America.

Whatever the true account, the ponies have been here a mighty long time, and men who ought to know say they unquestionably have a Spanish strain in them.

The annual practice of rounding up the ponies and corralling them was begun before the American Revolution, according to local lore. Those who took part in the round-up were privileged to brand their share of ponies, and either keep them or sell them.

Down through the years the number of owners has dwindled until now the wild herd is owned by three men—Capt. Joe Truitt, oyster dealer; Clarence Beebe, poultry raiser, and J. T. Howel, who owns the local movie theater.

You can search the world over and not find men with a more favorable investment.

They have no feed bill. The ponies wouldn't recognize a bag of oats if they saw one. Their manger is a vast stretch of marsh grass that fringes Chincoteague and its neighboring island, Assateague. That grass, plus an occasional bite of myrtle leaves, is all the ponies eat, summer or winter.

They slake their thirst in the same waterholes their Spanish forebears used.

Their Worries Are Nil.

Truitt, Beebe and Howel simply maintain a policy of laissez faire. They don't even have to bother with veterinarians during foaling seasen. The brood mares take care of themselves.

Today's roundup was begun at dawn.

The "cowboys" were weather-beaten islanders, who just today had abandoned the decks of their fishing boats for the saddles of trained ponies.

Some of the wild ponies were on Chincoteague and others on Assateague. The latter were the hardest to corral.

After a two-hour chase through the marsh land, the cowboys finally maneuvered the herds into one and started them toward Chincoteague.

The gallery of reporters and photographers first saw the animals at a gallop over the promontory of Assateague, their manes flying in the wind.

As the dark mass drew nearer, the whinnying of the ponies could be heard. To get the ponies to Chincoteague, it was necessary to make them swim across a stretch of water nearly a quarter of a mile wide.

A half dozen times the fishermen-cowboys got them started, only to have them balk and stampede in the other direction.

Finally, crowded on all sides by the riders, a pinto stallion, plunging into the salt water, started across. His devoted brood mares followed. And at their sides were the colts and fillies.

This was the critical point in the journey. Sometimes, with the current sweeping them along, it seemed that the colts must surely drown. How could those broomstick legs push back the water? Of what use were those tiny hobby-horse hoofs?

But they made it. After a great churning of the water and some wholesale whinnying, the herd reached shallow water and then sloshed up the beach of Chincoteague.

Other riders were waiting there to drive them to the corral, 2 miles away.

There, tomorrow, the best looking among the colts will see money change hands and then a strange, two-legged creature will step forward to lead them away.

The others will go back to the marshes and there multiply for another year.

Alexandria Girl, 17, Is Killed by Bolt

A bolt of lightning flashed down during a brief electrical storm yesterday and instantly killed Frances Moriarty, 17, of the 3800 block of Duke street, Alexandria, Va., while she was hanging clothes on a steel clothes lines.

The lightning seared into the girl's body as she put her hand on the steel line just as the bolt struck. Witnesses said Frances fell to the ground without uttering a sound.

The Alexandria rescue squad was summoned immediately, but the girl was pronounced dead on arrival. Coroner Llewellyn Powell said no inquest would be necessary.

Henry Moriarty, the girl's father, is employed by the Wallace & Herring Lumber Co., of Alexandria.

Leavitt, Cummings Discuss Isle Rule

By the Associated Press.

New difficulties over administration of the Virgin Islands, which last year led to a Congressional inquiry, were taken up with Attorney General Cummings' office yesterday by Judge Albert Levitt.

At odds with Gov. Lawrence W. Cramer and other Interior Department officials, Judge Levitt, appointee of Cummings, mailed his resignation to President Roosevelt this month, and then came to the Capital.

Assertions that the Interior Department "interferred" with the district court in the Caribbean possession have been made to the President, Judge Levitt intimated.

Democratic Group Elects E. G. Walker

The fourth anniversary of the National Democratic Council of the District of Columbia was celebrated last evening at Goose Creek Tavern, near Leesburg, Va. Following the dinner the annual election of officers resulted in the unanimous choice of Ernest G. Walker as president, Melvin Hildreth as first vice president Joseph J. Cotter, second vice president, and Walter P. Bramhall as secretary and treasurer.

Hildreth, just returned from a visit to his home State of North Dakota, outlined the political history of Representative Lemke, third party candidate for President, explaining what he called "the North Dakota conspiracy" for appealing to impoverished voters in that State.

Arthur Clarendon Smith, of the Democratic League, and Sefton Darr, head of the National Capital Democratic Club, told of readiness of their organizations to help in District Democratic activities. J.

The Last Word in ROOFING

Curl Proof — Everlox Shingles — Blow Proof

Maximum Insulation combined with the latest improvement in asphalt shingles.

Lock down tightly, with no crevices for air or water to enter.

No slits to tear—no metal to pull off!

Self-adjusting to heat expansion to eliminate bulging.

You will be surprised at our amazingly low prices on this HEAVY-WEIGHT shingle.

Terms from $5 per mo. up
Lowest interest rate in town.

The Brickford Co.
2039 K St. N.W. West 0500

Free Inspection of Your Roof.

Certified Barrett Applicators

Roofing—Modernizing—Siding

PHILLIP-LOUISE
1727 L St. N.W.
4 Doors East of Conn. Ave.

ENTIRE Stock Below Cost.

Prices Begin at $5.95
Were from $12.95

All Sales Cash and Final

Hear the STROMBERG-CARLSON RADIO at MONARCH RADIO SHOP
1310 G ST. N.W. NAT. 7171

HOSPITALITY with a capital H

Nowhere else in New York will you find such hospitality as at this great hotel—and it's as genuine as it is friendly.

You'll like our cheerful outside rooms, convenient location and very moderate rates.

RATES
Singles
$2.00 to $3.00 with bath
Doubles
$3.00 to $4.00 with bath
A few singles without bath at $1.75

Write for Descriptive Booklet of 7 City Tours

OTEL TIMES SQUARE
43d St. West of Broadway
NEW YORK

COMFORT . . SERVICE at the RITZ CARLTON HOTEL PHILADELPHIA, PA.

You'll enjoy making the Ritz your headquarters in Philadelphia. A new management, new policies, and many improvements await your pleasure. Comfort and service is the first consideration. The Ritz is central to everything in town.

SINGLE ROOMS FROM $3.50 up
DOUBLE ROOMS FROM $4.00 up

EUGENE G. MILLER
Managing Director

Get Yourself the 4 new PRESIDENT STAMPS just issued

FREE!

THERE are four more new President's stamps out this week. To those who have already started this famous collection, we don't have to explain anything.

To those who have not, the American Oil Company is offering stamps of all the Presidents of the United States FREE. If and while they last, you get a handsome album to hold the stamps. The album contains four stamps, and regularly each week, four new stamps are issued until the collection is complete.

Drive to any "American" dealer or station or Lord Baltimore Filling Station. If you're a boy or girl, come with some older relative or friend. The album and stamps are yours for the asking *while they last*. You don't have to buy anything.

From Maine to Florida—Stop at The Sign of Greater Value
AMERICAN OIL COMPANY
Also maker of Amoco Motor Lubricants
AMERICAN AMOCO GAS

Sports backs in roomy, comfortable, authentic styles lead the list of popular Palm Beach styles this year.

WOODWARD & LOTHROP

As well as the famous whites, Palm Beach makes cool, smart checks and stripes in single-breasted models.

Palm Beach Tux. White single or double breasted jacket with black tux trousers. Priced separately.
Jacket $12.50
Trousers $6

Palm Beach Suits

$16.75

Still a good variety
Still six weeks' wearing

Not so long ago, men felt conspicuous and out of place in a light Summer suit. Palm Beach has changed that by weaving smart, cool, lightweight fabrics that hold their shape.

And The Men's Store has played a great part in this emancipation of Washington men by fitting these lightweight suits as correctly and comfortably as careful tailoring can do. You will be pleased with the painstaking way we fit your Palm Beach suit to you.

The Men's Store, Second Floor.

Town Tones are among the newest Palm Beach creations for men who prefer darker colors. This is a double-breasted model.

Militia Guards Milk Shipments

The Post is the only morning paper in Washington with Associated Press WIREPHOTO Service.

Associated Press Photo.

DEPUTY MARSHALS FORCE EVICTION. Mrs. Toni Maxwell being forcibly removed from her home at Sunnyside, a New York suburb, after a barricade of barbed wire and sandbags failed to halt the officers.

Associated Press Photo.

NATIONAL GUARDSMEN PROTECT DAIRY TRUCKS. With violence flaring in a milk war that threatened to keep milk out of New Orleans until a higher price was obtained, militiamen watched the loading of dairy trucks at Brookhaven, Miss., and provided protection during delivery.

Wide World Photo.

FATHER AND SON SHIPMATES. William J. Dowd, naval storekeeper, and his son, Francis, a seaman, are shipmates aboard the U. S. S. Pennsylvania, flagship of the U. S. fleet.

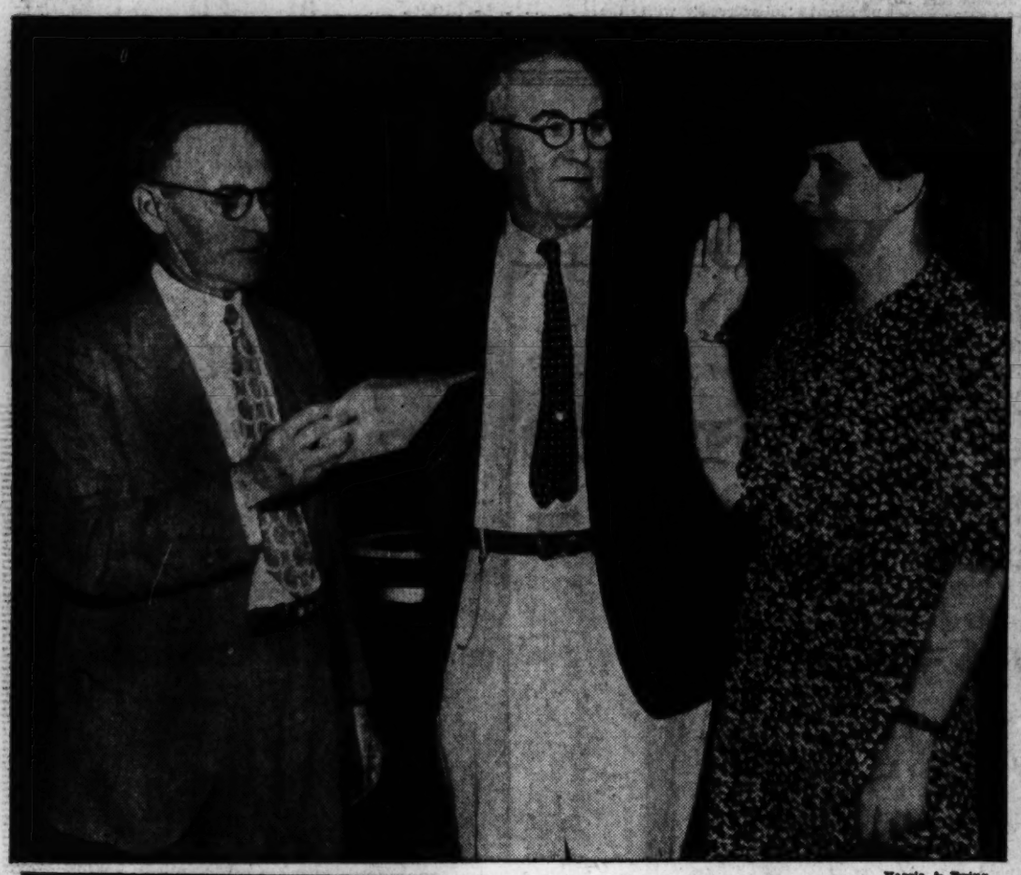

Harris & Ewing.

JOINS BOARD OF TAX APPEALS. Marion Harron, of California, takes oath of office as member of U. S. Board of Tax Appeals, succeeding Judge Annabel Matthews. C. E. Bittinger (left) and Commissioner of Internal Revenue G. D. Helvering (center).

Wide World Photo.

A SOAP-BOX DERBY. At Philadelphia a novel race was staged for youngsters who piloted their soap-box cars of almost every description, capable of speeds which varied according to weight of drivers.

Harris & Ewing.

HEADS COAST GUARD SCHOOL. Commander L. W. Perkins, stationed here with U. S. Coast Guard, who has been named head of the Coast Guard Academy at New London, Conn. He relieves Commander R. T. McElligot, who was transferred to the cutter Mohawk.

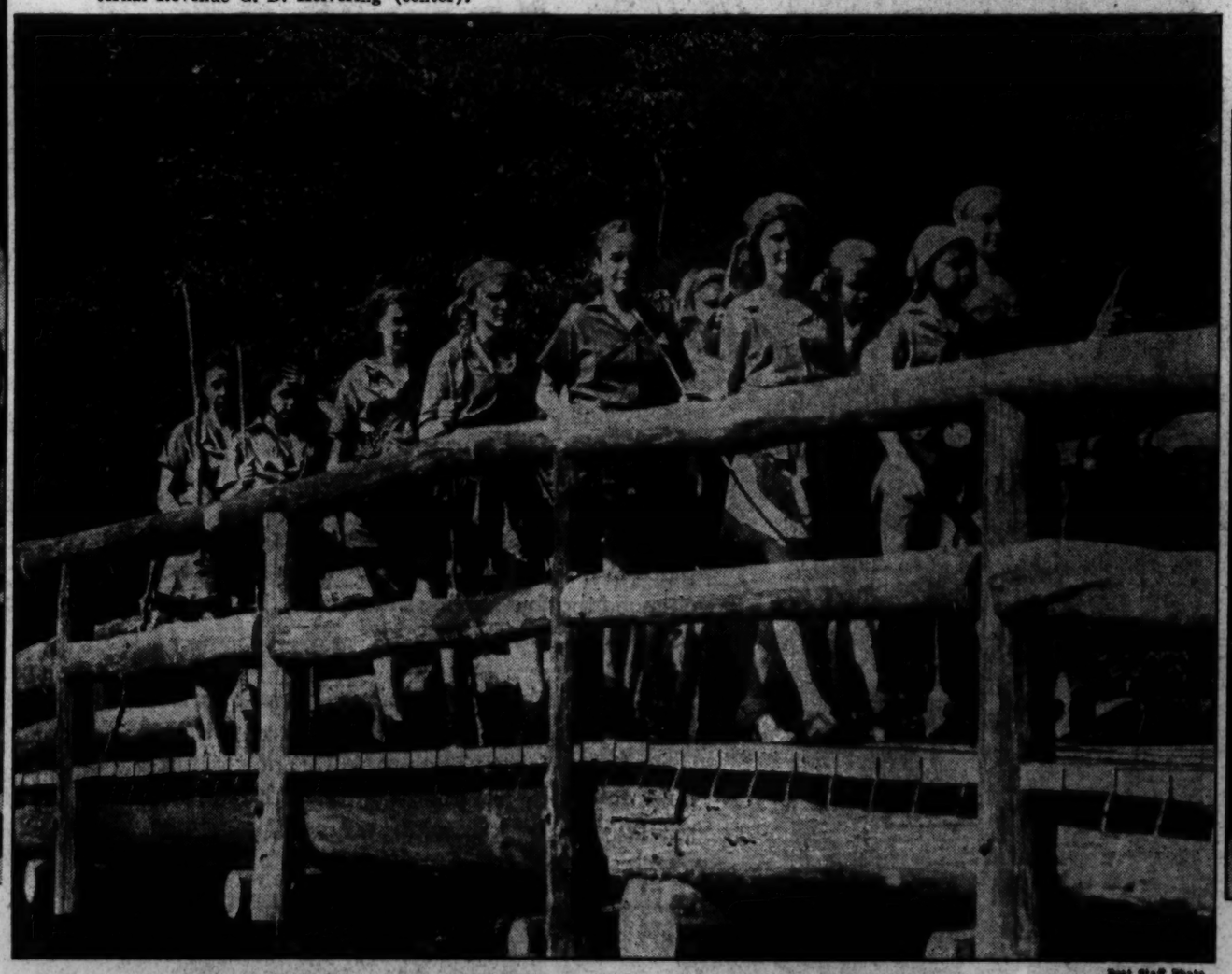

Post Staff Photo.

GIRL SCOUTS ON HIKE AT CAMP MAY FLATHER. A group of District girls at the Blue Ridge camp near Harrisonburg, Va., starting out for one of their daily hikes through the historic Shenandoah Valley country. More than a hundred Washington girls are enjoying their vacations at picturesque summer camp located in a valley surrounded by pine woodland.

Wide World Photo.

CONSTABLE WHO SAVED KING. Anthony Gordon Dick, who while serving as special constable for a day, knocked a revolver from hand of assassin who attempted to shoot King Edward. Dick is being greeted by fellow employes at business house where he works as salesman.

Experts of AAA To Gather Data On Milk Costs

Consumer Council Studies King's Suggestion of Protest to Courts.

Both sides in the District milk controversy spent yesterday "gathering information" preparatory to the AAA board decision on a proposed marketing agreement.

While transcribers were busy on the record of last week's AAA hearing, experts of the dairy section of the AAA were writing a questionnaire to be sent all local milk distributors. The information asked will pertain to the cost of handling milk from the time it leaves the farmer producer until it reaches the consumer's doorstep. The information is to help the officials decide if milk prices should go up.

Meanwhile the Consumers' Council, which has steadfastly opposed the AAA agreement to give the Government control over milk prices in the District of Columbia, was acting on the advice of Senator William H. King, of the Senate District Committee. Senator King told representatives of the council to protest to the courts if milk prices are boosted as a result of AAA action.

Gathering Information.

"We conferred with our attorneys today to see if anything can be done," said Mrs. John Boyle, jr., council chairman. "We want advice. We are gathering all the information we can get. That's all we can do now."

AAA officials said they wanted to get their questionnaires out in time to get answers before the decision is made. It will take "two or three more days," however, to get the question form ready, it was announced.

Farmers, while the controversy continues, are watching from both sides. Edith Prescott Allnutt, a dairy farmer of Rockville, Md., yesterday wrote Mrs. Boyle a letter urging her to visit a dairy farm and learn about conditions there.

Urges Inspection Trip.

"This side of the picture, of which you seem to know so little, should be very enlightening to you with a better understanding of it, perhaps you will see that your attack is directed to the wrong group," wrote Mrs. Allnutt.

At the same time a Virginia farmer said he was "waiting until the AAA makes its decision."

"Of course, I'm interested in this whole business," he said. "I am opposed to any plan that takes away our contracts with the dairies. If the AAA proposal doesn't do that, I'm for it, and I think I could speak for most of the farmers I know."

Albinos

Continued from Page 1.

a few minutes. Yesterday morning he set to work on another container. This one was lighter and was enclosed in a canvas bag. It weighed less than 100 pounds even with eight full-sized albino trout flopping around inside.

Orsinger and Charles E. Jackson, deputy commissioner of fisheries, began to smile in a satisfied sort of way. Everything was going to be all right. They would be the first to send albino trout whizzing through high altitudes. That's what they thought.

The plane for Dallas was to leave at 2:16 p. m. About an hour before the fish were to start for the airport, chaperoned by Orsinger and Jackson, the ice for their tank was delivered to the aquarium. It was cracked ice. It should have been in one piece. But still Orsinger and Jackson smiled.

Then the airline called. Sorry, but there wouldn't be room for the trout after all. Thunderstorms had turned back one ship and two of its passengers were being sent West on the 2 o'clock plane. The 100-pound fish carrier would make the load exceed the limit.

Jackson looked at the two specially constructed carriers. Then he looked at the fish, swimming resignedly in their tank. Then he looked at Orsinger.

"Well," he said, "I hate to disappoint those albinos. After all this trouble they ought to get a ride somewhere."

"Yes," agreed Orsinger, "but at the rate they're going they'll do their traveling on a one-man street car."

How the English Decorate Their Automobiles

Post Staff Photo.

The British pin medals on their cars. Clifford Sabey points to various insignia of clubs to which he belongs in England. Sabey is a member of a caravan of British motorists which is touring the country and arrived here last night.

Caravan of British Motorists Drives Into D. C. on U.S. Tour

Group Visits Country After Bringing Automobiles on Queen Mary; Right-Hand Road Rule Proves Easy to Follow.

A caravan of automobiles wriggled through Washington traffic last night and came to a smooth stop in front of the Shoreham Hotel at 8:59½ p. m.

Out of all the cars climbed 83 Englishmen. The cars are English, too, and the British cars and the Britishers are on a two-weeks tour of this country.

It will be a whirlwind tour.

The automobiles were shipped here aboard the Queen Mary and the caravan will land in England again on August 14.

The blunt front of all the cars last night looked like a general's chest. There were medals, flags and tags pinned all over the front.

"That, old chap," explained Joseph Edwards, "are insignias of clubs we belong to." Edwards is a manufacturing chemist from London and he said he is thoroughly enjoying this trip.

The caravan came yesterday from New York.

All the cars have steering wheels on the right-hand side, for English motorists drive on the right side of the road.

"Still, we aren't having much trouble driving even with that handicap," the English motorists explained.

About the United States members of the group remarked:

"Your roads are wonderful. We have nothing like them in England.

"I had a new experience this afternoon. My motor was absolutely 'drowned out' in that terrific deluge you had. Nothing like that ever happened in England . . .

"Your petrol is quite fine. We are getting good mileage . . .

"Still, I believe the scenery in England is much more beautiful . . ."

Members of the caravan are members of the Junior Auto Club. People in England take motoring seriously. It has evolved into more or less of a sport. People use the trains to travel, and use automobiles to have fun, the Englishmen explained.

A parting observation:

"Your drivers here are excellent. We didn't see one road hog on the way down from New York."

"If you only knew," an American answered.

Steel Organizer Claims a Victory

Sterling, Ill., July 29 (AP).—A "major victory" in the national drive to unionize the steel industry was claimed tonight by Van A. Bittner, Western director of the movement, as a result of the settlement of a three-week-old strike at the Northwestern Barb Wire Co. plant here. It was the first strike involved in the steel union campaign.

Bittner asserted the end of the walkout—announced today by Robert Pilkington, mediator for the United States Labor Department—had been "negotiated b ythe Committee for Industrial Organization," the group supporting Miner John L. Lewis' fight for horizontal unions.

The strike settlement, made effective late today by unanimous vote of the newly organized Sterling unit of the Amalgamated Iron, Steel and Tin Plate Workers Union, granted the men a flat pay increase of 10 per cent, recognition of the Amalgamated as the representative of the strikers for collective bargaining purposes, return of all strikers "without discrimination" and amicable settlement of differences between employes and employer over working conditions.

Knox to Be Notified Of Nomination Today

Chicago, July 29 (AP).—Republican leaders from over the Nation began arriving today for the party's second big campaign ceremony in a week—the formal notification of Col. Frank Knox of his nomination for the Vice Presidency of the United States.

Tomorrow night in Chicago Stadium huge West Side auditorium, which has been the setting for many a memorable event in sports and politics, the Chicago publisher will accept officially his post as running mate to Gov. Alfred M. Landon of Kansas, the nominee for President.

Col. Knox in a speech, which will be broadcast nationally, will supplement the discussion of campaign issues initiated last week by Gov. Landon in his acceptance at Topeka.

Relieve the burning soreness of externally caused pimples, and aid healing of these ugly defects with soothing
Resinol

Ancient City

Continued from Page 1.

century, he found, represented only one stage in an occupancy of the site—an occupancy which extended farther into antiquity.

The original occupants, he discovered, had been members of an unknown Indian race, whose culture closely resembled that of the Mound Builders of the Ohio Valley. They had constructed the first part of the great mound, carrying masses of clay from nearby lowlands in sacks made of skins.

They built a platform a few feet high—then something happened and work stopped. And the surface became littered with ashes, charcoal and bones.

Palisade of Logs.

Whether the same people who built the original mound also were responsible for the second stage of construction is not certain. During this stage, nevertheless, a palisade of logs was constructed.

At the western side of a slope a stepped approach was constructed up a gentle incline. It was made by placing four logs to serve as steps, with palmetto fronds and grasses covering the otherwise slippery treads. A human head without the jaw was first deposited below the log at the bottom of the stairway. This, it is believed, may have been a symbolic cornerstone for a temple.

Several smaller mounds around the site also were constructed.

At this point the archeological record ends and the story must be picked up next in the narrative of DeSoto's journeyings many centuries later, when an entirely different people lived on the site.

Deals Showing Loss Assailed At SEC Inquiry

Propriety of Transactions Questioned at Trust Hearing.

By the Associated Press.

The propriety of deals through which Interstate Equities Corporation, of New York, lost $800,000, was questioned by Securities and Exchange Commission counsel yesterday as the SEC continued hearings in its investigation of investment trusts.

The transactions were questioned by David Schenker, commission attorney, who also contended Interstate acted as a "superbank" in 1930, and was party to an agreement to buy oil stocks from "insiders" at more than double the price to be paid to another seller.

Winding up the examination of Edward R. Tinker, former president of Interstate, Schenker brought out what he termed a "colse" connection with Bancamerica-Blair Corporation, investment bank, which organized Interstate.

Bringing out that several Interstate directors also sat on the Bancamerica-Blair board, Schenker outlined three transactions Interstate undertook in conjunction with Bancamerica-Blair, on two of which the trust suffered a loss of $863,000.

Negotiations between Farley P. St. Clair, president of the St. Clair Consolidated Oil Corporation, Bancamerica-Blair, Interstate and Rio Grande Oil Co., working toward a merger of Rio Grande with the St. Clair company, were described by Schenker, who said Interstate had a one-third participation in the financing of the projected merger.

Interstate advanced a $2,812,000 loan to Charles S. Jones, Rio Grande executive officer, and his associates in connection with the proposed merger, the attorney said.

Although Interstate had only the one-third participation and although the agreement to make these loans had been carried out through Bancamercia, Schenker continued, Interstate advanced the etnire sum. In doing this, he said, it acted as a "superbank" for Bancamerica-Blair.

Eventually, in 1931, the attorney said, Interstate came out with a $395,000 loss.

In connection with these same transactions, Schenker said, Interstate and Bancamerica-Blair agreed to purchase 130,000 shares of Rio Grande stock from Jones and his associates at $35 a share, while at the same time contracting with the Rio Grande company itself for acquisition of 250,000 sares at $17. It was added, however, that these purchases were never consummated.

Special Train to Carry Absentee Voters Home

The train carrying absentee voters to New York and Massachusetts on an excursion conducted by the Democratic Absentee Voters' Bureau leaves Union Station at 6 p. m. tomorrow. About 1,200 are expected to go on the trip.

The voters' bureau, sponsored by the Democratic Women's National Council, is staging a drive to get out the absentee vote. Those leaving tomorrow will go to their home States to register. Excursions will be run to other points at a later date.

15 Postal Aids Shifted to Fill Two Vacancies

Herbert E. Riley Is Named Benjamin Franklin Station's Head.

To fill two vacancies, one caused by death and the other by retirement, Vincent C. Burke, postmaster, has made 15 shifts in the supervisory forces of the principal postal stations and branches in the city. The changes are effective August 1.

Herbert E. Riley, former superintendent of the U street station, was appointed superintendent of Benjamin Franklin station, the largest in the city. It is located in the Postoffice Department, at Twelfth street and Pennsylvania avenue northwest. Riley succeeds the late Col. George L. Tait.

Ralph W. Van Fossen, who has been superintendent of Benning station, was transferred to Woodridge station to fill the vacancy caused by the retirement of Edward Turner. This appointment becomes effective tomorrow.

Van Fossen's place at Benning will be taken by Isaac McN. Bray, who has been a special clerk at Woodridge.

All the transfers made were promotions, except in the cases of two men who were shifted to smaller stations at their own request.

The shifts of the supervisory force include the following:

Elmer J. Cassidy, from Georgetown to U street; Charles R. Hurley, from Chevy Chase to Georgetown; Benjamin F. Greenstreet, from Bethesda to Chevy Chase; David B. Albright, from Northeast to Bethesda; Harold E. Moon, from Anacostia to Northeast; Aubrey L. Maus, from Southwest to Anacostia; Thomas R. Dunn, from Truxton Circle to Southwest; Arthur G. Turner, from Takoma Park to Truxton Circle; Luther F. Fowkes, from assistant at U street to Takoma Park; Bernard L. Smith, from Temple Heights station to assistant at U street; Linwood F. Hall, from special clerk at Park road to superintendent at Temple Heights; Everett W. Harkins, from clerk at Woodridge to special clerk at Woodridge.

900 Farmers Enrolled.

Chambersburg, Pa., July 29.—Nine hundred Franklin County farmers have enrolled in the Federal Government's soil conservation program, Kenneth Schlichter, assistant soil conservation agent of the county, announced yesterday.

Dry Lumber
EISINGER Mill and Lumber Co.
Bethesda WI. 2400

$1 Opens an account
Good Furniture—
Popularly Priced
Convenient Terms
Visit Our Basement Floors
Hachman Fur. Co.
812 9th St., N.W.

NASH INVITES YOU TO SHARE IN ITS
20TH ANNIVERSARY CELEBRATION!

{ TO WIN NEW CUSTOMERS DURING OUR 20TH ANNIVERSARY CELEBRATION, NASH OFFERS THE GREATEST CAR-BUYING OPPORTUNITY IN YEARS! }

NO MATTER WHAT CAR you may have in mind, don't fail to come in and see the beautiful Nash and LaFayette models. Take one out and drive it. Then, after you've seen how much more it offers than any other car in its price class . . . compare our allowance on your present car with any other you can get!

In 1936, our anniversary year, Nash-LaFayette sales increases are almost *twice as large* as those of the industry as a whole! We want you to share our success. During our anniversary celebration this offer applies to all Nash and LaFayette cars including the luxurious Nash Ambassador, priced this year as low as $835 at the factory for a big, 125-inch wheelbase sedan with trunk!

Bring in your car today and find out how little it will cost to drive out in a brand new Nash or LaFayette!

PAYMENTS AS LOW AS $25 A MONTH
Trade-in value of your present car usually sufficient to cover low down-payment

Distributor WARRINGTON MOTOR CAR COMPANY, INC.
2035 17th St. N. W.
City Dealer
WILLIAMS & BAKER, INC.....1507 14th St. N.W.
Suburban Dealers
Silver Spring, Md., Potter Nash Motor Co. Harrisonburg, Va., Harrisonburg Wrecking Co.

NASH and LAFAYETTE
$595 to $995 LaFayette $595 and up. Nash "400" $665 and up. Nash Ambassador, 125-inch wheelbase sedans with trunks, $835 to $995. All prices f.o.b. factory. Special equipment extra.

Tremendous Power!

You'll feel a big lift when you start using Essolene. There's a great difference in power and pick-up...and mileage. This regular priced gasoline gives better mileage than even most *premium* priced gasolines, and *no* gasoline at *any* price will give you more under hard summer driving conditions. Made by the world's leading oil organization, Esso Marketers.

STANDARD OIL COMPANY OF NEW JERSEY

Essolene MOTOR FUEL BUY IN THE ESSO SIGN
for Happy Motoring

$15,500 PRIZE CONTEST
GET DETAILS FROM
YOUR ESSO DEALER

Copr. 1936, Esso, Inc.

Clark's
PHONE NATIONAL 3320
705 14th St. N.W.
PRICES FOR 6 DAYS

REDUCED!
Clark's WOODCROFT
FIRST TIME AT THIS PRICE
Straight Whiskey
1 Yr. Old—90 Proof
We are making room for our next lot of Woodcroft—older in age. Woodcroft Whiskey has a fine flavor and bouquet and is made to mature quickly. We have sold thousands of bottles at $1.29.
$1.00 FULL QUART
THURS. FRI. & SATURDAY ONLY
SPECIAL

Imported Vermouth
Branca Fratelli, Dry or Gamberetto—sweet.
$1.09
Special Large Bottle, 26 oz.

NATIONAL DISTILLERS
ROXBURY
RYE STRAIGHT
21 MONTHS OLD
Produced by the Mt. Vernon Distillery.
$1.55 Quart

BOTTLED IN BOND
CANADIAN RYE 100 PROOF
JESSIE MOORE
8 Years Old
$1.39 Pt. $2.14 Quart

Clark's
SILVER HILL
DRY GIN
Fine for Martinis, Tom Collins and fancy cocktail summer drinks. Distilled from 100% grain spirits.
99c
Full Quart

Imported Chianti
Vintage 1931
Genuine Italian Chianti, each bottle serially numbered by the Italian government. A reg. $1.49 seller. Special.
88c
Full Qt.

Clark's
MONOGRAM
Straight Whiskey
90 Proof
The greatest value in the country for the least money. Washington's fastest selling whiskey. Ask the man who has tried it.
$1.69
Qt.

CASA LOMA
86 PROOF
CALIFORNIA BRANDY
2 Yrs. Old
Extra quality California Brandy distilled from choice grapes—a better brandy. Reg. $2.00 fifth.
$1.39
Fifth

Clark's
12 Months Old
Aged Dry GIN
Pale Yellow
90 Proof
Gin, like every other spirit, improves with ageing. Try Clark's Aged Dry Gin today—delightfully different.
$1.39
Full Qt.

Imported
Black Cross
Virgin Islands Rum
90 Proof
Distilled & Bottled in Virgin Islands. A 2nd generation maker at a low price.
$1.69
Fifth

Mouquin's
CREME DE MENTHE
Delicious as a cordial, especially adapted for summer mixing. A $1.89 value.
Special
94c
Large Bottle

Imported
French Grenadine
Produced and bottled in Bordeaux, France. A $1.00 seller. Special—
59c
Full Pt.

IMPORTED SCOTCH
Sandy Gow
8 Yrs. Old
Produced and bottled in Scotland.
$1.99
Fifth

Imported HOLLAND GIN
In Stone Crocks
Haasekamp's
Distilled and bottled in Schiedam, Holland. Reg. $2.98. Special.
$1.59
Fifth

Imported Cognac
NAPOLEON RESERVE
Distilled 1927
Produced in Cognac, France. A fine cognac at a very low price. Special.
$2.39
Fifth

SALE!
10-Piece Cocktail-Kit
formerly $1.50
No pantry is complete without these splendid cocktail accessories.
CONTAINS:
1. Bottle Orange Bitters.
2. Jar of Olives.
3. Bottle of Lemon Mixer.
4. Bottle of Grenadine.
5. Bottle of Lime Mixer.
6. Jar of Cocktail Cherries.
7. Bottle of Orange Mixer.
8. Bottle of Cocktail Bitters.
9. Mixing Spoon, Corkscrew.
10. Recipe Book containing 250 cocktail recipes and wine service.
COMPLETE SET
69c

The Washington Post

Registered in U. S. Patent Office.
An Independent Newspaper.
(Published every day in the year.)

Eugene Meyer, Publisher.
Floyd R. Harrison, Comptroller.

The Associated Press is entitled exclusively to use for republication of all news dispatches credited to it or not otherwise credited in this paper and local news of spontaneous origin published herein. Rights of republication of all other matter herein are also reserved.

OFFICES OF THE WASHINGTON POST.

New York, N. Y. ..... 270 Madison Avenue
Chicago, Ill. ..... 360 North Michigan Avenue
Detroit, Mich. ..... 8-247 General Motors Building
St. Louis, Mo. ..... 305 Globe-Democrat Building
San Francisco, Calif. ..... 742 Market Street

DELIVERED IN WASHINGTON.

Daily, Sunday, 1 yr. $7.80 | Daily, Sunday, 1 week 15c
Daily only, 1 yr. .... 5.20 | Daily only, 1 week 10c
Sunday only, 1 yr.... 2.60 | Sunday only, per copy.. 5c

BY MAIL—MARYLAND, VIRGINIA, WEST VIRGINIA AND NORTH CAROLINA.

Daily and Sunday		Sunday Only		Daily Only	
One year	$9.00	One year	$4.00	One year	$6.00
Six months	4.50	Six months	2.00	Six months	3.50
One month	.75	One month	.40	One month	.60

OTHER STATES, MEXICO AND CANADA.

Daily and Sunday		Sunday Only		Daily Only	
One year	$11.00	One year	$4.50	One year	$7.50
Six months	6.00	Six months	2.50	Six months	4.00
One month	1.00	One month	.45	One month	.70

All Subscriptions by Mail Payable in Advance.

Entered at the Postoffice, Washington, D. C., as second-class mail matter.

TELEPHONE NATIONAL 4200.

Thursday, July 30, 1936.

A Clean Senatorial Race.

Oklahoma now has the enviable prospect of a senatorial election campaign to be fought out on the basis of political issues and not of personal recrimination. The impressive success of Representative Josh Lee in the run-off primary Tuesday is notable for the fact that while carrying out an intensive speaking campaign, he scrupulously refrained from any mud-slinging.

The Republican nominee now pitted against him is Herbert K. Hyde, a former United States district attorney with an excellent record as a capable and fair prosecutor. He is a man who may be expected to make his challenge of the New Deal a constructive appeal to intelligence. As former associates in university debating—Lee the coach and Hyde a team member—they have respect for each other and similar standards of what is and is not ethical.

The size of the majority the State gave Lee, more than doubling his lead of the first primary over Gov. E. W. Marland, is clearly not a condonation of the WPA scandals which broke in his face, but rather a vote of confidence that he was not personally connected with the disgraceful conduct of some local directors. The vote seems also to have been a rebuke to the Marland machine, which has used State patronage even more flagrantly than the national Administration had used relief.

Even if one should assume that the normal Oklahoma Democratic majority and his personal popularity assure Lee of election to the Senate, he faces a major problem in what he will do with respect to the local WPA investigation now so clearly called for. It is a satisfaction to anticipate that whatever develops in that connection will be debated by the immediate rivals with a view to its governmental significance rather than to petty political advantage.

Six-Gun Barrage.

Skillful political direction was behind the radio barrage laid down on Gov. Landon Tuesday night by the Democratic chief executives of six other States. Criticism of any Governor seems to come with particular acidity when voiced by a jury of his peers. And there was distinct subtlety in having the executives of other Commonwealths, two of them adjacent to Kansas, condemn the State's rights position assumed by the Republican party. Such condemnation would have been much less effective if voiced by Federal officials.

The Democratic National Committee did a good job in arranging this broadcast, and to the extent of their pertinence the adverse comments will sooner or later have to be met by Mr. Landon. Moreover, some strategist had evidently co-ordinated the fire of the six political artillerists in advance in order to make it concentrated and secure a maximum of effect. This being so, what stands out is the comparative low explosive content of the verbal shells which were delivered.

Most of the criticism concentrated on charges that Mr. Landon's acceptance speech was insufficiently specific, or introduced ideas at variance with his record as Governor of Kansas, or that its promised reforms could not be carried against "the reactionary forces behind the Republican nominee," to quote Gov. Martin of Oregon. In other words, the attack suffered from the same lack of crystallization of which Mr. Landon's acceptance speech was accused.

The progress of the campaign may be expected to clarify the position of both major candidates. From their acceptance speeches alone it would certainly be difficult for any impartial observer to agree that Mr. Landon, at Topeka, exceeded Mr. Roosevelt, at Philadelphia, in "vague, far-reaching, indefinite generalities," to use the words of Gov. Earle's accusation. But regardless of the exaggerations of political attack and counter-attack, the maneuverings serve a useful purpose. They produce, well in advance of polling day, a clear idea of the character of the candidates and the general course each may be expected to pursue in the event of election. The electorate should expect no less and can demand no more.

As the relatively unknown candidate, more clarification of position is properly expected from Gov. Landon, the character and political philosophy of Mr. Roosevelt being already pretty well known. The Republican nominee of course is aware of this and really countered the attack of the Democratic Governors in advance by the promise in his acceptance speech to discuss issue "in detail" as the campaign progresses.

A specific challenge made by Gov. Green of Rhode Island calls particularly for detailed answer. Mr. Green quoted the Republican nominee's assertion that: "We shall amend the social security act to make it workable." Quite rightly, the Rhode Island Governor asks for Mr. Landon's evidence as to why the present law is unworkable. That it can be improved by the lessons of experience goes without saying. That its future amendment should be made an issue of partisan politics rather than of technical knowledge is an argument of very dubious validity.

Administrative Law Problems.

After prolonged study, the committee on administrative law of the American Bar Association has recommended that a Federal administrative court be created to take over functions now exercised by numerous administrative agencies of the Government and a few special administrative courts. This court would be subdivided into branches for hearing particular classes of cases "to the end that the benefit of expert and experienced judges over particular subject matters may be achieved." Under certain conditions appeals could be taken from its decision, to the Circuit Courts of Appeals and to the United States Supreme Court.

At first glance it may seem as if the members of the bar association are advocating changes that would merely add to the complexity of the already intricate governmental machinery. Instead of requiring new agencies to deal with executive rules and regulations having the force of law, believers in the rigid segregation of legislative and executive functions may argue that the remedy lies in placing restraints upon the executive branch of government.

As a matter of fact, the members of the committee are acutely conscious of the evils of excessive delegation of power by Congress and call attention to certain outstanding examples of legislative irresponsibility, such as the national industrial recovery act and the agricultural adjustment act.

Nevertheless, they realize that modern conditions necessarily call for a vast body of administrative law no matter how jealously Congress may guard its legislative prerogatives. Congress has discharged its duties when it has outlined the general policies to be followed by governmental administrative agencies. The latter must be entrusted with the working out of details. Otherwise the statute books would be cluttered with laws impossible of enforcement or unsuited to the rapidly changing needs of the times.

So long as the Federal Government was chiefly concerned to protect the rights of the individual against the encroachments of other persons, or of the Government itself, the problems created by administrative law-making were of slight importance. But when the Government started to assume new responsibilities for regulating trade and industry and protecting labor, the comparatively well-defined distinction between the functions of legislative and executive agencies began to disappear.

As Col. O. R. McGuire, chairman of the bar association's committee on administrative law, reminds us in a recent article, the growth of the administrative branch of government has been in progress ever since the days of Washington. But the period of marked expansion dates from the close of the Civil War. It is extremely important to view our present-day problems growing out of these developments against the factual background, instead of discussing them as if they were creations of the New Deal.

The United States has been amazingly slow to recognize the existence of a kind of law-making that does not respect the traditional division of all governmental authority into three distinct branches—legislative, executive and judicial. As a result the country is without the judicial machinery for protecting citizens against executive tyranny, or errors that may prove quite as injurious. The bar association report strikes at such evils by urging that immediate steps be taken to provide for expert judicial review in all controversies for which there is now no review, or a very limited one.

We have special administrative courts, such as those dealing with money claims against the Government, and tax cases, but no comprehensive centralized court for reviewing the orders of our numerous regulatory commissions. An agency of this kind, equipped to take over the functions of the special courts and extend its operations to cover other branches of the Government, would not only protect the citizen's rights but would free the existing judicial establishment from burdensome duties that it cannot handle efficiently.

Such a reform would really simplify our present cumbrous governmental machinery by adapting it to the demands of an era no longer content with governments of limited and strictly defined powers.

Disservice.

If the remarks attributed to Hanford MacNider at Chicago are typical of the propaganda to be broadcast by the Republican Service League, G. O. P. leaders may profitably reflect on whether this organization will be an asset or liability in the campaign. Mr. MacNider was quoted as follows:

> If ever our outfit had something to bite on, this is the time. It is a natural, with two splendid former service men heading our ticket and a President in office who has gone out of his way to humiliate and minimize the service of every man and woman who marched out with the colors.

During the World War Gov. Landon, the Republican candidate, served as a first lieutenant in the Chemical Warfare Service. Much better known is the military record of Col. Knox, the Vice Presidential nominee. Former soldiers now enlisted in the cause of the G. O. P. are justified in making the most of these two records. But it is grossly unfair for Mr. MacNider to imply that either of the candidates he indorses would be more amenable to organized pressure from veterans' lobbies than President Roosevelt has been.

Presumably the former national commander of the American Legion refers to President Roosevelt's bonus vetoes when he accuses the latter of "humiliating and minimizing the service" of every man and woman who marched out with the colors. If so, his charge is on a par with Coughlin's diatribes. The President has repeatedly explained his attitude: since his choice was between limited advantages for veterans and the public welfare he had no reasonable alternative to an emphatic veto. An attitude of humility on the part of veterans who applied group pressure to Congress to obtain special privileges during a difficult recovery period would be more appropriate than Mr. MacNider's slanders on Mr. Roosevelt.

Mr. MacNider's implication is, of course, that Gov. Landon and Col. Knox would have followed a different course. There is not the slightest warrant to any such assumption. By taking it for granted that the G. O. P. standard bearers would become tools of the veterans' lobby, the chairman of the so-called Service League does them a grave disservice.

A New Job-Making Splurge.

With the announcement of 352 new grants to local communities, the Public Works Administration has taken over a new role. So far as these projects are concerned, that organization will merely supplement the work-relief activities of the WPA. Compared with the previous undertakings of PWA, the new projects are small, consisting of school buildings, court houses, bridges, sewers, streets, etc. They must be completed within a relatively short period. And, more important still, only relief labor can be employed.

The requirements of this latest mandate from the President virtually transform the PWA into a second WPA. There is considerable hope that the step-down will be temporary. Indeed, the President seems to have grouped together a list of small projects for which relief workers are available and which can be completed with a minimum of skilled labor. Many of the other undertakings which the PWA has asked him to approve are of a more substantial character.

Nevertheless, it is an ominous trend which leads away from the idea of building useful and permanent public works and toward the objective of creating temporary jobs for the sole purpose of absorbing unemployment. The WPA has already carried the country much too far in that direction. When the PWA is compelled to follow the same route to inefficiency, waste of public funds and political jobbery, the trend cannot be viewed without apprehension, even if announced as purely temporary.

WPA is an inefficient stop-gap organization created to give temporary employment regardless of cost. Its philosophy is primarily that of expediency. Its technique is to muddle through with no regard for expense and with only futile gestures against political corruption within its ranks.

On the contrary, PWA has succeeded in constructing some very useful major projects with a minimum of waste and political interference. As a remedy for unemployment, its operations have been a disappointment to those who thought with little evidence that the Government could take up all the depression slack in private jobs. Yet the PWA is the proper agency through which future public works of permanent value should be constructed. To subordinate that organization to WPA, or to reduce its standards to the level approved by Harry L. Hopkins, would be disastrous.

Another aspect of these new allotments is worthy of comment. The work relief program is being expanded at a time when industrial operations are advancing steadily and employment is substantially increased. In such circumstances the Administration ought rather to be curtailing its extravagant outlays. Instead, the WPA is going forward at a normal pace and the PWA has been instructed to supplement the work-relief program. There seems to be no co-ordination between the two programs. Yet together they are moving in the wrong direction.

This situation is the more difficult to understand because of fears that the third immense work-relief fund may not last throughout the fiscal year. Relief expenditures are unusually heavy because of the drought. But savings could probably be made in other sections where employment has increased. Instead of taking such precautions, the President has enlarged the program of artificial jobs through the PWA. This does not appear as a policy worked out in the public interest as much as the haphazard result of various individual efforts to make a splurge prior to the November election.

Out West grasshoppers are eating the crops and nothing much is being done about it. We people are simply lacking in adaptability. When locusts swarm in and eat the crops in the Congo basin, the natives eat the locusts.

A visiting Frenchman wants to know what Americans do with their leisure. If there's any truth in a certain adage, a lot of them spend it repenting.

Truly, politics makes strange bedfellows. That so many various types and classes of men will fall for the same bunk is a matter that passes comprehension.

On To The Stadium.

Letters To The Editor.

All communications must carry the writer's name and address, though pen names are permitted at the Editor's discretion. In fairness to other correspondents, brevity is requested. Letters are subject to condensation.

From A Critical Reader.

To the Editor of The Post—Sir: If you concede the right of a subscriber to criticize his morning paper, then read this letter. If you make no such concession, then consign this letter to the waste basket and save yourself a few minutes time.

First, there seems to be a tendency among all newspapers to opinionate their readers rather than confine their work to statements of fact and letting the readers form their own opinions based on true facts. If The Post were judged by a piece of its recent reporting, I believe it would stand high on a list of opinionating newspapers. I refer to the A. F. of L. controversy between Messrs. Green and Lewis. The Post treated this issue as if there was little for Lewis to do except bow to the will of Green and disband his C. I. O. under pain of being ousted from the A. F. of L. In this case, if The Post had made one little simple statement of fact—namely, that it takes two-thirds majority to oust a recalcitrant union—its reporting would not have been so lop-sided. Mr. Lewis has over one-third of the A. F. of L. membership on his side.

Second, the practice of saving up unimportant news items for fill-ins on a news-scarce day makes little difference to the average reader. It has been observed that The Post publishes such save-ups under press association releases as if they were recent news. This, of course, misleads the reader as to the time the event happened. Not long ago The Post published an account of the auction sale of some yacht equipage of the British royalty. This item had been carried by another publication a week before its appearance in The Post. A reader of The Post account could have well supposed that the sale had occurred the day before The Post published the account.

Third, the editor of The Post has called it "an independent" newspaper. Did the editor, by any chance, mean politically independent? If so, I feel inclined to comment that the seemingly impossible has occurred. W. L. KELLOGG.
Washington, July 27.

Educating Motorists.

To the Editor of The Post—Sir: As a motorist of several years' standing, I naturally have had occasion to observe traffic conditions and to meditate over the utter hopelessness of the situation.

It is my opinion, however, that there is one possible solution to the problem worth experimenting with. Most of us who drive cars come in contact with, or observe, drivers, who disregard every phase of the traffic rules. As mere citizens, we can only look and disapprove, but as so-called informers we can turn over the license numbers of these culprits to the Traffic Bureau, which by a system of card notices or warnings, can remind these drivers that they have violated the law. Thus, by this novel process of continually calling these violations to the attention of the guilty parties, an improvement is bound to take place.

Susceptibility to disregard rules and regulations is innate. Fines, jail sentences, etc., have not reduced traffic fatalities, as statistics will show. It is only through a system of education that real results can be accomplished, and in my opinion, the plan which I have prescribed above, will do the trick.
WALLACE KIMBALL.
Washington, July 28.

Problems Of Democracy.

To the Editor of The Post—Sir: You did well the past week to publish the articles on "Public Opinion" by DeWitt Clinton Poole and on "The League Failure" by Charles G. Fenwick. The articles bear on two problems we must solve soon—two of the three which will destroy the American democracy within some decades.

I do not dissent from your own optimism about the long-run possibilities of democracy, but the short run—the next half century or so—will certainly lead to disaster unless we can reverse the post-war currents, both domestic and regarding our foreign policy.

One problem is the organization of industrial security. Instead of giving us security, our peace advocates—well-meaning but short-sighted emotionalists—have lined Uncle Sam up on the side of the military aggressors. Our neutrality legislation says in effect, "At them, Hitler! On, Mikado! Sic 'em Mussolini! The victims of your aggression will get no help from us or from our resources. Tear up the world! We'll wait patiently till your expanding empires can lick us!" T. A. B. BAREFOOT.
Washington, July 28.

Women In Politics.

To the Editor of The Post—Sir: I am writing this letter as an answer to the one by Juanita Kerwin Williams on July 23.

I am inclined to agree with Mr. Waltman when he said, "that women are most admirable when they confine their intellectual interest to the products of the dry-goods counter." I also agree with Mr. Waltman's denial of women's right to be interested in and take part in economic and governmental affairs.

I have said and always will say women's place is in the home, taking care of the household work and the household work alone and not having their noses in governmental and other peoples' affairs. That's what's wrong with the country now; the women are trying to run the country, but the men will not have it that way.
JOSEPH E. MARTIN.
Washington, July 28.

Controversy Over Drought Relief

To the Editor of The Post—Sir: There seems to have been a controversy raging in the correspondence section of your esteemed paper between a Mr. Smith and one Thurman Hill. Mr. Hill's letter dated July 27, purporting to have been written from Independence, Kansas, appeared in your issue of July 25. According to both the local telephone directory and the city directory, Mr. Thurman Hill lives in Washington, D. C. Inquiry elicits the information that he came to Washington from Independence, Kansas, but that he was in this city throughout the week which began July 19, 1936.

If there are inconsistencies in those facts, please do not expect me to explain them. They are of slight consequence compared to the many serious inconsistencies in the New Deal. The said Deal of Novelty has so many expert apologists working for it full time and at fair compensations (bill to be sent taxpayers in future administrations) that all possible explanations should be left to their good offices.

We, the unsuspecting public, have been advised by writers who are wise in the publicity ways of this city of politics and propaganda that this modern Federalist Party, which interloped in 1932, has staffs of publicists constantly on guard to see that it is promptly defended from every attack in the letters-to-the-editor columns of all newspapers. That is something difficult to prove, and scarcely worthwhile; for it may occasionally prove itself. Machine-made propaganda, like machine politics, sometimes gets in the way of its own blundering footsteps.

But now to the meat of the controversy, if any. One point was all I made, viz., that a certain Associated Press story, showing sums then just having been allocated for drought relief, presented a most astonishing geographical phenomenon of drought and non-drought areas bounded almost exactly by four straight State lines, with Colorado, to the west of a certain "typical prairie State," having been allocated $15,000; Nebraska, to the north, $62,040; Missouri, to the east, $85,763, and Oklahoma to the south, $101,685; whereas Kansas, home of Gov. Landon, got only $5,071.

That seemed like a phenomenon interesting enough to provoke a gentle smile and a slight inquiry by somebody, even though a similar ratio of distribution were not thereafter maintained among the States mentioned. In an effort to provoke thought which might lead to a solution of this mysterious meteorological situation of rectangular rain distribution, I suggested that there may have been some special reason, unknown to us ordinary mortals, why the Lord would thus have favored one State above its neighbors with rains to such an extent that it needed scarcely any governmental drought relief. I especially recognized the point that the great, big-hearted New Deal, givers of the more abundant life, did, of course, accurately sense the needs of the several communities with complete objectivity and entirely apart from any worldly considerations.

And then the ghost of Mr. Hill comes forth to state that I failed to say that the allotment was made, on a basis of need, to drought States—such ingratitude! Mr. Hill's fact finder does, however, compensate me by specifically admitting, with insistence, the "fact" upon which my former epistle was based, viz., that the drought condition, and hence the need of relief, did extend along State boundaries with the favor, as to the rains, on Gov. Landon's side of the several lines.

The thing yet remaining to be done is for the persons who have such information available to supplement the foregoing generalities with figures, so that the interested citizens may actually know that the responsible officials are not going to permit partisan politics to control the amount of relief the people of a State shall get at this stage of the game. Whether this little "tempest in a teapot" by two stray sons of Kansas had anything to do with getting the matter straightened out will never be known.

But there is one horrible insinuation in the Hill letter—that the experiment of listing furrows in the fields of western Kansas, in the hope they would serve as a barrier against blowing dust, stands out as "Exhibit No. 1" among the cases of "boondoggling with Federal funds." Of course Mr. Hill's ghost writer knows all about boondoggling. Hence, far be it from me to make an outright challenge to the professional opinion of such an expert. But I do rise to inquire just what the elements of the case are which make it such a vicious boondoggle to use a small amount of Federal funds to buy gasoline and oil to enable farmers, using their own tractors and donating their time, to do the man-sized job of listing these furrows.

It must be admitted, even by swivel-chair experts in Washington, that they did some good in holding a part of the drifting dust, at least in places where there was enough rain to set the ridges before the next severe dust storm. And, please, Mr. Expert, wherein was that honest experiment a worse boondoggle than the use of Federal funds to pay salaries of the teachers and to buy leisure for the learners of that highly useful art of eurythmic dancing.

The whole of the letter—including the intimate homey ending to justify Mr. Hill's signature—was an excellent example of that new literary style known, to all who are New-Deal wise, as Michaelsonism. It consists of assorted precocious and putrid insinuations against one's opponents, though the facts on which they are so lightly based are neutral or even sometimes favorable to that opponent. This style does not resemble the cuttlefish. It is not so material as that. It resembles, more, the murky fluid with which that ungallant animal beclouds himself from his fighting enemy for purposes of escape, or from his unsuspecting prey while sucking it in to destruction.
E. G. SMITH.
Washington, July 28.

The Post Impressionist

Mermaid and Trainer

Post Office, Thursday.

WE HAVE received the following lyrical-epic, or epical-lyric (we're not quite certain which) from Mr. Reginald Wright Kauffman, a writer for whose talents we have long entertained the highest esteem. We were delighted to get the piece, are pleased to publish it, and we shall lose no time in sending its author a fitting honorarium.

However, we do not wish it to be understood that our publication of any communication necessarily commits the Post-Impressionist to the sentiments therein expressed. We consider the present verses a work of art: for their artistic value, we print them. But, while admiring their form, we firmly disassociate ourselves from any participation in their content.

That content appears to refer to a recent controversy in international athletics. And we are resolved to maintain, in all its pristine purity, the noncontroversial character of this Column—except when we feel like writing controversy ourselves.

* * *

"I like champagne," the mermaid owned.
Said the trainer: "That's enough!
That doesn't go a yard with me—
That morning-after stuff.
You must have known, young woman, you
Were swimming for a fall—
How champagne breaks your backstroke and
Cracks up your Camden Crawl.

"Buzz-water won't with water mix;
In spite of its renown,
Each peg that shoves you up a peg
Is sure to let you down.
It gnaws the pneumogastric nerve,
Turns red corpuscles blue;
It cramps your style, and—what is worse—
It cramps your tummy, too."

* * *

"Last night," the swimmer said, "I took—"
The trainer said, said he:
"I saw you on your way to bed—
"And now you're telling me?
You took? Do you know what it took?
It took some nerve—and then
It took the tug-of-war team, Miss,
To waken you at ten."

"Alas, kind sir," the swimmer moaned,
"I failed—but have you striven?
I've heard of cocktail parties here
In your own stateroom given."
The trainer frowned: "That's different;
And I need say no more
Than that I never take a drink
Before I shut my door."

* * *

"But listen!" cried the mermaid sweet;
"If I was careless, then
What about other stars who were:
Almost a hundred men?"
In vain her words! The trainer growled:
"Your plea's not worth a dime.
My eyes, my dear, can only see
One sinner at a time.

"You should have thought of younger folks:
The younger athletes, dear;
You should have tried your best to set
A good example here.
Esprit de Corps has fled your heart,
Your patriotism's tired,
Your conduct's un-Olympian:
I'm sorry—but you're fired!"

* * *

He threw her out; he heaved a sigh
Of duty bravely done,
A button pushed, an order gave:
"Steward, two drinks—for one."
But she the correspondents called—
What guile in woman lurks!
She must have joined the gun-team, for
Her cable shot the works.

AHEAD OF TIME.

The American Ambassador to Spain, the Hon. Claude G. Bowers, once wrote a book on the Reconstruction Period in the United States and called that volume "The Tragic Era." We understand that he is now preparing a book dealing with the Spanish Revolution—but is at a loss for a title.

ADVICE.

"Girls Guard Madrid!"
Thus a local contemporary exclaims.
If the Leftist Government is drafting them, it will be wise to use a highly selective draft system. A good many of the girls that we saw, when in Madrid, were less of the defensive than of the come-hither type.
However, as for some of the others, all the Government would have to do would be to turn them loose and let them bark.

Silkworm Culture.

In an effort to introduce the production of silk on a commercial scale into this country, mulberry trees and silkworm eggs from Europe are being distributed among the farmers of Michigan.

It isn't necessary to provide mulberry trees for the silkworms. Those vermiculi will devour bois d'arc leaves with gusto. They are voracious creatures, silkworms are, and will get up in the night to eat up green stuff. They have short lives and try to make the most of their brief duration by chewing every green sprig within their limited range.

(Lewisville, Texas, Enterprise.)

Fair Enough

By Westbrook Pegler.

A Ghost Town.

Bowed under the burden of a big trash can, a man in ragged overalls picked his way over the rotten planks of the dock jutting out from one of the abandoned sardine canneries. Selecting a hole where the flooring had given away to weather and neglect, he dumped the load into the dirty tide. Huge fish heads were washing to and fro in the shallow water as the sea ebbed out. Filth covered the narrow beach where a half-wild dog, with yellow eyes, foraged in competition with the scavenger gulls—tin cans, a discarded crank shaft, old shoes, old tires and dirt.

On the next dock three laborers, with peaveys, were loading great wooden beams onto a barge. In the warehouse of the United States Army Corps of Engineers clerks were checking out the remaining marine supplies of the abandoned Passamaquoddy Dam job.

So many coils of rope, so many marker buoys, so many anchors and lanterns and so many feet of cable and chain. A seagoing tug was expected in to pick up two barges used on the job and tow them down to Boston.

* * * *

Along the dirty Main street men with nothing to do occupied themselves doing nothing. This was the principal occupation of a large proportion of Eastport's man-power for a long time before the Quoddy job began. It is likely to be their principal occupation for a long time to come.

The stores displayed in their windows poor, cheap merchandise, and not much of that, but most of them also showed photographs of Franklin D. Roosevelt between crossed American flags, in anticipation of the President's visit.

Mr. Roosevelt has abandoned Eastport to poverty and decay after showing the town a beautiful vision of big factories, a crowded seaport and prosperity. The people seem unable to believe that "the Government" will go through with its announced intention of closing down the job with the work less than half finished and $7,000,000 invested.

But "the Government" isn't kidding, and in two weeks the construction will have tailed off to complete suspension. After that only a few hands will be left on the Quoddy job, principally clerical and administrative help housed in the Quoddy model village or in the executive houses up on Snob Hill.

Not quite comparable to the ghost towns of the West, Eastport is, nevertheless, sick of a wasting disease. It was a strong, brave town in its time, with men who went out through treacherous whirlpools created by the Fundy tides and ships calling in from everywhere. Many of the men didn't come back and they are remembered with weathered headstones in the graveyards inscribed "Lost at Sea."

There are various explanations why Eastport lost her gumption, but one of them seems quite sound.

For example, the Government inspectors suddenly became very particular about the quality of the sardines packed in the canneries. They would select a few fish out of a hogshead, and if they found a couple bearing a certain kind of spots, would condemn the whole catch as being diseased.

The fishermen claimed they had been eating such fish themselves for generations and selling them into the market without unpleasant effects. Moreover, Portuguese and Scandinavian sardines are admitted to the American trade sight unseen.

But a few hundred yards across the water the town of Lubec is carrying on the sardine trade and doing all right under the same handicaps. And Lubec, on a different neck of land, is 15 miles from the railroad.

It seems far-fetched to say that psychology locked Eastport, but, nevertheless, there is an air of defeat in the listlessness and filth of the town, whereas Lubec is lively, neat and apparently self-confident.

There is a settlement of Passaquoddy Indians at Perry, 6 miles from Eastport, and the Indians live in filthy hovels—one of those rural slums that Mr. Roosevelt has been talking about these last few years. But the Indians gave up the battle long ago and settled down to be wards of the Government. Now their conquerors are being pulled down to their own level, apparently unable to call on any power within themselves to rouse up and resume the fight.

Copyright, 1936, by United Features Syndicate, Inc.

New Treatment Devised For Asthma Sufferers

Chicago, July 29 (AP).—A new treatment for asthma, which enables patients to sniff relief by inhaling vapor, was available tonight.

It was recommended particularly for children in a report in the American Journal of Diseases of Children.

The remedy was not entirely new, but a new form of an older treatment. It used the same compound—epinephrine hydrochloride—which had been used before in hypodermic injections.

The vapor treatment was developed by Dr. James B. Graeser and Dr. Albert H. Rowe, of Oakland, Calif.

Birthday of Il Duce Is Marked by Silence

Rome, July 29 (AP).—Not an official word marked the Fifty-third birthday today of Premier Mussolini, protagonist of youth.

Il Duce has long proclaimed youth a cardinal principle of his government—and no newspapers carried a syllable to remind their chief he was a year older.

Official Rome, however, did observe another anniversary. Flags were at half staff to signify the thirty-sixth anniversary of the assassination of King Humbert, father of Victor Emmanuel.

Mussolini appeared at his offices as usual. Later he joined his family, and in the privacy of his home enjoyed the only celebration he would permit.

Helpless Pawns

Average Austrian Believes Europe's March to War Has Sealed His Doom as He Watches Reich's Mailed Fist.

By Richard D. McMillan.

Copyright, 1936, by the United Press.

Editor's note: Austrians see themselves as mere pawns on the political chessboard of Europe, says Richard D. McMillan, United Press staff correspondent, who has covered many of the most significant developments in recent Austrian history, in the following article, fourth of a series of six on the tense European situation.

Vienna, July 29.—The average Austrian believes the world's worst war is inevitable and that he is only a helpless pawn in a diplomatic game that dictators are playing on the chess board of Europe.

That apprehension stretches through most of central Europe. The new Austro-German agreement seals the fates of the two nations as though they were one.

This move has upset Europe's secret military plans and treaties and has caused a new race for balance of power on the continent. The man in Vienna views the mailed fist of rearmed Germany as even more ominous than at the zero hour of 1914. He sees Germany carving out new channels to power.

Hitler has smashed through the door which barred him in Austria for many years and has thrown Europe into a frantic scramble for new alignments.

Whether Hitler, Premier Benito Mussolini and Chancellor Kurt Schuschnigg, the three dictators who engineered the Austro-German pact, did so with a view to entangling Europe's military alliances by forming an antisoviet bloc from the Baltic to the Mediterranean is problematical.

What is certain, however, is that realignment already is under way at breakneck speed. Millions of Austrians earnestly and fearfully believe that their lives hang in the balance of the daring game which Hitler has played, bewildering a world not yet recovered from Germany's reoccupation of the Rhineland and Il Duce's conquest of Ethiopia.

Believed at Pact.

Generally, Austrians are relieved that peace has been signed with Germany after three years of an undeclared state of war, during which the Nazis fought to win the country to the banner of the third Reich.

The secret battle for power momentarily has turned elsewhere. Many Austrians believe they are now being used only as chips in a poker game, and that Nazi infiltration is about to sweep the country which they long have fought to keep free.

The philosophy of the average Austrian is:

"When the western powers, especially Britain and France, are giving an example of complete vacillation and fear before the big men of Berlin and Rome, who are our neighbors, what can they expect from us—a tiny nation—if not to obey the dictators' orders? The western powers urged us to make peace with Germany, and now that we have succeeded in the difficult and prolonged task, they are surprised and even bewildered."

What caused the sudden change on the part of Hitler by which he renounced one of the most cherished parts of his program—that of bringing all Germans under one roof? Or does he still intend to win his native land into the political system he controls?

These questions are bothering Austrian laymen and officials as well as other Europeans.

Hitler undoubtedly was anxious to prevent a revival of the Stresa front—Great Britain, France and Italy. With relations strained between Italy and Britain, his most effective course was to gain Mussolini's friendship, and the best way to do that was to reach an agreement with Austria, of which Mussolini is virtual protector.

At the same time, Der Fuehrer sought to:

Four Points.

1. Prove to Great Britain that his desire for peace was sincere.
2. Make Britain hesitant about throwing in her lot too closely with France.
3. Leave his own hands free for moves elsewhere on the Continent.
4. Keep Europe guessing.

In the last objective, at least, he scored a bulls-eye.

Every nation considers that Hitler, in collaboration with Mussolini, has changed the political map of Europe over night. Diplomats, unable to keep pace with the speed of events, have drawn the following picture of the newly created situation and the problems involved:

By making peace with Austria, thus "neutralizing Mussolini," Hitler not only has kept the Italians out of the French camp, but also widened the gap between Paris and her only sure military allies, Soviet Russia and Czechoslovakia.

While the Western powers continue their cautious maneuvering about problems concerning themselves and Nazi Germany, the spotlight in the east shines on 70,000,000 people living along the Danube basin, comprising the Little and Balkan Ententes, of which Jugoslavia, Czechoslovakia, Rumania, Greece and Turkey are members.

Those five states were jolted by the "new deal" consummated by Berlin and Vienna, and are increasingly conscious of the expanding might of the German eagle, whose wings were clipped 20 years ago, but which are now stretching out with new vigor.

They are casting anxious eyes on Hitler's progress in breaking down the system of military alliances which the victorious powers in the World War have been building with great pains since 1918 to protect their spoils.

Hitler claims these alliances were set up for the purpose of surrounding Germany with an iron ring. His peace agreement with Austria was a diplomatic triumph, as it was accomplished without advice or help from the western powers or the League of Nations.

Europe On Edge.

Fear of what Der Fuehrer's next move may be has all the chancelleries of Europe on edge.

France's allies are convinced that gradually they are being farther separated from their western partner and now, with the exception of Czechoslovakia and Bussia, are subject more than ever to German might.

Any one or all of them may succumb to the temptation and fall in with Germany.

Already Yugoslavia, the bulwark of the Little Entente, is under pressure to join the dictators' bloc. And the government of young King Peter is sitting on the fence, wondering which way to jump. Hitler's new triumph in Austria undoubtedly will sway Belgrade.

If Yugoslavia were to secede from the French system a political avalanche would follow.

Rumania and probably Czechoslovakia would scurry for safety, probably under the wings of the German eagle, while Paris and Moscow looked on helplessly.

What will be the outcome of the present struggle behind the locked doors of Europe's chancelleries? No one can tell, but many seasoned observers—some who foresaw the events of 1914-1918—are convinced that the ultimate answer is war.

Britain Speeds Plans to Build 'Greatest Navy'

Two Battleships Will Be Begun in 1937 Regardless of Cost.

By the Associated Press.

London, July 29.—Great Britain hastened plans for the empire's "greatest navy" tonight.

Rushing to bolster the empire's defenses, the first lord of the admiralty announced construction of two battleships will begin in January, 1937, with price considerations to be argued out later.

"Arrangements for laying down these ships," Sir Samuel Hoare told the House of Commons, "are being made in full accord with the declared policy of his majesty's government to press on with naval replacement and the new construction program with all possible speed."

The new construction program will mark an end to the five-power Washington Naval Treaty with its limitations on defense, and the coming into effect of a tri-power accord.

Under it, wide latitude is provided the signatories—Britain, France and the United States—with the proviso they exchange information on plans before construction is begun.

Japan is not a signatory of the new pact, and this fact was in the minds of members of Commons during discussion today.

Peter Macdonald, Conservative, asserted he had under "close attention" reports Japan contemplated warships with 18-inch guns.

Hoare answered, however, his only information on such plans was from unofficial reports and "I have no information from any other source which would lead me to attach any credence to such rumors."

Although a special committee still is investigating the question of England's vulnerability to attack, Sir Samuel said its recommendations will not affect design of the new ships.

Plans to build the new vessels were announced after withdrawal of the present home fleet from Mediterranean waters. Supplementary defense estimates were hiked to provide about $940,000,000 for the year's allotment to army, navy and royal air force.

10,000 Sailors Sought to Man New U. S. Ships

Total Strength of 100,000 Seamen Set; Navy to Launch 23 Vessels.

By the Associated Press.

To man 23 new fighting ships scheduled for completion this year, the Navy has started a selective recruiting drive for 10,000 gobs to boost its total enlisted strength to 100,000 men.

Congress authorized an increase in man-power to the 100,000 figure to be reached by July 1 next year. Navy officers said yesterday that, despite friendly competition from the Army and Civilian Conservation Corps, more men were applying for Navy enlistment than could be accepted.

The plans for expanding personnel were given urgency yesterday when Admiral William H. Standley, acting Secretary of the Navy, said he had "not the slightest doubt" that construction of two new battleships would begin next year.

Autumn Contracts.

He said contracts probably would be let sometime this fall. Renewed indications came from abroad simultaneously that keels for two new British ships would be laid next January.

During the last year a daily average of 88,000 men have manned the 324 Navy ships. Officers estimated that this number gave combatant ships 85 per cent of their enlisted complements, the minimum essential to efficient peace-time operation.

The 10,000 to be enlisted will provide a daily average strength of 96,500 during the next year, officers said, and all will be assigned to duty on new ships as they are commissioned, or fill vacancies left by transfers of men now on ships in service.

Two New Battleships.

The first opportunity of private shipyards in 20 years to bid on a capital ship was indicated by Admiral Standley's remarks predicting the United States would start building two new battleships next year.

The naval appropriation act for the fiscal year ending June 30, 1937, provided that this country could not start new battlships until some other nation did.

Sir Samuel Hoare, first lord of the admiralty, said in the House of Commons in London yesterday that Great Britain would lay the keels of two new capital ships next January.

The cost of the West Virginia totaled $26,800,000, as compared with the $40,000,000 to $50,000,000 figure mentioned in recent Congressional discussion of new battleships.

Louisianans Reach Milk Price Accord

Baton Rouge, La., July 29 (AP).—Settlement of the five-day milk strike which threatened New Orleans' supply and caused acute shortages tonight awaited ratification of a tentative agreement drawn by representatives of striking dairymen, pasteurizers and distributors.

The agreement meets the price demand of the strikers and calls for an increase in the per hundredweight price of fluid milk (used for bottling) from $1.85 to $2.32.

The arbitration board's basis for settlement will be submitted to the farmers at a meeting of the Dairy Farmers' Protective League at Kentwood, La., tomorrow.

Leaders predicted acceptance of the agreement.

Until it is approved the strikers will continue their picketing activities to prevent the flow of milk into New Orleans.

Democratic Club Heads Join G. O. P.

Silverhill, Ala., July 29 (AP).—The officers of the Baldwin County League of Young Democrats announced today they had gone over to the Republican banner.

Secretary Frank [illegible] announced his resignation and said that President Albert Koehler and Vice President John Bowman, both of Elberta, also had resigned. The league had a small membership and was active in only a portion of the county.

The three gave as the reason for their political change the statement "Roosevelt is spending too much."

Judge Blocks Hanging 10,000 Were to See

Louisville, Ky., July 29 (AP).—Federal Judge Elwood Hamilton today blocked the hanging of Rainey Bethea, colored former convict, 22, which 10,000 persons expected to see a woman sheriff conduct at Owensboro, Ky., Friday.

Bethea's lawyers represented that his constitutional rights were transgressed at the trial in which he pleaded guilty to assaulting criminally a 70-year-old white woman. Judge Hamilton granted a writ of habeas corpus, with a hearing next Wednesday morning.

City Tax

Continued from Page 1.

studied as a possible source of further revenue by the special committee, paid $1,899,142.95 to the District government. This was $108,539.15 less than they yielded in 1935.

Among other collections were the following:

Dog licenses, $48,129.54.

Public convenience stations, $1,826.42.

Recorder of deeds, $164,592.75.

Register of wills, $99,667.38.

Public library, $23,064.91.

Towers' report showed $6,560,736.27 in back taxes remained uncollected at the end of the fiscal year. Real estate accounts for $2,309,756.42 of this amount, but only $1,712,064.24 is due on 1923 assessments. Carried on the books of the tax collectors are accounts dating back to 1877.

Delinquent tangible personal taxes amount to $2,976,575.26 and date back to 1903. Unpaid intangibles levies aggregate $1,038,835.39 and run back to 1918.

Public utility taxes unpaid at the end of the fiscal year amounted to $222,844.10. Such levies date back only to 1932.

Rebels, Closing In on Madrid, Mass Forces for Early Attack

Contact Is Established Between Northern and Southern Armies; Hundreds Slain During Heavy Battling in Mountains.

Continued from Page 1.

south. Troops massed for attack at Zaragoza on the north. The government still held the Guadarrama Mountain passes which protect Madrid.

There was a new formation of troops to besiege Seville and Cordoba, southern rebel strongholds. Asturian miners armed with dynamite bombarded insuregt barracks at Oviedo.

Rebel reinforcements sped toward Zaragoza, ordered to oppose the oncoming Loyalists, and to cut off Madrid's connections with Barcelona. This would sever the two principal fortresses of the Liberals.

March Toward San Sebastian.

(Other Fascist forces marched toward the San Sebastian area, where fighting was reported today, from Pamplona. Northern Commander Gen. Emilio Mola planned further assaults on the Guadarrama passes.

(Troop trains en route to Madrid, with machine guns guarding station platforms, were reported at Valladolid by W. W. Keen Butcher, of Philadelphia, who reached Bordeaux, France, today.)

Among the asserted Fascist sympathizers arrested in the government purge were the wife of the transatlantic flier, Capt. Julio Ruiz de Alda; and the wife and daughter of Gen. Emilio Barrera.

Sub-officers were being entrusted with the command of superiors ousted in the shake-up.

In a broadcast from Tangier, Morocco, Gen. Franco had declared, "If all goes well, I shall establish my first headquarters at Seville."

Not Short of Money.

"We are not short of money, but the danger lies in what help the Spanish government may receive from Moscow and the Popular Front government in France."

(Leftist forces, Franco said, were short of fuel and food, and "it is only a matter of time until they finally surrender.")

Spanish Brown Shirts and Blue Shirts were said to be parading in Segovia, where several hundred Leftists were imprisoned. Rebel troops escaped from El Pardo were reported congregating there, beyond the Guadarramas.

An Escorial report said a Loyalist airplane bombarded a rebel troop train moving southward after insurgents fired from train windows. Huelva was quiet.

Submarine Hit By Rebel Shell, Reported Sunk

Fascist Seaplanes Shell 2 Under-Sea Boats of Spanish Leftists.

By the Associated Press.

Gibraltar, July 29.—Spanish rebel seaplanes battling loyalist submarines tonight were believed to have sunk one U-boat, with a crew of 40, and to have disabled another.

The C-3 was bombarded and disappeared in apparent distress 6 miles east of here.

Later two additional U-boats appeared. One of them, objective of a rebel seaplane, submerger immediately. It appeared in difficulty, bathers on the eastern shore said.

Louis Francis, Gibraltar resident, who watched the second encounter said one bomb struck the submarine near its periscope and he believed it heavily damaged.

The accompanying boat shelled the plane, but did no harm, and the rebel plane sped back toward Ceuta, Morocco. The submarine dashed for Estepona.

Hundreds Look On.

Hundreds of residents watched bombardment of the C-3 and saw it vanish. Projectiles exploded close by the 8-year-old vessel. In apparent distress it disappeared suddenly from the surface of the water.

Tonight it had not been reported. However, if not seriously crippled, it had a diving range of 45 fathoms and could remain submerged for a number of hours.

"We are certain from the way the submarine submerged that she was lost," two lighthouse keepers asserted. "We saw the submarine about six miles south of Europa Point Lighthouse."

A Spanish flying boat was coming from Algeciras, flying to Ceuta, Spanish Morocco.

"It sighted the submarine, turned and flew over it at a height of about 2,000 feet. Then it dropped bombs which we saw explode within 30 feet of the vessel.

"The submarine immediately disappeared under the surface. The flying boat then circled the vicinity where the submarine sank, coming within 30 yards of the sea, and finally flew on to Ceuta."

Another loyal under-sea craft, the C-4, was reported putting in to Tangier for repairs as result of damage suffered in a bombardment yesterday.

Sandino warned against extensive bombing of rebel positions from the air until sufficient forces had been massed for an infantry assault.

Distribution of supplies and ammunition was a major problem.

Sandino told Companys that his planes had bombed and routed rebels at Huesca.

The Barcelona air force was strengthened with arrival of a pilot who escaped from Palma, Majorca, capital of the Balearic Islands. He confirmed reports that rebels hold the islands but all was quiet. Severe punishment was threatened for persons found in possession of Madrid newspapers, which were dropped in the Balearics by Loyal aviators.

The government continued drastic precautions to maintain order in Barcelona.

Zaragoza Battle Near.

Copyright, 1936, by the United Press.

Barcelona, Spain, July 29.—A formidable fleet of Loyalist airplanes was poised here today ready to rain death and destruction on Zaragoza, major rebel stronghold, when several columns of popular front forces complete preparations for a simultaneous infantry assault.

The strength of the Zaragoza rebels and the size of the government army being massed against them indicated the battle of Zaragoza would be among the most important of the Spanish civil war.

Plans for the assault were considered in detail when Gen. Sandino, commanding Loyal Catalan air forces, visited Louis Companys, president of the Barcelona Generalidad.

France Halts Planes.

Paris, July 29 (AP).—Two squadrons of planes, one French, the other British, were grounded at French airports tonight, while Leon Blum's popular front government debated whether to permit them to proceed to Spain.

Seventeen French planes, built in 1929 and traded in to manufacurers for new ships, stood at Etampes Airport, awaiting export licenses from Paris before being flown to government authorities in Madrid.

Four British airliners were held at Bordeaux, while Paris authorities sought to "verify their papers" after reports had been heard in aviation circles they were destined for Spanish rebel use.

RFC May Buy Federal Unit's Issue of Notes

Unsold Portion of Recent $150,000,000 Block May Be Acquired.

By the Associated Press.

Reconstruction Finance Corporation officials yesterday considered buying an unsubscribed portion of a $150,000,000 note issue offered to the investing public two weeks ago by the Commodity Credit Corporation.

The notes, to mature in six months at 1½ per cent interest, are backed by cotton and grain in warehouses acquired by the corporation as collateral for its loan to farmers.

The Community Credit Corporation in the past has drawn its funds from the RFC, and the offer of a loan to the public was an innovation.

Beyond confirming that the entire issue had not been sold, officials yesterday declined to comment.

The episode recalled an unsuccessful effort two years ago to market a $100,000,000 issue of Farm Credit Administration bonds. The public responded to the extent of about $85,000,000 and the Treasury finally took the rest.

The FCA bonds bore the full guarantee of the Government both as to principal and interest. The Commodity Credit Corporatoin notes, however, carry no guarantee except insofar as one may be implied in that the credit corporation is an agency of the Government.

The credit corporation offered its notes to the money market at straight par value, plus interest.

While the interest rate is above that paid in short-term Government borrowing, it is below the prevailing commercial money rates for equivalent transactions.

In an effort to make the notes move, the RFC a few days ago circularized the natoinal banks.

Queen Mary Sails With Capacity List

New York, July 29 (AP).—The liner Queen Mary sailed homeward shortly after 3 p. m. with a capacity load of passengers numbering nearly 2,000.

There was no evidence from her officers or her line that she intended trying for a record run.

Art Jarrett, husband of the swimmer, Eleanor Holm Jarrett, recently barred from the Olympics for drinking what the officials considered was too much champagne, came aboard late, on the way to meet his wife and accompany her back to this country.

In a cabin on a deck above was Moe Solinsky, a clothing man who had been reported about to marry Marta Rocafort, who likewise was reported being courted by the Count of Covadonga, son of the former King of Spain.

Solinsky said he had no intention of marrying.

Maryland Woman Hurt In Kansas Is Improved

Salina, Kans., July 29 (AP).—The condition of Mrs. Blanche W. Mackenzie, of Chevy Chase, Md., injured in an auto accident yesterday, was reported "satisfactory" today by physicians.

Mrs. Mackenzie suffered concussion of the brain, broken ribs, a broken arm and bruises.

Epidemic Under Control.

Kanakanak, Alaska, July 29 (AP).—The typhoid epidemic appeared well under control today in this area, with the quarantine lifted to permit 300 Pacific-American Fisheries Co. employes to leave Friday.

A native child died today at the hospital, bringing to four the total deaths here. No new cases were reported.

READ ALL THE NEW Brentano's Circulating 1322 F ST. 3d daily FICTION Libraries 3107 14th ST.

EDUCATIONAL.

EMERSON INSTITUTE FOUNDED 1885 SUMMER SCHOOL SECOND SIX WEEKS BEGINS AUGUST 3 Register Now 1525 19th St. N.W. Dec. 0551.

Rescue Plans For Americans Given Setback

Spanish Government Fails to Guarantee Safe Passage for Madrid Train.

By the Associated Press.

Rescue plans for Americans in Madrid were given a setback yesterday by the failure of the Diplomatic Corps to obtain immediate Spanish government guarantees for the safe passage of a special train to take them to safety on the seacoast.

The American Embassy reported to the State Department that the proposed evacuation, tentatively set for this morning was uncertain. Indications were given that it could not be undertaken before Friday, even if the desired protection was forthcoming.

Although Madrid was reported quiet yesterday, renewed official anxiety arose here for the safety of approximately 300 American nationals now believed to be in the Spanish capital, the objective of rebel forces.

The United States Coast Guard cutter Cayuga, upon which Ambassador Claude G. Bowers has established a "floating embassy," was dispached, meanwhile, to the rescue of Americans in a potentially new danger spot near Spain's northern coast.

Concerned over reports from American Consul William W. Corcoran, at Vigo, that all communications had been cut off with Ovido, where many Americans live, the State Department ordered the Cayuga to proceed to Gijon, the nearest seaport, to investigate their plight.

61 Americans in District.

Ovido, the capital of the province of Asturias, is approximately 180 miles northeast of Vigo. Latest records placed the number of Americans in the Vigo consulate district at 61, most of whom were believed to be located in or near Ovido.

Corcoran began broadcasting by radio today that all Americans in Asturias could be evacuated by proceeding at once to Gijon, which is 15 miles from Ovido on the Bay of Biscay. Efforts also were being made to broadcast the same information from Bilbao to the eastward.

Ambassador Bowers advised the department by radio from the Cayuga that the cutter steamed out of St. Jean de Luz, France, at 10 a. m., Spanish time, today. The battleship Oklahoma was believed to be in the vicinity of Bilbao, whence she could steam to Gijon in a few hours if necessary.

Delayed diplomatic advices dispatched Tuesday night from Barcelona said that labor groups were reported to be taking control of factories there, but the State Department received no indication the plants operated there by the Ford Motor Co. and General Motors Corporation were affected.

U. S. Firms Watched.

Secretary Hull said at his press conference that some Americans with interests in Barcelona had called to his attention the threat confronting their property. He added that their plight was receiving sympathetic consideration, but that for the moment the State Department was devoting all of its attention to the question of the safety of American life in Spain.

The two American motor concerns were understood to have been among those that communicated with the Secretary.

Fears held several days for the welfare of a party of 12 boy and girl college students, headed by Mrs. Robert B. Owen, of Cambridge, Mass., meanwhile were quieted with word from the American consul at Bordeaux, France, that they had crossed the border on foot safely.

Island Conspiracy Defense Complete

San Juan, Puerto Rico, July 29 (AP).—The defense rested tonight after calling 24 witnesses in about two hours in the second trial of eight Puerto Ricans charged with conspiracy to overthrow United States Government rule in the island.

Witnesses did little more than state their names and make other formal answers. Government objections to questions were sustained by the court almost without exception.

Judge Robert C. Cooper frequently warned Pedro Albizu Campos, chief defendant and defense attorney, "I cannot tell you how to conduct this case."

Col. Amos W. W. Woodcock made the opening argument for the prosecution.

Albizu Campos told the jury that neither the defendant nor the National Party conspired to overthrow United States Government rule in Puerto Rico, recruit soldiers or incite rebellion against the authority of the United States.

½ TON DODGE NOW
$505*
JUST THINK! DODGE IS PRICED WITH THE LOWEST ...YET A 3-MINUTE TEST SHOWED ME HOW IT SAVES UP TO $95 A YEAR ON GAS
EASY TO SEE WHY MORE AND MORE BUYERS WHO COMPARE ALL 3 LOWEST-PRICED TRUCKS ARE SWITCHING TO DODGE...

Do you still think of Dodge as one of the "higher-priced" trucks? If so, listen to this! Dodge prices are down...way down! Down so low that Dodge today is right in the same low price bracket with America's other two lowest-priced trucks!

Many Extra Features!

Here's a tip...when you compare all three lowest-priced trucks, look for the extra things Dodge puts in that the others don't. For example, Dodge has 4 rings on each piston, the others have only 3... Dodge has 4 main bearings, the others have 3...Dodge alone gives you both safety-steel cab and genuine hydraulic brakes.

Proved Gas Savings!

Owners of new Dodge trucks report saving up to $95 a year on gas alone. Ask your Dodge dealer to let you borrow the little "gasometer" machine that shows how far any truck, old or new, goes on a gallon. See for yourself how much Dodge can save you on gas.

FREE: It's easy for any owner to keep track of truck expense with the Dodge Truck Operating Record Book. Now sent free. Write for your copy. Address—Dodge Truck Division, Dept. 315 Chrysler Corporation, Detroit, Michigan.

½-Ton Chassis—120" W. B.—6-cyl.—$370*
1½-Ton Chassis and Cab—157" W. B.—6-cyl. (pictured above, semi-floating, 5-lb. tread rear tires and other special equipment, extra)—$645*
½-Ton Chassis—116" W. B.—6-cyl.—$370*
½-Ton Pickup—116" W. B.—6-cyl.—$505*

*List prices at factory, Detroit, subject to change without notice. Special equipment, including dual wheels on 1½-ton models, extra. Easy terms gladly arranged to fit your budget, at low cost, through Commercial Credit Company.

PRICED WITH THE LOWEST... BUILT TO OUTLAST THEM ALL

Off the Record.

By Ed Reed

"Beg pardon, sir! I didn't notice your windshield was missing!"

OWEN FIELD, young district attorney, "sprung" a murder suspect, and even protected HER from murder!... in this thrilling story of Chicago, its underworld and its gold coast! Don't miss

SHERIDAN ROAD

by Helen Topping Miller

—*Starts in Tomorrow's* WASHINGTON POST

Mother Giving Reception Today For President

Entertaining Old Friends From Campobello. Eastport.

By Dudley Harmon.

Minus the muttonchop whiskers, which he grew on his cruise along the coast of Nova Scotia to surprise his mother, Mrs. James Roosevelt, President Roosevelt has joined the latter and Mrs. Roosevelt at their summer home in Campobello. This afternoon Mrs. James Roosevelt, who also maintains a residence at the Canadian village, will entertain at a reception for old friends of her son from Campobello and Eastport.

During the President's cruise with his sons, James, Franklin, jr., and John, Mrs. Roosevelt has passed the time at her summer home entertaining various house guests, playing tennis with Miss Marian Dickerman, head of Todhunter School and one of her closest friends, shopping in the village nearby and writing her syndicated diary.

Among her guests are the Works Progress Administrator and Mrs. Harry Hopkins, Miss Malvina Scheider, Mrs. Roosevelt's secretary, Miss Nancy Cook, her associate in the Val Kill furniture enterprise; Mrs. James Roosevelt, jr., and Miss Emily Ingersoll, a friend of the latter.

The tiny village of Campobello has for two days been decorated with flags and bunting in honor of the President. Despite this elaborate preparation, however, his arrival in the Canadian town was entirely informal, except for a silent salute by a company of 40 Royal Canadian Mounted Police in dress uniform, who were drawn up in line at the private wharf of the Roosevelt estate.

After the reception this afternoon, the President will leave on an overnight trip to Quebec for a conference with Lord Tweedsmuir, governor general of Canada.

Lord Tweedsmuir, who was plain John Buchan before his title was conferred, is an author, statesman, lawyer and newspaperman. A student of American politics and life in this country, he has visited every battlefield of the Civil War. He hopes some day to write a book about Robert E. Lee, one of his heroes. He now is working on a life of Augustus Caesar, and another book, "39 Steps," was shown in movie form in Washington last winter.

Although he has served as governor general of Canada less than a year, Lord Tweedsmuir already has had 20 offers of honorary degrees from American universities. He has had to decline them, however, because of his office.

Mrs. Roosevelt will shortly go to Hyde Park, where the President will join her after a two-day motor trip through New England.

Col. Johnson, Wife Return

Niece Visiting Couple at Their Apartment in Shoreham.

The Assistant Secretary of Commerce and Mrs. Monroe Johnson have returned to their apartment at the Shoreham. Col. Johnson has been in Kansas City and in Asheville, N. C.

In the latter city, he was the principal speaker at the yearly convention of the American Legion, Department of North Carolina.

Mrs. Johnson has been at Myrtle Beach, S. C., and at her home in Columbia, S. C.

Miss Jeggy Johnson, a niece of Col. and Mrs. Johnson, has come from Columbia, and is spending a few days with them at the hotel.

Guachalla Named Bolivian Minister

Senor Don Enrique Finot, retiring Minister of Bolivia, who will sail soon to assume the post of minister of foreign affairs, will be succeeded by Senor Don Luis Fernando Guachalla.

Senor Guachalla is the son of Senor Don Fernando Guachalla, former Bolivian Minister to Washington. Senor Don Eduardo Diez de Medina, uncle of the newly appointed minister, was here more recently as envoy.

Senor Guachalla is in Bolivia and within a week or so will join his wife in Chile, where she is visiting. They plan to arrive in Washington about the middle of September.

Capt. Colon Eloy Alfaro, Minister of Ecuador, entertained Tuesday at a farewell party in honor of Dr. Finot.

Minnigerodes Away.

Mr. Powell Minnigerode, director of the Corcoran Art Gallery, and Mrs. Minnigerode are guests at Blossom Inn, Waynesboro, Pa. Mr. Boris Gordon, the portrait painter, and Mrs. Gordon are at the same hotel. Miss Mary Porter, the landscape painter, is a guest at the Clermont Hotel.

To Be Fall Bride

Harris & Ewing.

MISS FLORENCE BARBARA McCRAVY,

daughter of Mr. and Mrs. J. C. McCravy, who announce her engagement to Dr. Frank Bongiorno, of Passaic, N. J. The wedding will take place in late autumn.

NOTES OF SOCIETY

The Argentine Ambassador and Senora de Espil entertained at dinner recently at the Homestead, Hot Springs, where they are staying, in honor of Col. and Mrs. William McKee Dunn, of this city.

Senora de Espil recently won a putting contest held on the golf course there.

The Secretary of State and Mrs. Hull were entertained at luncheon yesterday at the Little Tea House by Mrs. Woodrow Wilson and her brother, Mr. John Randolph.

The Minister of Denmark and Mme. Wadsted will return the first of next week from a motor trip through the North.

The United States Ambassador to Germany, Mr. William E. Dodd, has sailed aboard the Washington to return to his post in Europe. Mr. Dodd, who has a home in Virginia, has been giving a summer course at the University of Chicago.

The Military Attache of the French Embassy, Lieut. Col. Emmanuel Lombard, landed yesterday in New York on the Champlain, and will return to Washington today. He has been on a holiday in France.

Mme. Lombard will join him here later in the summer from France.

Mrs. Harriman Plans To Return Here Soon.

Mrs. J. Borden Harriman, who is in Bar Harbor, Me., will return to Washington the end of next week.

Mrs. John R. Williams, who recently returned from a stay at Hot Springs, Va., will leave the first part of August to visit her daughter, Mrs. Joseph Leiter, at her summer home in Beverly, Mass.

Maj. Gen. and Mrs. John L. Hines were hosts at a silver tea yesterday at their home in White Sulphur Springs, Va., for the benefit of the Guild of St. Thomas Episcopal Church.

Mr. and Mrs. Simon Lyon and Mr. Richard K. Lyon, of Washington, are at the Waldorf Astoria Hotel in New York.

Mr. Robert Fleming, who has been in New York for several days, has returned to Washington. Mrs. Fleming is remaining in New York for a longer stay.

Mrs. John W. Guider, of Washington, was honor guest at a supper given on her birthday recently by Mr. and Mrs. Hill Griffith at the Sugar Hill Club in Sugar Hill, N. H.

Other guests included Mr. Guider, Mrs. Emlen Davies, Miss Emlen Knight Davies, her daughter, and Mr. Prentiss Fuller.

Mrs. Joseph Henry Hinwood has left for Clemson College, S. C., to visit her son and daughter-in-law, Maj. and Mrs. Joseph Henry Hinwood, jr., before they leave for Fort Leavenworth, Kans., where Maj. Hinwood will attend the Command and General Staff School.

Col. and Mrs. Lewis W. Cass are leaving today for New York and will sail tomorrow for Europe. They will return to their apartment at the Wardman Park the end of September.

Mrs. Theodore D. Peyser and her two young children, Teddy and Natalie, are passing several weeks in Atlantic City, where they are guests at the President Hotel.

Miss Eleanor Gittings, who is 79, will leave Saturday by airplane to visit her nephew, Mr. John Paul Jones, and Mrs. Jones, at their home at Twin Lakes, Ohio. She will be gone until September 1.

Miss Gertrude Crocker will sail Saturday on the Champlain for London, where she will join Mrs. Robert Whitney Imbrie and Mrs. Mary MacCracken Jones, who have been traveling in England for several weeks.

Mrs. A. J. Montgomery will sail on Saturday on the same boat. After a month in France, she will be joined in Scotland by Mr. Montgomery.

Mr. and Mrs. Herbert Berliner, of Frankfort, Germany, are visiting Mr. and Mrs. Milton King.

Mr. and Mrs. Philip Friend are occupying their new apartment at 4707 Connecticut avenue.

Mrs. George E. Sevey and Mr. Roland Sevey, of Washington, are at the Crawford House, Crawford Notch, White Mountains.

Mr. and Mrs. Merrall MacNeille, who were married on Sunday at Roslyn, Long Island, are at the Equinox House in Manchester, Vt., on their wedding trip. Mrs. MacNeille was formerly Mrs. Adelaide Brevoort Durant. She is the daughter of Mrs. Joseph E. Davies, of Washington and New York, and of Mr. Edward Close, of Paris.

Mr. and Mrs. Emmett R. Carroll were guests of honor at an anniversary dinner for six given last evening at the Shoreham Terrace by Mr. Frank Carroll and Miss Luella K. McFadden. Others present were Mr. and Mrs. Malcolm Holliday.

Miss Barbara Fries Is Guest at Luncheon

Miss Barbara Fries, daughter of Maj. Gen. and Mrs. Amos Fries, was guest of honor at a luncheon and kitchen shower given yesterday at the Officers Club of the Army War College by Miss Ella Cooper, daughter of Col. and Mrs. A. J. Cooper, and by Miss Jeannette Eldred. Miss Fries' wedding to Mr. Theodore Pierson, of Washington, will take place Saturday, August 22, in the Great Choir of the Washington Cathedral.

The bride-to-be will be honored at a linen shower to be given August 8 by Mrs. Harold G. Stepler, at her home at 1756 Columbia road.

Opening Day Calls Society At Saratoga

Several From Washington and Virginia Hunting Set There.

Yesterday was opening day at the Saratoga track, and among the spectators were several Washingtonians who are making their headquarters during the racing season at this famed New York spa.

Mr. and Mrs. William R. Hitt, of Washington, have arrived to spend some time as the guests of Mrs. Robert R. Hitt at her home. Mr. and Mrs. Hitt came on from New York, where they have been staying at the Savoy Plaza.

Mr. John Hay Whitney, who has been in Europe, is returning the end of the week, and is expected to arrive at Saratoga over the week-end. Mr. and Mrs. Amory S. Carhart, who are very active in turf events down Warrenton way, are others among the Virginia hunting set who have leased a cottage at the spa. They will arrive next week.

Admiral and Mrs. Cary T. Grayson, who have been spending the summer on their Virginia estate near Upperville, will join the throngs at Saratoga early next month. Mr. William H. Lipscomb, of Leesburg and Washington, leaves this week for the resort, accompanied by daughter, Miss Helen Lipscomb, and his son, Ross Lipscomb. And add to the list of those who will visit Saratoga at one time or another during the next few weeks the names of Mr. and Mrs. William Streett, of Warrenton, and Mr. Arthur White, of Middleburg, who is now in Chicago.

Miss Harrison Engaged to Wed

Engagement of Leesburg, Va., Girl to F. L. Patton Is Announced.

Mr. and Mrs. B. Powell Harrison, of Leesburg, Va., announce the engagement of their daughter, Miss Louise Dulin Harrison, to Mr. Francis Landey Patton 3d, of Leesburg.

Mr. Patton is the son of Mr. and Mr. Robert Hunter Patton, of Loudoun County, Va., and the grandson of the late Rev. Dr. Francis Landey Patton, former president of Princeton University, and Mrs. Francis Landey Patton, of Bermuda. Mr. Patton, who is a graduate of Washington and Lee University, is now practicing law in Leesburg.

Miss Harrison is a granddaughter of the late Mr. and Mrs. Powell Harrison, of Leesburg, and of the late Dr. and Mrs. Brice Worthington Goldsborough, of Cambridge. She is a sister of Mr. B. Powell Harrison, jr., of Baltimore, and great-niece of the Hon. Phillips Lee Goldsborough. Miss Harrison was graduated from Hollis College in 1935.

Col. Meehan to Wed Mary Edith Donnelly

Announcement has been made of the engagement of Miss Mary Edith Donnelly, daughter of the late Lieut. Col. and Mrs. Richard J. Donnelly, to Lieut. Col. John William Meehan, Medical Corps, U. S. A. The wedding will take place in the fall.

SPECIAL SUMMER OFFER
COMPLETE
PERMANENT WAVE
$7.50
Willard Hotel Beauty Salon
Directed by
Robert of Paris INC.
Coiffure Designer
14th & F District 5445

there's only one
THE HOTEL MAYFLOWER LOUNGE
COCKTAILS with DANCING
SIDNEY'S MUSIC
5 p.m. to 7 p.m. Dansplan

OWEN FIELD, young district attorney, "sprung" a murder suspect, and even protected HER from murder! . . . in this thrilling story of Chicago, its underworld and its gold coast! Don't miss

SHERIDAN ROAD
by Helen Topping Miller

—Starts in Tomorrow's WASHINGTON POST

EMILE, Jr.

At both salons choice of any permanent wave, except Zotos, during our 14th Street store's anniversary . . . $6.50

3042—14th St. ADams 6700
Open Evenings

EMILE, JR.
528—12th St. NAt'l 2028
Open Wed., Thur., Fri. until 7:30 P. M.

AIR COOLED

Washington Society Notes

A family party took place last evening at Tuxden, the Bethesda estate of Mr. and Mrs. Walter Tuckerman, in honor of Mrs. Tuckerman's birthday.

In the party were Mr. and Mrs. Benjamin Biays, the latter formerly Miss Elsie Tuckerman, and their two children, Walter R. Biays and Kathleen Sheridan Biays, who motored over from their home in Edgemoor; Miss Ruth Tuckerman, a debutante this season, and "Peggy," the schoolgirl daughter of the house, otherwise Miss Margaret Tuckerman. The only absentee is Miss Laura Tuckerman, who is visiting her cousin, Mrs. James Todd, on Long Island.

Mrs. Tuckerman is passing the summer at Tuxden this year, as she is chairman of the woman's Republican committee of Montgomery County, Md., and is touring the country, making speeches for Gov. Landon. At the end of August Mr. and Mrs. Tuckerman and their daughter, Miss Alice Tuckerman, will be guests of Mrs. Henry F. Dimock at Bar Harbor.

Foremost among civic leaders of this vicinity are Mr. and Mrs. Tuckerman and their daughters. The entire family is to be found actively working for every civic and philanthropic object of note.

One of Mrs. Tuckerman's constructive hobbies is her habit of keeping scrap books. They date back to the days when, a child in her teens, she kept a diary as Miss Edith Abercrombie Miller, the debutante daughter of a well-known family. Her scrap books comprise a contemporary history of Washington society and the events of the world for the period covered in them.

It was a Colonial Dames committee of which Mrs. Tuckerman was the leading spirit, which first became interested in the restoration of historic Wythe House in Williamsburg, Va., at the suggestion of Dr. A. A. R. Goodwin, rector of Burton Parish Church there. The Colonial Dames raised nearly $20,000 for this purpose, which has now been turned over to the Rockefeller Foundation as part of the general plan for the restoration of Williamsburg.

Mrs. Tuckerman wears the World War Order of Mercy presented to her for war work by the King of the Slavs, Croats and Slovenes, and the Medaille de la Reine Elizabeth, presented to her by the late King Albert of the Belgians, for her work for the Belgians during the World War.

83 Britons Here On Motor Trip Of United States

Party Drives From N. Y., Dines on Terrace at Shoreham.

Eighty-three British motorists, many driving their own cars, arrived at the Shoreham last evening. They left New York in the morning on the first part of their automobile tour of the United States.

Among the party dining on the terrace were Mrs. Edward Craden and Miss Sheila Hopkins, wearing crisp white hats and gowns, who came in the same car with Mr. Joseph Edwards at the wheel; Mr. Brian Lewis, son of Lord Essenden; Mr. Carroll Dugdale, son of Lady Eva Dugdale; Mrs. Nancy Morgan, one of London's noted eye specialists; Miss Mary Flint, of Edinburgh; Mr. and Mrs. Humphrey Symons, both of whom are well known as enthusiastic motorists; Mr. and Mrs. L. H. White, Maj. Douglas Morris, Mrs. H. Christian Jones, Miss H. Christian Jones and Mr. A. L. Logette.

A long black Rolls Royce brought Capt. Stuart Burt and his brother and sister-in-law, Mr. and Mrs. Eric Burt, with Miss Sheila Carlisle and Mrs. Skinner. Coming to the hotel in advance of the main party, Mr. A. A. Pollard went directly to the pool for a plunge before supper on the terrace.

Niece Is Visited By Mrs. Pritchett

Mrs. Campbell Prichett will leave next week for Wilmington, N. C., to visit her niece, Mrs. Clifton Wharton Phillips. Mrs. Phillips, who was Miss Natalie Keeney before her marriage last fall, is summering in Wilmington with Mr. Phillips, whose family make their home in that town.

Mrs. Sydney Cloman, with whom Mrs. Prichett resides in Washington, is still in California, where she went last spring with Mrs. George Marye. They are now in San Francisco, after spending some time in the nearby mountains, and will return to Washington in October.

Mrs. Beth Fair Johnson and Miss Jeannette Cody, of Tulsa, Okla., are on an extended tour of the East and are stopping at the Dodge

Arts Club to Meet.

Miss Amy Veerhoff will be the guest artist of the Arts Club this evening when she will give a group of readings. The Elizabeth Somers Glee Club, with Mary Burnett, director, and Kathryn Latimer, accompanist, also will be heard in a program of Shakespearean songs. Mrs. Gertrude Lyons and Miss Jean C. Stier will be hostesses for the dinner in the garden preceding the evening's program.

Mrs. Frank C. Letts, of Washington, accompanied by Miss Margaret Frazer of this city, is at the hotel New Weston in New York City.

Julius Garfinckel & Company

In Our Store-Wide Sales Our Misses' Department Today Will Be of Unusual Interest

AS WE HAVE ADDED FROM OUR REGULAR STOCKS TO OUR SALE MANY ADDITIONAL LINES AT GREATLY REDUCED PRICES

These goods are suitable for Now, Fall and many for all Winter Wear, and include dresses, suits, ensembles and coats for every occasion of day and evening wear, and the sizes range as follows: 12, 14, 16, 18, 20 and 22.

It Is a Remarkable Opportunity for Savings and We Suggest That You Come at Once.

All Sales Are Final . . . No Approvals

F STREET AT FOURTEENTH

Martin's

Fine China, Rich Crystal, Silver Art Objects and Lamps

1317 CONNECTICUT AVENUE

Just Below Dupont Circle

The Palais Royal
G Street at Eleventh DIstrict 4400

Annual Summer Sale
Fur-Trimmed Coats
20% Less Than Our Regular Prices
Regularly $49.75 to $155, Now $39.80 to $124

Rough nubby worsteds; shiny, silky nubs; rough surfaced woolens; fine Forstmann fabrics. Most favored colors are brown, green, wine and black. Silver Fox, Mink, Kolinsky, Persian Lamb, Jap Mink, Badger, Beaver, Kit Fox, Cross Fox, Red Fox, Red Fox (dyed blue), Skunk and many others.

TERMS: Same as on Fur Coats Listed Below

Fur-Trimmed Coats . . . Third Floor

Regularly $129 Sale Price $103.20

Regularly $155 Sale Price $124

Annual Summer Sale
Fur Coats
20% Less Than Our Regular Prices
Regularly $59.75 to $569, Now $47.80 to $455.20

They highlight Flared Princess Silhouettes, High Standing Collars, Full Sleeves, Smart Swirling Swaggers, Full Rippling Collars, Tailored Belted Styles, Graceful Fitted Backs, New Pouch Sleeves, New Tunic Lengths, Detachable Scarfs.

Furs: Jap Mink, Chinese Mink, Persian Lamb, Seal-dyed Muskrat, Leopard Cat, Ripple Gray Lamb, Beaver-dyed Coney, Seal-dyed Coney, Black Lapin, Mink-dyed Lapin (dyed Coney), Black Caracul with Silver Fox Collar.

4 Ways to Pay:
1. A small down payment with convenient payments. 2. A small deposit will hold your coat until November 1st. 3. Our deferred payment plan. 4. Regular charge account to appear on your November 1st statement.

Fur Coats . . . Third Floor

Regularly $299 Sale Price $239.20

Regularly $139 Sale Price $111.20

Jean Malou, Inc.
DRESSES LINGERIE LINENS
CONNECTICUT AVE. AT M

Month-End Sale!
Westbury Shirt Frocks
And Other Well-Known
Cotton Frocks
$3.45 Formerly $3.95
Three for $10.00 Sizes 14-44

MARY HAWORTH'S MAIL

Correspondent Asks How to Dissuade 30-Year-Old Brother From Marrying 55-Year-Old Widow.

DEAR MARY HAWORTH: My only brother, who is 30 years old, has had a rather difficult life, with not enough play or social activities. As a result he has some queer ideas. Since he was 15 years old he has worked with father in his shop during the day. At night, he acted as watchman. According to father, his friends were never the right sort. Mother always had some place she wanted him to take her. The movies were his one diversion; that and airplanes. Father never gave him a vacation and his Sundays were never his own. When the pay roll was short, he came out at the small end of the horn.

* * * *

Mother had a good friend, a widow of 55 or so, whose three children are grown and married. My brother used to take mother and this friend of hers to meetings. Mother's friend felt sorry for this good son, whose father frequently scolded him and whose mother sometimes found fault with him and nagged him. She took him into her home as a paying guest, giving him lodging and meals.

* * * *

He had a girl friend, 18 years old, with whom he had been going for several years. She had always objected to his interest in airplanes, but the widow encouraged this interest. As a result, the girl was left at home on Sundays, while he went forth with the widow on excursions to see planes, etc. Finally the girl talked to him and when he absolutely refused to give up his interest in airplanes, she married someone else. Now the widow, with the fried-chicken picnic basket and ever-ready-to-go methods has got my brother to a place where he thinks he should marry her.

* * * *

I will say for the widow that she has worked hard and put all of her children through school, has lived a good life, and everyone thinks her very nice. But I just can't bear to see her married to my brother. I think he deserves something better. Is there anything I can do to make him see reason? I have talked and talked to him, but the widow seems to have a real hold on him. Father promised to send him away, but hasn't done so. I will thank you for your help and a prompt answer. (The only psychoanalyst I know is out of town until September 1.)

ANXIOUS.

Let Him Alone.

DEAR ANXIOUS: I am not convinced that your brother could do better than marry this 55-year-old widow who is, apparently, the first person in his whole experience to give him that sympathy, encouragement, respect and companionship which every human being craves from the cradle upward. It seems obvious that your whole objection to the match is based on the difference in their ages. Yet I cannot see that that difference matters greatly, if they have demonstrated their ability to get along happily together.

I do not see that this is necessarily a case for a psychiatrist or a psychoanalyst. However queer your brother's ideas may seem to be to you or to his parents, remember that they have become more or less fixed ideas by this time, and in view of the widow's great kindness to him, I do not see anything so abnormal in his having decided that he would be very happily married to her. Nor is there anything queer in his having a passion for airplanes. Some psychologists, as a matter of fact, have advanced the theory that the person with a passion for airplanes is a person who is seeking to gain ascendancy over a pronounced inferiority complex. And it is rather to be expected that your brother would have an inferiority complex, and would be seeking to compensate for it in some manner, after having led the life you describe him as living the past 30 years—held down by both his parents to the status of little boy.

* * * *

I should say he is making a rather fair best of a pretty bad bargain which life has dished out to him. At least, he had the intestinal fortitude to stick to his airplanes rather than consent to letting his 18-year-old erstwhile sweetheart be the third person in life to lead him around by the nose, telling him what was good for him and what was not. He may even be regarded as rather fortunate in having stumbled upon a woman of whatever age who has the generosity and good sense to approve his ideas and his way of doing things for a change.

* * * *

If he marries the widow, he may find himself in years to come not so happy with her as he had anticipated, but in the meantime he may have found himself; he may have learned to take the reins in his own hands so far as making important decisions affecting his own life are concerned; and he may have been so sufficiently made to feel that he is lord and master of his own domain that his inferiority complex will have entirely faded away. Marrying the widow may do him a great deal more good than any amount of expensive sittings with a psychiatrist or psychoanalyst, in other words.

M. H.

Miss Haworth will be glad to help you in solving your problems. Write her in care of The Post Woman's Page.

Today's HEALTH TALK

By Dr. Irving S. Cutter.

Reconstructing the Face.

If one will peruse the writings of an old Italian surgeon, Taliacozzi, published in Venice in 1597, or will read the account of the remarkable Hindu nose rebuilding procedures that appeared in the Gentleman's Magazine in 1794, a fair idea may be obtained of the rather remarkable success of facial reconstruction that has been practiced for centuries.

Today the automobile is the greatest factor in producing deformities of the face. Boxing, wrestling, football, basketball, and other forms of sport may also cause torn facial structures, cauliflower ears and extensive scarring that requires repair.

The possibilities of plastic surgery are very great. Skin grafting, which has been known for generations, is the basis for most of this work, as bits of skin from other parts of the body will grow if transplanted under proper precautions to raw surfaces. Eyebrows can be replaced, and lips, jaws and ears remade. A deformed nose (usually the result of an injury) can, in skilled hands, be reshaped. There are, of course, minor cosmetic defects, some of which are responsible for the development of personality complexes or depressions, which are readily relieved by some simple surgical operation.

Sir Harold Gillies calls the repair of facial deformities the Cinderella of surgery. Out of the carnage of 1914-1918 came thousands of men with some part of the face missing, many of the injuries resulting in the loss of sizable segments of bone. Some of these healed in such a manner that chewing was impossible. Furthermore, the deformity was little short of horrible. Through the resources of plastic surgery it was found that bone grafts could be introduced and the normal shape of the jaw restored.

Again, the terrible effects of burns with extensive contracting scars yield to skin grafting and the restoration of functional activity. But a few days ago I saw a lad of 7 who had been seriously burned about the legs while playing near a bonfire. A year ago his lower right leg had been drawn backward and upward so that it was practically useless and amputation had been advised. Through months of work on the part of a highly trained expert, scars had been removed and replaced by new skin, and the chap was playing about the ward as actively as though the accident had not occurred.

Probably no phase of surgical advance has been more exploited by the incompetent and the quacks. Some years ago there was a great vogue for injecting paraffin under the skin to round out facial contours and remove wrinkles. It was soon learned that the paraffin was likely to become lumpy or to cause irritation of the tissues and, eventually, their destruction. While the effect for a time was fairly satisfactory, in the long run the result was a grotesque caricature. It is this paraffin injection method which has been utilized by many self-styled plastic surgeons. It must be emphasized that this special branch of surgery requires the highest skill and that years of training are required on the part of the one who essays to do the job.

Copyright, 1936, by the Chicago Tribune-New York News Syndicate, Inc.

Defends Nonpartisan Politics

MISS ANNA LORD STRAUSS.

Nonpartisan Role for Women Upheld by Miss Anna Strauss

National Voters League Official Convinced Accomplishments of Organization Defense Enough for Existence.

By Hope Ridings Miller.

"WOMEN can never become a strong force in politics until they quit wasting their time working with nonpartisan groups."

This criticism, so often heard, in effect, at both the Republican and the Democratic conventions, was patently aimed at the National League of Women Voters, one of the strongest nonpartisan groups in the country. Yet Miss Anna Lord Strauss, second vice president of this organization, is convinced that what the league has thus far accomplished is defense enough for its existence.

She said as much yesterday at her desk at league headquarters where she has been in charge during the vacation of Mrs. Harris T. Baldwin, first vice president.

Miss Strauss pointed out, also, that from what she has observed "there is no indication that women for any reason are failing to strengthen their position in politics. Certainly, we have a much more important place in both major parties than we had four years ago," she said. "And since woman's progress is always slow in any field where men are concerned, the fact that we have advanced at all is proof enough our activity in nonpartisan organizations has been all to the good."

She stressed that while the League of Women Voters is not aligned with any party, it nevertheless provides a medium for training in citizenship that will be of value both to the member and to the party of her choice. "Furthermore, it provides channels of information on national problems that should be open to any voter. Perhaps an ideal government would be more nearly a reality if there were a League of Men Voters."

She is convinced that blind party devotion is more likely to be characteristic of men than of women. "From what I have observed, it seems the more intelligent feminine voters are far more concerned with working for good givernment than for partisan programs."

This concern has manifested itself in the campaign for improvement of personnel in Government service, a campaign issue of the League of Women Voters. "While progress in this regard has been slow, we are not discouraged," she said. "The day will certainly come when we find the man for the job, not the job for the man."

Active in the League of Women Voters of New York for a number of years, Miss Strauss has held a number of important positions. She has been chairman of the women in industry committee of the Manhattan Borough League of Women Voters, and at the same time served as a consumer representative on the NRA Compliance Board in New York. Subsequently, she was consumer chairman of the Economic Welfare Department of the New York State League and secretary of the National League.

But active as she has been in the league, Miss Strauss has many other interests. Professionally an editor, she was for six years with the Century Magazine. She also holds a prominent place in sportswomen's circles in New York and is regarded as a squash, tennis, sailing and skating expert.

One of her most absorbing interests, however, has long been the raising of woman's status in public life, which it seems is exactly what would be expected of the great-granddaughter of Lucretia Mott, whose work in behalf of women earned her recognition, along with Lucy Stone, Elizabeth Cady Stanton and Susan B. Anthony, as one of the "four giants of the woman suffrage movement."

Menus for Today

BREAKFAST.
Fresh Stewed plums
Bran flakes with light cream
French toast Crisp bacon
Coffee Milk (for children)

LUNCHEON.
Banana and celery salad
Cream dressing
Bran muffins Butter
Chilled raisin custard
Iced tea Milk (for children)

DINNER.
Tomato juice frappe
Baked onions stuffed with ham and rice
Buttered green beans
Pickled beet and green pepper-ring salad
French dressing
Bread Butter
Chilled fruit compote, honey-covered
Iced coffee Milk (for children)

CHILLED FRUIT COMPOTE, HONEY-COVERED.
1 cup diced melon
1 cup diced pineapple
½ cup blueberries
1 tablespoon lemon juice
4 tablespoons strained honey
⅛ teaspoon salt
Mix and chill ingredients for several hours. Serve in glasses and top with fresh mint.

Home Institute

New Canning Ideas

A NEW PICKLE or relish makes a feast of the plainest meal!

Fruit-stuffed peach mangoes and Peter Piper, a bright red sweet pepper pickle, are two delicious novelties. For the mangoes, pit 50 peaches, after cutting wedge from side (see sketch). Fill pit cavity with mixture of pulp of 10 peaches passed through coarse sieve, and ¼ cup each of chopped, candied ginger, citron, lemon peel, orange peel.

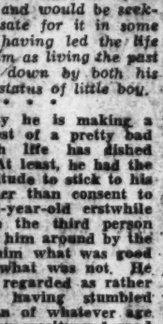

Fasten wedge back in with toothpick and stick in cloves. Make pickling solution of 1 quart vinegar, 4 pounds sugar, 2 inches stick cinnamon, 2 tablespoons mixed pickling spices tied in cheese-cloth. Boil 10 minutes, let peaches stand in it overnight; next day, put them in jars, pour boiling solution over them, and seal.

Now for Peter Piper: Seed and clean 2 dozen red sweet peppers and soak overnight in brine. Scald, put through food chopper with coarse knife. Simmer one-half hour in pickling solution of 1 quart vinegar, 6 cups sugar, 1 tablespoon whole cloves, 1 blade mace, 3 inches stick cinnamon, 1 tablespoon allspice, small piece ginger root, 1 tablespoon mustard seed (tie spices in cheese-cloth). Strain, turn peppers into sterilized jars, boil solution until thick, pour in jars and seal.

Get clever new receipes in our 40-page booklet, New Ways of Canning Fruits, Vegetables and Meats. The safe way to put up chicken, meats, corn, peas. "Rule of thumb" methods are dangerous.

Send 15c for our booklet, New Ways of Canning Fruits, Vegetables, and Meats, to (The Washington Post), Home Institute, 109 West 19th Street, New York, N. Y. Write plainly your name, address, and the name of booklet.

And Call It Accident

By Mrs. Belloc Lowndes

AS THEY were coming downstairs: "There isn't very much left to see," said Troutbeck in a dubious tone. "Only the great hall and the king's chamber. Then there are the two rooms which Capt. and Mrs. Trefane kept for themselves. It's all straight-forward! no one could have hurt themselves there, but I suppose we's best go everywhere and see everything?"

"Certainly," said Lord John firmly.

And then they saw with astonishment, and some disgust, that there were the remains of breakfast on a table in the further window. Also a used coffee cup.

"The captain must have left in a considerable hurry, I judge. And as for Miss Starling, she never would have gone away without washing up those things!" exclaimed Troutbeck. "At least that's my judgment of the young lady."

Suddenly George Dwight said: "D'you hear something?"

"I don't hear anything," said Troutbeck at last.

But Lord John had heard something—a curious, low, whimpering sound.

He opened wide the door giving into what he always thought of as the King's chamber, and then he gave a cry of surprise and horror, for in the center of the floor of that delicately charming room yawned a wide round hole, and it was from that hole that there issued that plaintive whimpering sound.

"My God, Troutbeck! Some vile brute has thrown an animal down there."

George Dwight meanwhile had thrown himself on the floor and was peering into the dark cavernous depth. He could see nothing, but after a few moments: "It's a human being!" he exclaimed.

"It's Ruth Starling!" 'cried George Dwight suddenly, in an extremity of horror, pain and rage.

"She's down there! I see her! Darling—darling Ruth," he shouted, "I'm coming down to get you——"

Troutbeck said in a quiet, firm tone, "You stay right here, Mr. Dwight, while his lordship and I get a ladder. I'm sure she heard you. That's why she's saving her breath. She knows she's all right now."

"Yes, my lord," and again Troutbeck's voice was quiet, firm, reassuring. "Her fall must have been broken by 3 or 4 feet of spring water that's there now. If we hadn't had such a dry spring and summer, she'd have been drowned."

"Who could have prepared that devilish trap?" he asked the question as if of himself.

"I don't think there can be much doubt as to who prepared it," answered the Yorkshireman. "I've long believed the captain has what's called a mad streak in him."

"We may never learn what made him do it. But I shall always believe he had a motive," said Philip Trefane's cousin.

To the man waiting for them, it seemed aeons of time, but it was really only a few minutes before the two came back carrying a ladder and a coil of rope.

It was George Dwight who went down the ladder, uncoiling the rope as he went; and it was he who slowly brought up Ruth Starling in his arms back to light and life.

When left alone with Ruth, John Pendervil drew together the curtains of the window, and in the semidarkness he knelt down and took her icy hands in his.

She whispered faintly, "I want to tell you what happened, John. But I don't want any one else to know, ever."

"Don't say anything now, dearest——"

"I'd rather say it now, John."

"How did you come to fall in there?"

"He asked me if I would like to see Iris' room, and I said 'yes,' and he opened the door over there," and taking her right hand from his warm clasp, she pointed with a wraith-like finger. "Then I suppose he beckoned to me, for I started to come across this room, and when I stepped on the rug which was there——"

She went on, painfully, "I know now that he always wanted me to die—I know it, yet I can't guess the reason. I've thought and thought during the days I've been down there, in that pit, standing in the water. I used to wonder if he was up there, gloating over the thought of what I was enduring, for he hated me, I know that, too, now."

She shut her eyes. "I suppose I was down there a week, or was it longer, John? I used to long for the spring water to come in quickly and drown me. But it came in drop by drop." And then she asked, "Can you guess why he wished me to die?"

He shook his head. "Troutbeck says he has a streak of madness, and I think Troutbeck is right."

"No one must ever know," she murmured, "because of Iris. But John?"

"Yes?" he whispered back, and then he put his arm around her wet, shivering form.

"I don't want ever to see him again," she said feebly.

"You never shall."

There came a stir outside in the hall, and as the door opened on the darkened room, Lord John called out sharply, "Take care—or there'll be another accident!"

He saw his mother's elderly maid, Miss Scrutt, edge her way round to the couch. "I think your lordship had best keep every one away till the doctor comes. He'll be here in a few minutes——"

It was late that evening when once more Philip and Iris were going up to their room as they had done the night before. And, as had also happened the night before, the telephone bell rang, but this time it was Iris who exclaimed: "I will go down and answer it, for you look tired out, my poor boy. I suppose it's only that tiresome American getting through again. I'm beginning to feel as if I didn't care what has happened to poor Ruth!"

"Neither do I," he said savagely.

She was away some time, but at last he heard her coming up the stairs very, very slowly, almost indeed as if she had suddenly become an old woman.

When she opened their bedroom door he went to meet her, but putting out her hand as if to fend him off, she stood framed in that commonplace doorway, looking like horror and dark tragedy turned into a woman.

"They have found Ruth," she said tonelessly.

Continued Tomorrow.

Harriet Hubbard Ayers

Week-End Kit $1.00

"Week-End" is its name but the sizes of Luxuria Cleansing Cream, Skin Tissue Cream, Eau de Beaute Skin Tonic and Beautifying Face Powder will see you through a two weeks vacation! All done up in a compact cream and gold kit . . . you might take an extra one to your vacation hostess!

Jelleff's

Guaranteed Permanents
OIL CROQUIGNOLE WAVE $2.50
85c Service 3 for $1
HAIR TINTING OUR SPECIALTY
GARDEN ROSE BEAUTY SHOPPE
1113 H St. N.W. ME. 8410

C. E. GRIMES
FRESH HOME DRESSED POULTRY
Buy Any Part of the Chicken You Want in Any Quantity You Desire.
New Center Market
417 Morse St. N.E. "O" St. Market 7th & O Sts. N.W.

HOSIERY REPAIRS
Highest Quality—Lowest Price
One-Thread Run—11c
Pulled Threads—10c Inch.
While-You-Wait Service
SOUTHERN STELOS CO.
613 12th St. N.W. NAtl. 8443

50c Service
Helen Lee Beauty Salon
1106 Vermont Ave. N.W. ME. 5754

America's Finest Value

KIMBALL PIANOS
W. W. Kimball Co., 721 11th St. N.W.

Over Arlington Memorial Bridge On Upper Alexandria Road

LITTLE TEA HOUSE
12 to 8
Unlimited Parking Space Only 10-Minute Drive

SALE
COATS and SUITS
Town—Travel—Sports
Were $39.75 to $65.00
NOW
$19.75 $25.00
Pasternak
1219 Connecticut Ave.

Any Plain Garment EXCEPT WHITES Cleaned and Pressed 50c
North 0490-9714
GLOBE

Special Purchase!
Manufacturer's 5.95 to 10.95
SAMPLES
• Hostess Gowns
• Negligees
• Lounging Pajamas
3.88
Just 40 of them! And you know how samples are made! Voluminous taffeta . . . Sleek satins or crepes. Luxury garments. Only one of a kind—and naturally sizes are broken. Be one of the lucky ones to get one of these grand garments!
Negligee Shop—Third Floor.
Use our newly enlarged parking lot!
THE Air-Cooled HECHT CO.
F STREET AT SEVENTH NATIONAL 5100

Only At Saks 610 Twelfth St.
Heart o' the Pelt
SEAL DYED CONEY
Ever popular because of its jet black loveliness, Seal Dyed Coney promises to achieve even greater favor this coming season. Lustrous new-catch peltries make them expensive looking. Deep and soft, they'll wrap you smartly in snug warmth. See our exciting collection of 1937 flairs for smartness in our Annual Midsummer Fur Sale!
$125
Midsummer Sale Price

The Heart o' the Pelt" label in these coats, and the certificate with which you are provided, is your double assurance that only the choice portions of choice pelties were used in their making.

SHOP IN AIR-COOLED COMFORT
There is a Saks Payment Plan to Suit Your Income
Saks
HOME OF Heart o' the Pelt FURS

The Federal Diary

Registered U. S. Patent Office

By Betty Read

Jungles and unknown ancient cities were all in a day's work for Dr. Duncan Strong of the Smithsonian Institution for the past six months, but he now is back in twentieth century civilization after dipping into the life of the beginnings of the Christian era.

Dr. Strong returned to Washington recently from a joint expedition of the Smithsonian and the Peabody Museum of Harvard University into Honduras, where they were doing archeological research into the Mayan civilization remains.

On the fourth floor of the Institution—and the elevator was not running when we visited him—Dr. Strong is beginning a year's work which will be required to analyze and evaluate the work of six months digging in the tropics. Reports of the work will be published shortly.

One of the features of the expedition which will interest Washingtonians, aside from its scientific and historical aspect, is that it was sponsored in part by Dr. Wilson Popenoe, who was associated for many years with the United States Department of Agriculture before he left to work with the United Fruit Co. Dr. Popenoe and his firm and the Honduras government cooperated to make the way easy for the expedition into that southern world.

Dr. Popenoe was particularly interested in the work, as it was a continuation of that begun before her death by his wife, Dorothy H. Popenoe, well known to archeologists for her discoveries of an American civilization earlier than that of the Mayas and their Indian relatives.

"The expedition might well be classed as one of intellectual curiosity," said Dr. Strong. "Both American continents comprise a huge laboratory to study the development of a race and a civilization which grew to a high degree absolutely independent of those of Europe or Asia.

"We want to know about the early people who inhabited this part of the world and it is a fascinating study when you realize that the Indians were a most cultured race and that a large number of the things the world now uses every day can be traced directly to their discoveries."

For instance, were it not for those early men who migrated across the Berin Straits from Asia, we would not know the trusty potato, tobacco, corn, squash, turkeys, cranberries and many other things. Quinine and rubber were discovered by those early settlers and their ways of living were so colorful, artistic and luxurious that they make some of our twentieth century cities seem dull and commonplace.

The Mayan calendar was more accurate than our own, Dr. Strong said, and this and other features of their lives have been discovered through excavations during the past 80 years. However, the interest has quickened greatly during the past 20 years and, while there is much yet to be excavated and learned, the fundamentals of the civilization that astounded the Spaniards when they conquered Mexico, has been discovered.

"Without this work, we cannot evaluate our original American peoples," he said, "in the Western plains of our own country, scientists are now working to find out more about the Folsom man, who represents the earliest hunting people who came here. At the same time we were working at the other end of the range on the highest developments of those early days.

Dr. Strong said they were fortunate enough to find an ideal site for work as it revealed not only the decorative work of the later Mayan period, but in the strata of earth beneath that, they found evidences of an older and more simple life. They judge the period of their findings largely by the elaborateness of the workmanship on the pottery pieces and the depth at which it is unearthed. For the earlier relics they had to dig about 20 feet—a distance that meant they had uncovered two layers of civilization.

Dr. Strong has been with the Smithsonian about five years and before that was professor of anthropology at the University of Nebraska. He worked for some time in the Field Museum in Chicago and took his professional training at the University of California.

His various expeditions have taken him to far corners of the earth. He has been in Labrador tracing the early history of the Americas and in other spots of the two continents.

Miss Pauline Hobbs, of the AAA disbursing office, calls in great distress to say that she lost a much prized ring last Tuesday. It was a Goucher College seal ring, given to her by her mother at the time of her graduation.

A lot of changes went into effect recently at the PWA housing division, largely caused by the resignation several weeks ago of Louis R. Glavis, who left as director of investigation to take a job with the Senate Elections Committee up on the Hill.

Glavis' place has been filled by Angelo R. Clas, who keeps his $10,000-a-year salary as he moves into his new job. Clas is an architect and has designed or passed upon the construction plans of all PWA projects, and in his new capacity will have charge of investigating the things on which he formerly worked as creator.

Howard A. Gray has been moved from director of inspection to director of housing and Capt. Jabez G. Gholston, formerly director of the engineering division, takes on the job of director of inspection. Gholston's assistant in his old job, Arthur J. Bulger, now heads the engineering division.

C. W. Fitch, the assistant director of housing, resigned to take a job in New York with the National Broadcasting Co., and his job is yet to be filled, as is that of James W. Cramer, formerly chief of branch 2 of the housing division, who now is working as Clas' assistant.

That makes a lot of new bosses for the employes to get used to, but officials of the housing division say the moves were made in preparation of the new $300,000,000 program which is getting under way.

Ship Movements

AT NEW YORK.

Arrived Yesterday.

Champlain, from Havre.
Scanstates, from Copenhagen.
President Garfield, from a world cruise.

Arrive Today.

Conte di Savoia, from Naples.
Ilsenstein, from Antwerp.

Sailing Today.

Exchange, for Genoa.

Sailing Tomorrow.

American Farmer, for London.
Laconia, for Liverpool.
Lagaholm, for Gothsburg.
Minnequa, for Gdynia.

Sailing Saturday.

American Importer, for Liverpool.
Bergensfjord, for Bergen.
Bremen, for Bremen.
Champlain, for Havre.
Conte di Savoia, for Naples.
Henry S. Grove, for Cape Town.
Ilsenstein, for Antwerp.
Transylvania, for Glasgow.

Reported by Radio.

Batory, due Sixth street, Hoboken, Friday.
Bremen, due pier 86, North River, Friday.
Manna, due pier 86, North River, Friday.
Magallanes, due pier 42, North River, Saturday.

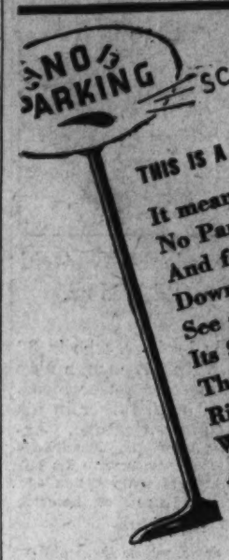

THIS IS A NO PARKING SIGN

It means what it says—
No Parking.
And folks who drive
Downtown to Shop
See so many of It and
Its Sisters and Brothers
That sometimes they Drive
Right back Home Again.
Why don't they park right
At their Home Telephones
And order that Way?
I'm asking You.

The Chesapeake and Potomac Telephone Company

SELECTED VALUES For POST Readers

Merchants Have Carefully Chosen the Items on This Page, and They Are Specially Priced for THURSDAY and FRIDAY

HECHINGER CO.

4—Great Building Material Stores—4

MAIN OFFICE 12th & H N.E. | DOWNTOWN 6th & C S.W. | BRIGHTWOOD 5925 Ga. Ave. | ANACOSTIA 1905 Nichols Ave.

Be comfortable on your porch or lawn!

Mission Stained CHAIR FINAL CLEARANCE!

No Paint Required
Fine Mission Finish
- Thick Wood
- Attractive & Sturdy
- Comfortable

Settee to Match Chair at a low Price

THUR. & FRI.

$1.49 DELIVERED
Easy to Assemble ASSEMBLED, ADD 35c

Floor Samples: Painted Two Colors and Assembled, $2.29

Phone Orders AT. 1400

★ OPEN ALL DAY SATURDAYS TO 5:30

WARNER BEAUTY STUDIO

Becker Bldg., 1318 F St. N.W. NA. 8930

WARFLYNN BEAUTY SALON

1018 Vermont Ave. near K NA. 3956

COOL WAVES For HEAT WAVES ★

ENJOY THESE SAVINGS ON YOUR PERMANENT NOW

SPECIAL $6 Value Oil Solution $2.50

With our Oil Croquignole Pu[illegible] Permanent Wave oil is applied directly to the hair. These specials include a scientific sudless shampoo which aids dry or oily hair and scalp. Have natural looking waves and curls that you can comb and brush.

Special Oil and Tonic Solution, $8 Value $3.50

25c and 35c Service

August Special Croquignole End Curls $1.95

ARTHUR JORDAN PIANO COMPANY

1239 G STREET Cor. 13th N.W.

JORDAN SPECIAL

TWO-TUB WASHER

$32

$1 A WEEK BUYS

The two-tub washer and dryer is the safest, easiest and quickest way to wash and dry your clothes.

Only a few demonstrators at this attractive price. Come early.

ARMY & NAVY TRADING CO.

8th & D Sts. MEt. 6608 FREE Parking!

Get Your Play Clothes at the "Trading Co."

Ladies' and Misses'

SLACKS, SHORTS, CULLOTTES, SHIRTS

64c Each

A marvelous selection of Terry Cloth slacks, gabardine shorts and cool polo shirts—in all colors and sizes—all at the one low price of 64c each.

OPEN ALL DAY SATURDAY

Remember there is only one A. & N. Trading Co., 8th and D.

BLACKISTONE, Inc.

1407 H St. N.W. NAtional 4905

Sansivieria or DESERT PLANTS

Planted in Glazed Pottery Jars

Thursday and Friday Only

$1.49 Complete

The hardiest of all house plants is the Sansivieria... These plants come planted in several different designs of glazed pottery ... at the sensational price of $1.49.

FREE PARKING AT CAPITAL GARAGE
For All Blackistone, Inc., Customers

MID-SEASON

BATHING SUIT SALE

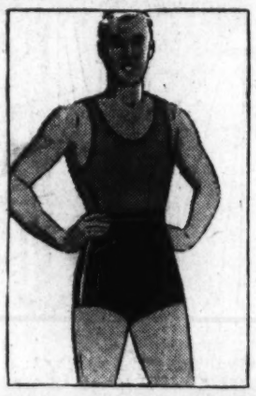

All wool, zipper, detachable top bathing suits. Assorted colors and sizes and a real value at this price.

$1.95 Values Up to $4.00

Separate Trunks at 89c.

HEADSHAPE BATHING CAPS. Regular 29c seller..... 21c

GARRISON'S

1215 E ST. N.W.
Closed Saturdays at 1 P. M.

HOMER L. KITT CO.

1330 G Street

HOME OF THE KNABE PIANO

1,000 Assorted

VICTOR RED SEAL RECORDS

Also a few Columbia and Brunswick Records at this price.

We bought the entire stock of a bankrupt store and are now passing on the values to our customers. Included are symphonic, operatic and classical selections. A real opportunity to pick up fine records at a worthwhile saving.

35c & 50c

Regularly $1.50 Values

LUTZ & CO.

Leather Goods of the Better Grade—Since 1804

1325 G Street N.W.

Unusual Values for Thursday and Friday

IN OUR

AUGUST SALE

	Were	Now
Gloves, fabrics, pastel shades	$1.00	65c
Hose, knee length	75c	65c
Hand Bags, pastel shades	2.00	1.25
Garden Tables	17.50	10.00
(2) 18-inch Wardrobe Hat Boxes	7.50	5.00
(2) 18-inch Wardrobe Hat Boxes	12.50	7.00
(2) 18-inch Wardrobe Hat Boxes	15.00	8.75
(2) 21-in. Wardr. Hat Boxes (canvas)	10.00	7.50
(3) 21-inch Suit Cases	5.00	3.25
(6) 16-inch Cowhide Cases, fitted; values to $30.00	....	9.75
1 Lady's Gladstone, cowhide, 22 inches	22.50	13.50
1 Lady's Gladstone, hogskin, 20 inches	25.00	15.00
1 Lady's Gladstone, buffalo, 22 inches	22.50	13.50
1 Cowhide Zipper Gladstone, 20 inches	17.50	13.50
1 Cowhide Zipper Gladstone, 22 inches	20.00	15.00

Repairing by Experts

SUN RADIO

"A WASHINGTON INSTITUTION"

938 F St. N.W. and 11th and E Sts. N.W.

OPEN ALL DAY SATURDAY!

FREE PARKING BLOW YOUR HORN!

New 1937 General AC DC Radios

Reduced to New Low Price

FOR THURSDAY'S AND FRIDAY'S SELLING

1. Plays AC-DC
2. Sensitive Tuning
3. Built-in Aerial
4. Automatic Ground
5. Beautiful Walnut Cabinet

$4.88 COMPLETE WITH TUBES

WINE SALE!

The Famous California Cardinal Brand at a Real Saving

Produced by California's largest independent winery. A really high quality wine at an amazingly low price.

Prices especially reduced for two days only to give you an opportunity to try these fine, well-aged California Wines.

Special Sale Price

3 Fifths for $1.00

Your Choice of:

CLARET, SHERRY, BURGUNDY, PORT, REISLING, MUSCATEL, SAUTERNE OR ZINFANDEL.

Ask for Our Free Booklet on Ways to Use Wines and Brandies.

MILSTONE'S ACME LIQUOR STORE

927 PENN. AVE. Open Till 9 P. M. Daily

You Will Find It Convenient

to refer to this page of selected values, specially priced for two days.

At a glance you may find just the item you need at a welcome saving in price.

The advertisers represented are leading Washington stores. You may shop with confidence from this page.

The Washington Post

BARBARA STONE

Serve Yourself and Save

1207 G St. N.W.

Obliged to Sell Out Hundreds of Dresses!

578 New Silk DRESSES

Formerly $2.95 to $3

$2.00

Thursday & Friday While They Last!

Most exciting dress news of the day. Hundreds of better dresses go on sale at an unheard of $2 price. Brand new summer silks in a profusion of wanted styles and colors. Whites—pastel shades of pink and maize. Short sleeves—deep hems—action backs and all style details that are used in much higher priced dresses. Better buy several.

Limited Group of Large Sizes at This Price!

Local News
Sports

The Washington Post

Classified
Comics

**** X

WASHINGTON: THURSDAY, JULY 30, 1936

13

Clew Sought Here in Co-ed Hotel Slaying

Two Asheville Detectives on Way to District; Bring 'Bundle.'

May Seek Federal Aid; Capital Residents Were at Inn.

Search for clews which may lead to the murderer of Helen Clevenger, 18-year-old honor student at New York University, who was mutilated and shot to death in her room at the fashionable Battery Park Hotel, in Asheville, N. C., 13 days ago, shifted to Washington last night.

On their way here to question several persons who might know something of the most brutal slaying in the history of the Blue Ridge Mountain resort city were Asheville Detectives Robert Patton and James Dayton, who were expected to arrive in the Capital early today.

The nature of their "lead" was not disclosed, but it was believed they would interview perhaps five residents of the city, four of whom were guests at the hotel the night of July 16, when the blonde co-ed was killed.

It also was pointed out, from sources close to Sheriff Laurence E. Brown, of Buncombe County, N. C., who thus far has directed the hunt for the killer, that they would seek aid from the crime laboratories of the Federal Bureau of Investigation.

When the pair left Asheville yesterday they carried a mysterious bundle which was believed to contain specimens picked up in the hotel room where the pretty girl was assaulted and murdered.

Mysterious Package.

Federal agents here refused to comment on this angle of the case.

Shortly after Miss Clevenger's body was found, Washington police were asked to check up on a man whose name was found in her address book, and who makes his home here.

Later, through the Detective Bureau, they announced they had submitted a report to Asheville authorities, but Sheriff Brown late yesterday did not disclose if this was the clew upon which his two men, en route to this city, were following up.

The other four people who may be questioned by the officers merely had registered at the hotel from Washington at the time of the killing.

Meanwhile Sheriff Brown renewed his prediction that the mystery would be solved.

"We are still going to solve this case," he said. "It's going to be a very difficult job, and it may take a long time."

The officer blamed much of his difficulty on the fact that his office was not notified until almost two hours after the pajama-clad body of the 18-year-old Staten Island college girl was found shot and beaten to death in her Battery Park hotel room here the morning of July 16.

Meanwhile, one prisoner remained in the Buncombe County Jail in connection with the case. He is Daniel H. Gaddy, the 28-year-old night watchman at the hotel.

Sheriff Laurence E. Brown reiterated he did not believe Gaddy has any direct connection with the crime, but added:

"He's holding something back. He's the key to this whole mystery. When he talks, we'll know something."

Since the slaying, seven persons have been retained "for investigation." Six have been released. After a week's detention, L. D. Roddy, Negro elevator operator, was freed yesterday.

From statements of persons in or near the hotel the night of the murder, authorities have this composite picture of the attacker-slayer:

He is young, well-educated, soft-voiced, athletic, about 6 feet tall, weighs 160 to 170 pounds and knows the layout of the hotel well.

At least seven guests heard a woman's screams at 1 a. m. One heard a voice in Miss Clevenger's room: "Just a minute, and you'll be all right."

Another, Mrs. Nettie M. Cowdin, of Somerville, Mass., who had a room adjoining Miss Clevenger's, said she heard both "horrible screams" and a dull noise like a muffled gun.

"After that," she said, "I never heard a sound. I listened for a long time—for an hour or more.

Did Not Hear Elevator.

"I never heard the elevator move. I was listening especially for that."

Mrs. Cowdin said the screams sounded like "a cry of horror." The only words she could distinguish, she said, were, "Oh, mother, oh—"

E. B. Pittman, of Raleigh, who had a room opposite the girl's, went into the hall and saw a shadowy form standing half in the doorway of Miss Clevenger's room.

When Pittman asked about the screams, the man in the shadows said calmly, "I was wondering, too."

Besides Pittman, two other persons saw the man supposed to be the murderer.

A Negro bellboy saw a man dart across the hotel mezzanine at 1 a. m. Casey Jones, a taxi driver, saw apparently the same man vault a 10-foot balustrade to the sidewalk and rush away.

Evelyn Moss, a Negro chambermaid, who makes a round of the hotel every morning to tell which rooms are occupied, said Miss Clevenger's room was locked from the inside at 8:20 a. m.

Prof. Clevenger, who found the body at 8:30 a. m., said the door to his niece's room was unlocked.

Boy Hurt While Diving.

Herbert Lister, 14, of 2348 Twenty-seventh street northwest, was treated at Emergency Hospital yesterday for cuts on his head suffered when he struck bottom after a dive into the shallow end of the Shoreham Hotel swimming pool. He was pulled out by a guard at the pool. After treatment at the hospital he was allowed to go home.

Existence of Black Lightning Is Denied by Scientist-Priest

Overexposure Blamed for Streaks in Thunderbolt Picture.

Another explanation of the "black lightning" photographed during the storm Monday night by Arthur Ellis, a member of The Post staff, was offered yesterday by the Rev. Ignatius Gottfried, S. M., who during his 73 years has been an amateur magician, a chemist, a superintendent of an observatory and a photographer on a New Zealand newspaper.

Sitting in his workshop in the basement of the Marist Seminary in Brookland yesterday, Father Gottfried scouted the Weather Bureau's theory that the black lightning flashes were due to a mysterious light wave reaction. The first explanation of the phenomena, he said, was published in an English periodical, "The Photogram," about 40 years ago.

"There is no such thing as black lightning," he declared. "The black streaks in the picture were caused by an overexposure."

"It happens this way. The black streak was the first lightning flash. The other flashes in the picture came almost instantaneously after the first and their diffused light overexposed the first bolt.

Known as "Reversal."

"Your photographer had his camera set up, waiting for the lightning. The first bolt came, but before he could close the shutter, the other flashes had registered on the plate.

"The same thing occurs when you try to take a picture of a landscape, showing the sun. The intense light of the sun completely destroys the sensitivity of the film, making the negative transparent in that spot and making the print show black instead of white. This phenomenom is called 'reversal.'

"Sometimes a photograph of lightning appears in the print as if it had a black core. This is where overexposure and the consequent process of reversal is just beginning to take place."

Father Gottfried's explanation of the phenomenom agrees substantially with that given by Dr. C. G. Abbot, secretary of the Smithsonian Institution. Dr. Abbot said the black streak was simply a flash of too intense brilliance for the camera.

Born in England.

Father Gottfried always has been interested in mechanics. Born in England, he says he was taking clocks to pieces and putting them back together at the age of 9.

He graduated from this pastime to become an assistant to a watchmaker. That was during his vacations from college.

The watchmaker, he said, took more interest in a perpetual motion machine than he took in timepieces, but he taught Father Gottfried the use of tools.

After he left college Father Gottfried went to work for an electric company, making instruments. Then he went to New Zealand.

In New Zealand, he worked as a machinist and technician, taking up photography as a sideline. With his knowledge of mechanics and chemistry he soon developed a process which permitted better reproduction of photographs in newspapers.

He was hired by the Christ Church (N. Z.) Press and put to work developing new methods and taking pictures. He also executed fashion drawings for the paper, his father, an artist, having taught him to draw.

Then, at the age of 42, he went back to school to study for the priesthood. While studying he worked in the Meeanee Observatory in New Zealand, taking daily photographs of the sun.

Recently, Father Gottfried celebrated his twenty-fifth anniversary with the Marist Order. He is now retired, but formerly taught chemistry and mathematics.

He was at one time a member of the International Brotherhood of Magicians, having taken up magic as another hobby.

Father Gottfried now spends his time working in the little workship on the ground floor of the seminary. He has equipped the shop himself and has made most of his own tools.

Exhibits His Inventions.

While being interviewed yesterday he took a gaudily-colored object from a box.

"This is a screwdriver-handle," he said, "I made this to suit the American taste."

Then he opened another box to show a number of safety razors. He picked one up.

"It floats," he said, and explained that he made the implements with hollow celluloid handles, boring out the inside with a drill.

Father Gottfried also spends considerable time repairing clocks, but not all of it working with tools. He is re-reading several books, one of them "Chemistry in Medicine."

The man who speaks four languages, has lived in more than a dozen countries and has been everything from a machinist to a preacher of the Gospel, sighed.

"I've had a pretty full life," he said.

(A full page reproduction of the photograph of lightning striking the Washington Monument will appear in the rotogravure section Sunday.)

REV. IGNATIUS GOTTFRIED.

Writ Prevents Seizure of 40 Claw Machines

Court Grants Injunction Until Decision Can Be Reached at Hearing.

Carrying out his announced intention of granting Mrs. Freda Boosalis, owner of 40 claw machines, a temporary injunction restraining the members of the Police Department and United States Attorney Leslie C. Garnett from seizing or confiscating the machines, Justice Oscar R. Luhring, in District Court, yesterday signed an order forbidding the seizure of the machines until a complete hearing in October.

Mrs. Boosalis sought the injunction after operators of pin ball machines had been successful in their fight to prevent confication of their machines during the summer months.

She said that the 40 machines she owned would be either seized or put out of order unless the court intervenes and restrained the police until such time as she had an opportunity to prove they were in fact games of skill and not games of chance.

Justice Luhring, who heard both requests for temporary injunctions, announced that he was, for the time being, tying the hands of the police so that a full hearing on the merits could be had in the fall term of court. He made it plain that he was not now attempting to pass on the permanent injunction requested by the owners of the machines. That problem, he said, would have to be threshed out later. Meantime, he advanced both cases for an early hearnig in October.

Pickets Withdraw From Power Office

The Federation of Architects, Engineers, Chemists and Technicians announced yesterday that pickets have been withdrawn from the offices of the Federal Power Commission because the commission has agreed to an impartial investigation of the dismissal of Robert Durand, who the federation contends was discharged because of union activities.

The federation claimed it was unable to make any progress for a hearing on the case until the return of the commission chairman, Frank R. McNinch, to the city a few days ago.

John L. Lewis, president of the United Mine Workers of America and chairman of the Committee for Industrial Organization, said in reference to the Durand case:

"I hope, in the interest of fair play and peaceful settlement of disputes of this kind, that the Federal Power Commission will give serious consideration to the latest proposal of the technicians' union and agree to the creation of an arbitration board to settle this question. * * * Needless to say, I am opposed to dismissals of employes because of their union activities."

South Carolina Club Plans Meeting Tonight

A meeting of the National Democratic Club of South Carolina will be held tonight at 8:30 p. m. in the assembly room of the Central Y. M. C. A. Edward P. Hodges, an assistant to the Attorney General, will speak.

A program of entertainment has been arranged by the clubs' president, Dillard C. Rogers, and Brooks C. Preacher, chairman of the membership committee.

Girl Scouts Bring Robin Hood And Merry Men to Life Again

Robin Hood and his merry men came to life again yesterday, with Girl Scouts of Camp Blair portraying the familiar roles beneath the tall trees at Blair Recreation Center. The play was one of the closing activities of the stay-at-home camp conducted on Wednesday and Thursday for the last six weeks. The final session will be today.

Hattie Crockett had the part of Robin Hood. Others in the cast were Nancy Giffen, Maid Marian; Yvonne Werner, Sir Guy; Virginia Taylor, Friar Tuck; Enola Marshall, the fool; Betty Ann Crockett, the archer, and Margaret Russell, Dorothy Randlett, Lydia Ewing and Ruth Viereck, Robin Hood's men.

An audience of 50 mothers watched the performance, which was concluded just as the afternoon rain began. Earlier in the day the Scouts had a display of crafts, rock finds and tree books.

Today's closing session will include an archery tournament, tennis matches and a skit produced by the older girls.

Attendance at the stay-at-home camp has ranged from 80 to 120 girls daily. Mrs. Joseph Kurs has directed the project. Mrs. Charlotte B. Beers directed the production of Robin Hood.

Jury Releases Autoists Held In 2 Deaths

Drivers Are Exonerated in Tyne, Mrs. Smith Traffic Fatalities.

Traffic Tickets First Annoy Court, Then Swamp Police.

Two motorists were exonerated from blame yesterday after a coroner's jury investigated the traffic deaths of John E. Tyne, jr., 23, of 505 Madison street northwest, and Miss Jessica R. Smith, 60, of 1701 K street northwest.

Joseph Sheppard, 40, of 1639 Hobart street northwest, was released from further prosecution when the jury found the death of Tyne accidental.

Witnesses testified the youth ran in front of Sheppard's car Monday at Fourteenth and Belmont streets northwest. The youth died in Garfield Hospital of a fractured skull.

Driver Released.

In the second inquest, Sidney Jefferson, colored, 36, of 922 Barry place northwest, was released in the death of Miss Smith, daughter of the designer of the Confederate flag.

Miss Smith died in Emergency Hospital Sunday after she was struck at Sixteenth and I streets northwest.

Testimony revealed the woman, who was crossing the street, ran in front of a car in the outside lane of traffic and into the path of Jefferson's vehicle in the inside lane. Witnesses said Jefferson did not have a chance to stop.

Tickets Tie Up Court.

Traffic tickets seem to cause both policemen and Police Court attaches as much trouble as they do guilty citizens who park their cars overtime or in a "restricted zone."

In fact, the time seems ripe, in view of yesterday's developments in the traffic ticket warrant situation, for a residents' movement toward doing away with the use of the things.

It was revealed in The Post of yesterday that requests for warrants from policemen were so numerous that Police Court Judge John P. McMahon had ordered eight bailiffs to assist Warrant Clerk R. B. Gott in making them out.

With the eight at work since July 15 the situation now is: Policemen who were swamping the warrant officer with requests for warrants now find themselves swamped with warrants.

Gott said 2,923 warrants have been issued since July 15. He added, "The number returned does not warrant (his pun) all the work that must be done to issue them. It is evident that the papers are not being served."

And who wants an unwarranted warrant?

Contest Judges Named.

The list of judges for the national contest to select the representative safe driver in each of the 48 States and the District of Columbia looks as if the names might have been lifted from the pages of Who's Who in America.

In every section of the country, declared the American Automobile Association, co-sponsors of the contest with the C. I. T. Safety Foundation, outstanding public officials, civic leaders, editors and heads of women's organizations will pick the State winners in the country's most unique safety movement.

Included in the roster of State judges, said the national motoring body, are: Gov. Floyd B. Olson of Minnesota; Gov. Tom Berry of South Dakota; Charles W. Bryan, former Governor of Nebraska, now mayor of Lincoln; Mrs. W. D. James, president, California Federation of Women's Clubs; Lieut. Col. Paul G. Kirk, Massachusetts commissioner of public safety; William H. Vanderbilt, of Rhode Island; Prof. Charles J. Tilden, of Yale University; Charles A. Harnett, New York's commissioner of motor vehicles, and Maj. John A. Warner, superintendent of State police; Gen. Milton R. McLean, adjutant general of Kansas; Walter Williams, chief of State police, Illinois; Clark Howell, noted Georgia publisher; Earl Snell, Oregon's secretary of state; and hundreds of other prominent Americans.

Berthrong Dead; Lived Here 50 Yrs.

I. P. Berthrong, 83, retired employe of the General Land Office and a resident of Washington more than half a century, died yesterday at his home, 5420 Connecticut avenue northwest.

Mr. Berthrong was born in Rochester, N. Y. He came to Washington in 1879, was appointed to the land office in 1882 and worked there until his retirement 11 years ago.

While at the land office he assisted in preparing exhibits for various world fairs and was in charge of exhibits at the St. Louis and San Francisco expositions.

Surviving are his wife, Mrs. Lucy Berthrong, and two grandsons, Raymond and Morgan Berthrong.

Funeral services will be held tomorrow at 3 p. m. at Hines undertaking establishment. Burial will be in Rock Creek Cemetery.

U. S. Agents Hunt Chiefs Of Gant-Hunt Gang

The Federal Bureau of Investigation yesterday issued 250,000 circulars describing Hugh Gant and Alva Dewey Hunt, leaders of the notorious Gant-Hunt gang, of Florida.

The Government agents particularly want the pair for robbery of a bank at Cross City, Fla. The bank was insured by the Federal Deposit Insurance Co., and its robbery was a Federal offense.

A Day of Pleasure for Southeast Businessmen

Post Staff Photo.

The Southeast Business Men's Association has its annual outing at Chapel Point. At top are Arthur Shaffer, chairman of arrangements; Clarence F. Donohoe, president, and Dick English, vice president. The youngsters sharing their lemonade are Catherine Denes and Robert Garner.

WPA Approves $590,000 Job At Bolling Field

Emergency $75,000 Fund Is Alloted to Keep 1,150 Workers.

Continuance of work on the Army's new airport at Bolling Field seemed virtually asured yesterday when it was learned that the Works Progress Administration had tentatively approved a $590,000 project for the completion of the new flying field.

The project, which was requested by Army engineers several months ago, has still to be certified by the President, the Bureau of the Budget and the Comptroller General's office. WPA officials, however, said they expected no difficulties to arise.

Pending final approval of the project, the WPA has made available an emergency allotment of $75,000 to the quartermaster general to keep the 1,150 men employed on the field at work. This allotment was made after Army officers had warned the WPA that they would have to dismiss almost half of the workers unless additional funds were provided.

Construction costs at Bolling Field are averaging about $78,000 a month, including the cost of the materials used, and the additional grant is expected to be sufficient until final approval of the full project sum.

Although when the project was originally submitted to the WPA, it was estimated $590,000 would be sufficient to complete the flying field and runways, Army engineers are requesting an additional $240,000 because of the recent institution of the prevailing wage scale, it was learned. When the plans for the original project were drawn up WPA workers were receiving security wages.

At the present rate of construction, Army officers estimated the field would be completed in from six to seven months. More than 60 per cent of the field is already done, they said.

The WPA project now pending in the WPA calls only for the grading of the field and the construction of the runways. For the erection of hangars, machine shops, barracks and other buildings, additional funds will be sought, probably from Congress.

Driver Arrested; Car Smoke Screen Among 8 Charges

Eight charges ranging from larceny of two automobiles, operating and possession of a smoke screen, to driving without a permit were placed against Richard Adams, colored, 29, of the 1300 block of V street northwest yesterday following his arrest by vice squad police.

A companion, Claude Holmes, colored, 2?, of the 800 block of New Jersey avenue northwest, was charged with larceny of two automobiles and possession and operation of a smoke screen.

Police said they seized 160 quarts of bootleg whisky from the pair following their arrest in the 700 block of Balls court northwest, after a chase from Twentieth and L streets northwest.

According to Sergt. George Deyoe and William McEwen, of the vice squad, they started pursuit of the men on suspicion the car contained illegal liquor. A smoke screen was laid down on them, but they finally captured the men.

Investigation disclosed the automobile had been stolen from the Triangle Motor Co. Another car theft charged to the men included an auto stolen from the Capital Motors Co. several weeks ago.

Adams was charged with violating the liquor tax act, two counts of grand larceny, operating and possessing a smoke screen (for which the maximum penalty is ten years in jail), driving without a permit, dead tags and no lights.

Tired Southeast Business Men Frolic in Chapel Point Outing

The Southeast Business Men's Association held its annual outing yesterday and attendants frolicked all day on the beach, in the water and in the dance hall at Chapel Point.

It was the eighth annual outing. The outing is the only opportunity the men who run stores and business establishments in the Southeast section get to make play a co-operative affair.

More than 800 were present at the outing. Long before noon they began crossing the hill that leads to Chapel Point in automobiles. Hundreds came that way. Hundreds more sailed down on the S. S. Potomac. Those who rode the boat down left early in the morning—at 9 a. m. The trip takes nearly four hours.

Contests of all kinds were held—all kinds from a husband-calling contest to a beauty contest, from foot racing to pie eating.

Prizes were awarded holders of lucky tickets in a raffle which preceded lunch.

Under the trees which spread out over the lawn at Chapel Point, the business men ate their lunch. Baskets of sandwiches and cake, pickles and ice cream were brought down from Washington.

Arthur Shaffer, chairman of the outing, said it was one of the most successful the organization has ever held. Clarence F. Donohoe, president of the organization, and Dick English, vice president, said they thought so, too.

And everybody else must have thought so, too, for when the boat was ready to leave it had to blow ten times for everybody to come aboard, because nobody wanted to leave—they all were having such a good time.

St. James' Carnival Will Open on Monday

St. James' Church will open its carnival Monday on the Church grounds, Thirty-fourth street and Rhode Island avenue northeast. Events have been planned for each night during the week, including Saturday, the closing night.

Taxicab Driver Missing 2 Days Is Hunted Here

Charles L. Miller, a 44-year-old taxicab driver who formerly was a wealthy contractor, today was the object of an intensive search by police. Miller is reported missing since Tuesday from his home, 3008 Twentieth street northwest.

Suspicion was aroused when Miller's taxicab was found parked at Tenth and Rhode Island avenue northwest early yesterday morning. He was last reported seen Tuesday discharging a passenger at the Sister's College, Catholic University.

Police searched a wooded section in that vicinity on the theory Miller was robbed, bound and left there.

All available men of the Twentieth Precinct, two radio cars and J. O. Patton, of the Missing Persons Bureau, have been ordered to keep a special lookout for the former contractor.

Miller built many houses in the Woodridge section before he was forced out of business during the depression. He is a World War veteran. He recently began driving a cab.

What's Going On And Where

Today's Events.

Luncheons.

Cosmopolitan Club, Carlton Hotel, 12:30 p. m.

Kiwanis Club, Mayflower Hotel, 12:30 p. m.

Meetings.

Women of the Moose, Moose Hall, 1414 Eye street northwest, 8 p. m.

D. C. Will Get Reformatory Repair Plans

Girls' Training School Work Is Estimated at $66,000.

Only 3 New Structures Included in Project, Sultan Reports.

Plans for modernization of the National Training School for Girls, target of sharp senatorial criticism at the last session of Congress, will be submitted to the District Commissioners tomorrow for approval by Lieut. Col. Dan I. Sultan, engineer commissioner.

The design calls for construction of two small dormitories, called "cottages," to replace the dormitory for white girls that was labelled "medieval" and "barbarous" by Senators Copeland (Democrat), of New York, and King (Democrat), of Utah.

A gymnasium and assembly hall also is to be constructed on the training school grounds. Present buildings, including a barn, will be remodelled and used for school rooms or other purposes.

Colored inmates will remain in old buildings, but will be given more ample quarters, and the structures will be rehabilitated.

$66,000 Estimate.

Although $100,000 was voted for the school by Congress, the act did not specify how much of the money could be used for building construction. The engineer commissioner said it had been estimated that $66,000 might be so expended.

The plan visions future expansion of the school on Conduit road, but only three new structures will be built at this time because of limited funds.

The school dormitories, fashioned after private homes, will have 13 private bedrooms for girls, plus quarters for two matrons. The "cottages" also will have living rooms which the girls may use for recreational purposes.

Workhouse Plan.

Plans also have been drawn and will be submitted to the board of new dormitories for an administration building in the women's group at the District Workhouse at Occoquan.

The District has only $40,000 for the prison dormitories, so that only two can be built at this time, even though convict labor and bricks will be used.

The prison dormitories, handsomely designed, will have 52 beds in a large room and a living room for recreation.

Both the training school and the workhouse building plans have been drafted in accordance with suggestions from the welfare department and in keeping with modern thought on corrective institutions, Sultan said.

Postlude

Under a cloud-wrapped moon that appeared to have been planted for the occasion, the Watergate thousands cooled off last night listening to music that mixed well with the river breezes off the Potomac.

Miss Antonia Brico was conducting again, and although some of her numbers might have appeared appropriately on the most formal of programs, she made last night's concert a summer one.

Even the extended symphony of Cesar Franck's, the D Minor composition that can usually throw listener and player alike into a spell of contemplation, seemed light and airy. The breeze seemed to play with the solemn, as well as the gayer, themes.

Miss Brico made a hit with the Johann Strauss number, "Tales from the Vienna Woods." The audience cheered when she brought it out again for an encore at the end of the program—and the vote of approval was a sincere one.

Cesar Franck, the composer, was on the program twice. His symphony filled the first half, and his tone poem, "Les Eolides," was a big part of the second half. The latter was most welcome music; it probably hadn't been played by a symphony orchestra here before. Miss Brico made her orchestra an excellent sounding board for this piece.

The "Russian Easter" overture by Rimski-Korsakov came as a direct contrast to the meditative Franck poem. But it brought the program to a rousing climax, and it is summer music, the title notwithstanding.

Miss Brico will conduct the last concert of her engagement tomorrow night. Her program will include the Fourth Brahms Symphony. Norman Frauenheim, pianist, will be soloist in the Liszt Hungarian Fantasie for Piano and Orchestra. Then the orchestra will play two Debussy Nocturnes—"Nuages and Fetes." Finally, there will be "Stenka Razin" a symphonic poem by Glazounov.

Money Can't Buy Better Teeth

Plates, $10, $15 and $20.
Plates Repaired While You Wait.
All Work Done in My Own Laboratories.
No Long Waiting. No High Prices.
CROWNS AND BRIDGE WORK
$5 and $5
Extraction, Filling or Cleaning $1.
Dr. SMATHERS
DENTAL SPECIALIST
814 Eye St. N.W.
Over Sixty National Bank
Hours: 9 a. m. to 8 p. m. Phone Nat. 4822.

Wilkins TEA

BRAKES
Relined, 4 Wheels, Complete
Ford '28 to '34 $4.50
Chev. '30 to '36 $6.75
Plymouth, Chrysler, De Soto, S-8, Dodge, DD-DH, Essex, '29-'33, Willys '37-'
Other Cars Proportionately Low
FREE ADJUSTMENTS!
GENERAL BRAKE SERVICE
903 N St. N.W. DE. 5483

Warners Plan Picture House In Georgetown

Work Soon to Begin on New Calvert Theater on Wisconsin Avenue.

Within the next six weeks construction will be begun on the Calvert Theater, a new neighborhood motion picture house, to be erected at 2324 Wisconsin avenue northwest, between Hall Place and Calvert street, according to announcement made late yesterday by John J. Payette, Warner Brothers' general zone manager in the Washington territory. It is expected that the new residential playhouse will be ready for formal dedication on or about Christmas Day.

Thus some 40,000 residents of the section of the city including Old Georgetown Cathedral Heights and Massachusetts Park, who heretofore have had to travel some distance for their motion picture entertainment, will have a theater in their own community as a result of the arrangements completed yesterday by Mr. Payette, and the Globe Amusement Co., of Washington, D. C., of which Joe Makover is president.

Sixteenth in Chain.

The Calvert, which will be the sixteenth theater Warner Bros. operate in the District of Columbia, is part of the theater construction program announced by Mr. Payette last December. Since then, the Penn Theater on Pennsylvania avenue has been opened, and the Uptown, on Connecticut avenue, and the Sheridan, at 6217 Georgia avenue, are in process of construction and will be opened this fall.

The Calvert has been designed by John Eberson, internationally famous architect, who has designed some of the finest theaters in America and Europe. In general plan, the Calvert will be modern, but not extremely so, and will embody throughout the latest improvements for the pleasure and comfort of the patrons.

A distinct innovation will be the seats, which will be arranged according to the Continental plan, that is, each row will be three feet away from those in front and behind, thus permitting patrons latitude of motion and easy access in and out of the rows of seats. The theater, which will be of the one-floor type, will seat 1,100 persons.

Completely Air Conditioned

Complete air-conditioning plants will provide comfortable temperature during the summer. The heating plant will be of the newest type and no radiator will show in the entire structure. Light will be supplied by direct and indirect fixtures and special outlets.

The building itself will be of limestone and granite. The lobby, 35 by 50 feet, will provide a luxurious approach to the theater. In addition to the theater itself, three stores will be included in the building. Plans and specifications will be ready for bidders within three weeks.

Broadway

By Ed Sullivan

Rialto Roundup.

Suzanne Lenglen, former world's tennis champ, is engaged in a furious love match with a noted shipping exec. . . . Foreign services can locate them in Switzerland! . . . Must have been amusing when Jimmy Walker and Rabbi Wise, his bitter critic, almost collided leaving the dining room of the Normandie . . . Jimmy was gracious and Rabbi Wise's comment was: "Amazing how he retains his social graces" . . . Original of Steichen's arresting nude in the Vogue soap ads is a Miami, Fla., girl named Taylor . . . She's never been North . . . Ann Harding's London diversion is Irving Mansfield, Broadway press agent . . . Eddie Dowling, Shubert stage manager, has sailed to meet Beatrice Lillie in London . . . Joyce Johnson, Paradise peach, is George Trommer's new heart attack.

HELEN WILLS MOODY.

• • • •

The Paul (Daffy) Deans expect Sir Stork . . . He told friends that he'd punch the first columnist who printed it, on the nose . . . The big bad mans!

• • • •

Too bad that Henry Fonda, who is a good actor, can't get that frozen look off his face . . . Best story teller I ever met is Ashton Stevens, veteran Chicago scribe, and his recollections of Jim Corbett are classics . . . Recommended: June Brewster, who turns in a sparkling comedy performance in "Spendthrift" . . . She definitely is big-timey, and you'll hear from her . . . Walter Donaldson's "Did I Remember to Tell You That I Adore You," in Jean Harlow's flicker "Suzy," will be No. 1 on the Hit Parade within the next six weeks . . . No chassis in Hollywood to match La Harlow, and no voice so unpleasant on the ears . . . Most improved young actor on the Coast, Cary Grant.

• • • •

Lloyd Fisher, the Hauptmann attorney, is giving out statements to the foreign press that British justice is much fairer than American justice. the New Jersey Bar Association will be startled to learn . . . I like the title of Ernie Holst's new song: "I Don't Care What They Say About Dixie, If It's True What They Say About You" . . . He and Pianist Walter Feldkamp co-authored . . . The Allan Lanes (Jean Perry) are worrying their friends . . . Sneak previews of "Sing, Baby Sing" establish my Ritz Brothers as screen socks . . . The Jekyll-Hyde bit is a new high in hilarity . . . Lillian Carmen goes into the Riviera . . . Sophie Tucker headlines the Piping Rock show at Saratoga . . . Sheila Barrett, Don Bestor's band and George Lamaze are Arrowhead headliners at the Spa.

• • • •

A. P. dispatch from San Francisco telling of Helen Wills Moody's decision not to compete in the nationals refers to her as "the San Francisco matron" . . . Guess I must be getting old . . . Seems only the day before yesterday that she came on from the Coast, pigtails down her back, for her first tournament at Glen Cove, Long Island. . . . A year later, at Forest Hills, I gave her the Little Miss Poker Face nickname as the result of an interview with A. Wallis Meyers, the great English tennis authority.

• • • •

"Her imperturbability of countenance is an important assets,' Meyers told me, gravely . . . I broke that down into Poker Face to save wear and tear on the readers.

• • • •

Because of the Nazi question, Loew theaters won't play Max Schmeling in vaude . . . Norman Clark, Baltimore News-Post drama critic, co-authored "Playing to Lose," a political comedy, designed for the New York First Niters.

Fete Closes Saturday.

The church carnival, which has been in progress at Holy Comforter Church, Fifteenth and East Capitol streets, will be closed Saturday night, the Rev. Edward J. A. Nestor, assistant pastor, announced yesterday. The outdoor event, staged for the benefit of the parish, has been well attended, Father Netsor said.

Patient 143 Days, Back.

Erie, Pa., July 29 (AP).—Sixty-nine-year-old Mrs. Mary Lindbloom spent 143 days in a hospital after she fell and broke her left leg in February. Although Mrs. Lindbloom was discharged several days ago, she returned to the hospital again today. Her right leg was broken in a fall.

Nelson B. Bell

About the Showshops

BELIEVE it or not, but the galloping summer season already has swished itself around to the point where it becomes necessary once more to nominate some fair young creature for the honor of competing for the slightly synthetic title of "Miss America" in that fabulous September beauty pageant that brings late-summer luster to the beach and Boardwalk at Atlantic City. Insofar as the National Capital is concerned, the first step in this gay business is to select a "Miss Washington" to represent this city in the national competition of pep, pulchritude and periphery.

BELL.

As has been the case for the past several years, responsibility for the selection of a suitable "Miss Washington" has been placed squarely upon the shoulders of Al Stern, native impresario, whose present activities center in the rhythmic pastiming that nightly attracts crowds of young people who like to dance to Chevy Chase Lake.

Mr. Stern informs me that the "Miss Washington" preliminaries will get under way Tuesday night at 9. That would be August 4. On that evening tentative selections will be made by the beauty judges for the finals to be held on Friday night, August 7. Applications should be filled out and filed with Mr. Stern at once by all Washington beauties who aspire to represent their city in what has been briefly and cogently dubbed "The Atlantic City Showmen's Variety Club Jubilee."

This festival of feminine frippery and charm will be held in Atlantic City from September 8 to 14, inclusive.

The board of judges of the "Miss Washington" contests at Chevy Chase Lake will be comprised of the drama desks of the local press, Gene Ford, of Loew's Fox; an artist or two and a stylist, the complete roster to be made known in due course.

Judging, as heretofore, will be based on beauty of both face and figure, poise, carriage and all of the characteristics usually deemed essential to success in any such keenly competitive joust as this particular beauty pageant always turns out to be.

To win, either locally or in the national competition, it is almost an inescapable necessity that the contestant possess the face of a Helen of Troy, the figure of Venus and the bathing suit of a Jantzen!

Not precisely inexorable, but they all help.

• • • •

Whether the national title of "Miss America" is won or not, the title of "Miss Washington" is not to be tossed off lightly by prospective candidates. The lucky young woman winning the right to represent the Capital at Atlantic City will be completely outfitted, entertained and handsomely feted entirely free of cost to herself. Win, lose or draw, it is a very elegant late-summer joy-ride.

• • • •

Snooping around for a little advance information relative to the impending season of legitimate drama in the Capital, one happens upon the hint that the season of 1936-37 at the National probably will get under way on or about Labor Day with the so-called "road show" presentation of the Metro-Goldwyn-Mayer picturization of Shakespeare's "Romeo and Juliet," starring Norma Shearer in the role of Juliet and Leslie Howard as Romeo, with John Barrymore as Mercutio and Edna May Oliver as the Nurse.

There is also some gossip being bruited about that the same producing company's film version of Pearl S. Buck's novel of "The Good Earth," essayed on the stage with not too much success by the Theater Guild a few seasons back, also will be presented as a road attraction at the National. This is the item starring Paul Muni and Luise Rainer in the roles created on the stage by Earl Larimore and Mme. Alla Nazimova, with Mr. Larimore succeeded in short order as Wan Lung by Claude Rains. This seems a trifle more nebulous than the "Romeo and Juliet" booking and, I believe, even that has not been set down in writing as yet.

The likelihood at the moment seems to be that the first production of living drama at the National this fall will be a new Max Gordon production, the identity of which has not as yet been disclosed. Mr. Gordon has been among the early starters on E street these past few seasons with such welcome contributions to the gayety of nations as "The Farmer Takes a Wife" and "Pride and Prejudice," so that part of it sounds all right.

At any rate, one thing seems assured. The legitimate season will open much earlier this year than it has for many past. The lads at the big desks along Broadway are anticipating the best season in at least a decade—even surpassing last, which was the best season in a least a decade, if you get the idea.

• • • •

So when D. J. Hughes' Fountain Pen Shop moves from the National Theater Building to its new quarters on Fourteenth street, between E and F, what legitimate theater on E street between Thirteenth and Fourteenth, probably will have a cocktail lounge adjoining its lobby? Don't tell him, lady, make him guess!

• • • •

It is the helpful Prof. Frank La Falce, of the local executive offices of the Warner Brothers, who calls up to say that pursuant to this column's squawk that he was being neglected by the movie-makers, Victor Moore, old Alexander Throttlebottom himself, drollest of the old-school comedians still extant on the boards, has been placed under contract by the Freres Warner for a part in "The Gold Diggers of 1937."

Along with Mr. Moore, the Warners also have signed Osgood Perkins, eminent stage player, for a part in the same perennial charade that had its inception when the late David Belasco recruited an admirable company headed by Bruce McRae to support Ina Claire in the original "Gold Diggers." Nice going, is what I always say.

• • • •

Reverting briefly to that "Miss Washington" contest, final selection will be made at precisely the right time to permit the winner to take part in Dr. Frank T. Shyne's water carnival, planned to precede the second annual Showboat Cruise of the Variety Club of Washington. The Doc, who has saved many a stage performance by his deft ministrations to stricken actors, confides that a battle royal will be one of the features of his wharfside merrymaking. That ought to be fun, as long as you don't get in it.

• • • •

Power-of-Suggestion Note.

It seems obvious that if the Olympic committee didn't want its athletes to attend cocktail parties en route to Europe, it never should have shipped them on a boat named the Manhattan!

Barrymore Is Ill; Suits Are Delayed

Los Angeles, July 29 (AP).—Trial of John Barrymore's two current lawsuits was deferred today until Monday so he will be in better health to testify—his lawyers and the judge hope.

The lawyers asked the delay. They said the actor was too ill to come to court, but his testimony would be needed to refute expected testimony from the defense concerning "embarrassing incidents" involving him. These incidents were not described.

Barrymore is suing his former business manager and former secretary, Henry Hotchener and Emmett D. Camomile, respectively, for accountings.

Dr. W. Drew Chipman, court-appointed physician, reported today to Superior Judge Goodwin J. Knight he was informed Barrymore had been in a sanitarium "because of excessive drinking."

Henry Ford to Mark 73d Birthday Today

Big Bay, Mich., July 29.—Following a custom he established a few years ago, Henry Ford will observe his birthday tomorrow at his lodge in the Huron Mountain Club acres, northwest of here on the rugged Lake Superior coast.

It will be Ford's seventy-third birthday, but it will be merely an incident in the annual vacation the industrialist allows himself at this season. No celebration was planned.

They Will Put Out the "San Francisco" Fire!

Having enjoyed a record-breaking, three-week run, "San Francisco" and its horrendous reproduction of the earthquake and fire of 1906 will be expunged from the screen of Loew's Palace Theater tomorrow to make way for Shirley Temple, the biggest little star of them all, in "The Poor Little Rich Girl," latest of her stellar vehicles. The tiny Temple is pictured above in one of the picture's gayer moments, flanked (left and right) by Jack Haley and Alice Faye. Mr. Haley is a comedian of parts and Miss Faye one of the stage's most popular singing comediennes. Others of note will be seen in the diminutive star's support in this subject.

Film and Stage Bills Promise A Varied Week

New and Old Pictures Are Included in Line-up Opening Tomorrow.

Pat O'Brien and Margaret Lindsay are the foremost members of the cast to be seen in "Public Enemy's Wife," a different type of G-man story, announced as chief screen feature of the bill beginning tomorrow at the Warner Brothers' Earle Theater. Cesar Romero, Robert Armstrong and Dick Foran are among the numerous others who also appear to advantage in this exciting story of an innocent girl implicated in the crimes of her husband. On the stage the "Big Broadcast of 1936," starring Ross, Pierre and Shuster, will provide the headline attraction. Other acts will be offered by Irene Vermillion, dancer, supported by the Kermit Dart Ensemble; Hector and Pals, famous movie dog stars, and the Four Comets.

Shirley Temple, supported by Jack Haley, Alice Faye, Gloria Stuart, Michael Whalen, Claude Gillingwater, Sara Haden, Jane Darwell and numerous others of note, will be the pictured star of the bill beginning at Loew's Palace Theater in "Poor Little Rich Girl," her latest vehicle for Twentieth Century-Fox. New revelations of the Temple talent are said to be made in this story of a lonesome little girl who runs away from the home of her wealthy parents in quest of excitement and company. The bill also will inculue a new release in the "Crime Does Not Pay" series.

"Two Against the World," a melodrama dealing with a radio station that ruins a woman's life to create a sensational program that will attract new listeners, will be presented as chief feature of the screen bill announced for the Metropolitan Theater for the week beginning tomorrow. Humphrey Hogart and Beverly Roberts, who made her screen debut with Al Jolson in "The Singing Kid," are cast in the costellar roles. The program, as usual, will be augmented by short sound subjects and a full 15-minute newsreel.

Headed by such notables as Jack Oakie, Sally Eilers, Kent Taylor, Frances Drake, J. Farrell MacDonald, Sidney Blackmer and Claude Gillingwater a strong cast insures a skillful performance of the principal roles in "Florida Special," the screen feature of the bill for the week beginning tomorrow at Loew's Fox Theater. The action of the play takes place aboard a crack Southern train and develops situations that are as thrilling as they are amusing and surprising. The stage portion of the entertainment will be supplied by George Olsen and his orchestra, assisted by Ethel Shutta, singer par excellence.

"The Harvester," based on the famous novel by Gene Stratton Porter, will continue the major feature of the bill at RKO-Keith's Theater throughout the remainder of the present week, to be followed next Thursday night by Katharine Hepburn in "Mary of Scotland," the film version of the Maxwell Anderson play in which Helen Hayes starred on the stage. Fredric March appears in the Philip Merivale role of Bothwell in the picture.

Lionelle Barrymore, supported by Maureen O'Sullivan, Frank Lawton, Henry B. Walthall and Rafaela Ottiano, will return to F street for the week beginning tomorrow in "The Devil Doll," the unusual Tod Browning picturization of the story of "Burn, Witch, Burn," recently seen on the screen at Loew's Fox. This startling picture, in which the star assumes the guise of a woman, will be the chief feature of the bill at Loew's Columbia Theater, where it will be supported by the usual short-reel subjects and newsreel.

With Leslie Howard, Myrna Loy and Ann Harding in "The Animal Kingdom" as the foremost feature of its current bill, the Little Theater, beginning Sunday will present a revival of "Clive of India," in which Ronald Colman is cast in the title role. Short subjects and newsreel will complete the program.

The clearness and purity of the water in the Crystal Pool at Glen Echo Park is not an accident. One of the most complete filtration systems in the country pours a million and a half gallons of purified water through the pool every 24 hours. The Crystal Pool, however, is only one of more than 50 attractions at Glen Echo. The Spanish Garden Ballroom is among the most popular of the other entertainment features.

Arthur Godfrey and Arch McDonald, two of radio's most popular local figures, have made arrangements to charter the Wilson Line steamer City of Washington for a personal appearance benefit cruise Saturday night, August 1. Many vaudeville and other attractions are promised and tickets already are on sale at the company's office.

'Sea Power—What Is It?' To Be Navy Day Slogan

"Sea Power—What Is It?" will be the slogan for this year's observance of Navy Day, October 27, anniversary of the birth of Theodore Roosevelt.

This was revealed yesterday with the announcement by Admiral William H. A. Standley, Acting Secretary of the Navy, that the Navy had accepted the invitation of Nelson Macy, national chairman of the Navy League, to co-operate with the league in observing the day.

Film Table

Loew's Fox—"Suzy," at 10 a. m., 1, 4, 7:05 and 10:05 p. m. Ernest Truex, in "Spring Is Here," on stage at 11:40 a. m., 2:45, 5:45 and 8:45 p. m.

Earle — "Earthworm Tractors," at 11:15 a m., 1:35, 4:20, 7:05 and 10:05 p. m. Stage shows with Maxine Doyle and Charley Chase, in person, at 12:45, 3:30, 6:15 and 9 p. m.

RKO-Keith's — "The Harvester," at 11:15 a. m., 1:04, 2:53, 4:42, 6:31, 8:30 and 10:09 p. m.

Columbia — "High Tension," at 12:20, 2:15, 4:10, 6:05, 8 and 9:55 p. m.

Metropolitan—"The White Angel," at 11 a. m., 1:05, 3:15, 5:20, 7:20 and 9:25 p. m.

Palace—"San Francisco," at 11:40 a m., 2:10, 4:40, 7:10 and 9:40 p. m.

Tivoli—"Bullets or Ballots," at 2:23, 4:12, 5:59, 7:46 and 9:35 p. m.

Ambassador — "Fury," at 6, 7:50 and 9:45 p. m.

Little—"The Animal Kingdom," at 11 a. m., 1:08, 3:16, 7:32 and 9:40 p. m. "Plow That Broke the Plains," 12:30, 2:47, 4:55, 7:03 and 9:11 p. m.

Droop Is Re-elected.

Chicago, July 29 (AP).—Charles E. Wells, of Denver, Colo., was elected president of the National Association of Music Merchants at the annual convention of the association of affiliated groups today.

Carl A. Droop, of Washington, D. C., was re-elected treasurer.

AMUSEMENTS

WARNER BROS. COOL — EARLE — Tomorrow
SUCCESSOR TO "G-MEN"
The Public Enemies Are Rubbed Out or Locked Up!
BUT WHAT ABOUT THE GIRLS THEY LEFT BEHIND THEM?
"PUBLIC ENEMY'S WIFE"
— PAT O'BRIEN — MARGARET LINDSAY
ROBERT ARMSTRONG • CESAR ROMERO
DICK FORAN • RICHARD PURCELL
On Stage: ROSS, PIERRE & SHUSTER "Big Broadcast of 1936" IRENE VERMILLION with KERMIT DART ENSEMBLE in "Revue Continental" HECTOR & PALS • THE FOUR COMETS
Warner Bros. Stark Drama of the WOMEN'S SIDE OF THE UNDERWORLD told to the splatter of blood and bullets
LAST DAY
On Screen JOE E. BROWN in "EARTHWORM TRACTORS"
On Stage CHARLIE CHASE & MAXINE DOYLE

Taut drama that strains your nerves to the snapping point! Loyal love that moves you to the point of tears!
TOMORROW
'2 AGAINST THE WORLD'
with HUMPHREY BOGART BEVERLY ROBERTS
LINDA PERRY • CARLYLE MOORE, JR. HENRY O'NEILL • HELEN MacKELLAR
A Warner Bros. First National Picture
15 MINUTES NEWS SCOOPS
Warner Bros. Cool METROPOLITAN
Smoking Permitted • Mat. 25c, Eve. 25c & 40c
LAST DAY—"The White Angel"

THE MOONLIGHT TREAT OF THE SEASON
'Skipper' Arthur Godfrey
'Captain' Arch McDonald
Personal Appearance Benefit Cruise
SATURDAY EVENING, AUGUST 1st
• Vaudeville • Entertainment • Added Features
• Free Dancing • Deck Attractions • Full Moon • Wilson Line Steamer "City of Washington"
Tickets, $1 Now on Sale at Wharf Lv. 8:30, Ret 11:45
WILSON LINE
NA. 2440 - 7TH. STREET WHARVES

AMUSEMENTS
ROADSIDE
Now Playing—8:40 P. M.
"WINDMILLS IN MANHATTAN"
Res. seats, 55c & 55c—Mrs. Dorsey's in Droops or CL. 0036. BUS Tues. & Fri. lvs. 13th & F at 7:40 P. M., lvs. Mass. Ave. & Dupont Circle at 8 P. M.

Hollywood

By Sidney Skolsky

Hollywords.

Hollywood, July 29.

There are many strange ways by which a girl gets a job as an actress in Hollywood. But the yarn of this particular young lady ranks with the best.

A producer was in a Beverly Hills Victrola store listening to some foreign-made records. He heard one record, that of a female opera star, and believed her to be the greatest singer he ever heard. He decided to sign her for pictures. It was an Austrian-made record.

The producer took the name from the record, and the next day called the company's representative there to sign the singer to a movie contract and to have her leave for Hollywood immediately.

He had signed merely a name—and a great voice. He didn't even ask for a photograph. Therefore he didn't know what the great singer looked like and if she could speak English.

• • • • •

The foreign opera singer arrived. She had a pretty face, but she was broad and husky, and carried considerable extra poundage. And she couldn't speak English.

• • • • •

The studio had her under contract. They immediately put her on a diet. They gave her a trainer, to help her take off weight. A teacher was assigned to teach her ESnglish.

The singer's name is Milliza Korjus, and she is scheduled to play in the flicker "Strauss," for Metro. She really has a great singing voice. In fact—and this is the payoff—her voice is so great that it records too well for the average sound equipment now being used in the majority of movie theaters, and an inferior singer may have to be used in the picture.

• • • •

Charlie Adler, one of the Yacht Club boys, tells of this incident, which he insists took place at the Trocadero while he was there. A man came in by himself, sat at a front table and ordered graham crackers and milk.

The man ate his meal, watched the movie actors and actresses dance awhile, and then called for his check. The check totaled $17.50.

The man squawked. "Seventeen dollars and fifty cents for graham crackers and milk. I won't pay it. There must be some mistake." He asked for Billy Wilkerson.

• • • •

Wilkerson came to the table. He looked at the check carefully. "The figures are correct," said Wilkerson. "The total is $17.50, but what I don't understand is, where did they get the graham crackers?"

• • • •

Hollywood is having a splurge of costume pictures. The latest ready for release are "Romeo and Juliet" and "Mary of Scotland." There was a time when costume pictures kept people away from the box office, and an exhibitor wouldn't book them.

Also, the length of pictures is getting longer. Both "Romeo" and "Mary" run over two hours. In fact, if they keep making pictures longer, Hal Horne says that instead of saying "The End," they'll have to flash, "Positively the End" on the screen.

Copyright, 1936, by the Chicago Tribune-New York News Syndicate, Inc.

AMUSEMENTS
NOW Loew's COLUMBIA
"HIGH TENSION" with All Star Cast
25c to 1:30 • 25c-40c

AMUSEMENTS.
Cool LOEW'S FOX
ALL ABOARD!
FRIDAY
The Melody Express direct from Hollywood's famous "Cocoanut Grove" to our STAGE
GEORGE OLSEN And his Orchestra featuring ETHEL SHUTTA
America's Princess of Song and a carload of talent!
For a Trip of THRILLS . . . on this speeding express loaded with trouble . . . ROMANCE . . . and LAUGHS!
'FLORIDA SPECIAL'
A Paramount Picture with JACK OAKIE • SALLY EILERS
Kent Taylor, Frances Drake, J. Farrell MacDonald
Sam Hellinger and Hearts, Directed by Ralph Murphy
Last Day: Joan Harlow in "SUZY" and "SPRING IS HERE."

Cool Loew's PALACE
FRIDAY
I'M ALL ALONE... ONLY THE SERVANTS TO TALK TO...ONLY MY DOLLS TO LOVE..SO I'VE RUN AWAY TO FIND SOME FUN...YOU CAN'T IMAGINE THE ADVENTURE I FIND!
Shirley Temple
in "THE POOR LITTLE RICH GIRL"
WITH ALICE FAYE GLORIA STUART MICHAEL WHALEN JACK HALEY
"I'll Be at the Palace, too! In 'Moving Day.'"
LAST DAY: "SAN FRANCISCO," with Clark Gable and Jeanette MacDonald

SEASIDE CHESAPEAKE BEACH, MD.
PICNICING FISHING CRABBING
All Seashore Attractions
1 Day Round Trip, $1
Reduced Rate Excursions Tuesdays and Wednesdays
For Information Call NAt. 0215
W. M. & A. MOTOR LINES, Inc.
Buses Leave 402 11th St. N. W.

2ND BIG WEEK KEITH'S 15TH AT G N. W. WASHINGTON INSTITUTION
ALICE BRADY in Gene Stratton-Porter's "THE HARVESTER"
Russell Hardie-Ann Rutherford
Coming . . . KATHARINE HEPBURN FREDRIC MARCH in "MARY of SCOTLAND"

Swimming-Dancing
FREE ADMISSION GLEN ECHO AMUSEMENT PARK
Motor Boating, Etc.

LITTLE THEATER 9th St. ABOVE F
WE BRING BACK THE BIG ONES
LESLIE HOWARD, MYRNA LOY, ANN HARDING, "THE ANIMAL KINGDOM" Also "THE PLOW THAT BROKE THE PLAINS."
Air-Conditioned for Perfect Comfort.

TODAY'S Neighborhood MOVIES
Directions of Sidney Lust

ASHLEY 505 7th St. S.W. NA. 4376
Ronald Colman, Claudette Colbert and Victor McLaglen in "UNDER TWO FLAGS."

(NEW) CIRCLE 2105 Pa. Ave. Phone West 0933
Marion Davies, Dick Powell in "HEARTS DIVIDED."
News—Comedy.
FREE PARKING—2009 K St.

DUMBARTON 1343 Wisconsin Ave.
Dick Powell, Marion Davies in "HEARTS DIVIDED."
News—Comedy.
Shows 7 and 9.

FAIRLAWN ANACOSTIA, D. C.
Return Engagement of Gary Cooper in "Mr. Deeds Goes to Town."
Shows Begin at 5:15, 7:15, 9:15.

NEW M STREET 2227 M St. N.W.
"Seven Keys to Baldpate." Wheeler & Woolsey, "Rainmakers."

SECO 8344 Ga. Ave., Silver Spring, Md.
Bette Davis, George Brent, "GOLDEN ARROW."

STATE-BETHESDA 6910 Wisc. Ave. Bethesda, Md.
C. Lombard, "Love Before Breakfast." Loretta Young in "Unguarded Hour."

STATE Falls Church, Va.
Shirley Temple, "LITTLE COLONEL."

TAKOMA 4th and Butternut Sts. No Parking Troubles
Ronald Colman, in "Under Two Flags."

HIPPODROME K Near 9th Double Feature.
Madeline Carroll, "Case Against Mrs. Ames." Guy Kibbee, "The Big Noise."

CAMEO Mt. Rainier, Md. GR. 2340
Today, Tomorrow. Marion Davies in "Hearts Divided."

ARCADE HYATTSVILLE, MD.
Today, Tomorrow. Joe E. Brown in "Sons o' Guns."

RICHMOND ALEXANDRIA, VA.
Today: Carol Lombard, Princess Comes Across.

Nats Lose Two Games to Cleveland by 11 to 6 and 6 to 5 Scores

McDiarmid's Play Ousts Welsh

Rockville Star Defeated by His Roommate at Seabright.

Scores, 6–4, 6–2; Wood Eliminates Parker, Mangin Wins.

By the Associated Press.

Seabright, N. J., July 29.—Sidney Wood, of New York, emphasized his return to competitive tennis with a hard-earned three-set victory over Frank Parker, of Spring Lake, N. J., today in a day marked by the elimination of the Davis Cup doubles pair of Donald Budge and Gene Mako from the forty-ninth annual Seabright Invitation Tournament.

The lanky Oakland, Calif., youth and his blonde-haired partner from Los Angeles were upset by Henry Culley, of Santa Barbara, Calif., and Joe Hunt, of Los Angeles, 6—3, 9—7. Culley and Hunt, who last week won the Longwood crown, broke through Budge's service in the first set and Mako's in the second to win.

Mangin Wins.

Joining Wood in the semifinals were Defending Champion Gregory Mangin, of Newark, N. J., with a 6—1, 4—6, 9—7 victory over Hal Surface, of Kansas City; John McDiarmid, of Fort Worth, Tex., who defeated Barnard Welsh, of Rockville, Md., 6—4, 6—2, and Hunt, who eliminated Wayne Sabin, of Portland, Oreg., 8—6, 6—2.

Wood playing in his third competitive singles match this year, scored at 6—4, 0—6, 8—6 after Parker held match point in the twelfth game of the final set.

McDiarmid eliminated his roommate and buddy in disposing of Welsh, for the pair met in Rockville and motored to the scene of the tourney. But friendship apparently had no place in the pattern of today's play, for the big Texan breezed through to victory in convincing fashion. Welsh seemed a bit tired and off-color after his thrilling victory over Gene Mako yesterday.

With victory in sight, Parker's passing shot at match point zipped past Wood at the net and dropped over the line, the reprieved Wood went on to break through service, take his own and shatter Parker's last delivery at love. The unnerved Parker served a double fault and ended the match with an error on his vulnerable forehand.

39 Errors.

An official tabulation of tennis writers showed, Parker made 39 errors on his forehand, an undercut push shot impelled by a peculiar wrist movement.

The semifinal round of the women's singles was reached with Alice Marble defiating Florence Leboutillier, of Westbury, N. Y., 6—0, 6—3; Carolin Babcock beating Katharine Winthrop, of Boston, 6—4, 6—1; Sylvia Henrotin, of France downing Mrs. Marjorie Van Ryn, of Philadelphia, 7—5, 6—4, and Grace Wheeler trimming Mrs. Dorothy Andrus, of Stamford, Conn., 7—5 6—3. Misses Wheeler, Babcock and Marble are from Los Angeles.

Continued on Page 16, Column 1.

League Standings

AMERICAN LEAGUE.

Team Standings.

	W.	L.	Pct.	G.B.
New York	64	33	.660	....
Cleveland	58	42	.571	8½
Boston	53	45	.541	11½
Chicago	50	45	.526	13
Detroit	50	48	.521	13½
WASHINGTON	49	48	.505	15
St. Louis	32	63	.337	31
Philadelphia	32	64	.333	31½

Yesterday's Results.

Cleveland, 11-6; WASHINGTON, 6-5.
Chicago, 7; Philadelphia, 5.
New York, 13; Detroit, 3.
St. Louis, 9; Boston, 3.

Today's Games.

WASHINGTON at Cleveland, 3:15.
New York at Detroit.
Boston at St. Louis.
Philadelphia at Chicago.

NATIONAL LEAGUE.

Team Standings.

	W.	L.	Pct.	G.B.
Chicago	67	35	.620	....
St. Louis	56	38	.596	2
New York	53	44	.542	7
Pittsburgh	49	46	.516	9½
Cincinnati	45	46	.495	11½
Boston	45	50	.474	13½
Philadelphia	36	56	.391	21
Brooklyn	35	60	.368	23½

Yesterday's Results.

Brooklyn, 22-4; St. Louis, 7-3.
Boston, 4-4; Pittsburgh, 1-10.
New York, 7; Chicago, 2.
Cincinnati-Philadelphia (rain).

Today's Games.

Chicago at New York.
St. Louis at Brooklyn.
Pittsburgh at Boston.
Cincinnati at Philadelphia (2).

The Winner? Guess Who

Associated Press Photo.

Barney Welsh (left) after he defeated Gene Mako, in the Seabright Invitation tournament. Gene doesn't look any too pleased about it and Barney's grin probably faded after he was eliminated by John McDiarmid yesterday.

Cards Lose 1st, 22 to 7; Take 2d, 5 to 4

Medwick Hits Two Homers in Double-Header With Dodgers.

By the Associated Press.

Brooklyn, July 29.—The revived Dodgers handed the St. Louis Cardinals their worst beating of the year in the opener of a double-header today and then just lost out in the nightcap to gain an even break in the twin bill. The scores were 22 to 7 and 5 to 4.

Only Ducky Medwick's big bat, which pounded out two homers in the second game, saved the Gas House gang from complete humiliation, as the Brooklyns went on their biggest scoring and hitting spree of the season with a 31-hit barrage in the opener.

St. Louis.	AB	H	O	A	Brooklyn.	AB	H	O	A
T.Moore,rf	5	1	0	0	Jordan,2b	7	2	0	4
Frisch,2b	5	1	0	3	Cooney,cf	6	3	3	0
Fullis,1b	4	1	10	0	Frey,1b	5	2	11	1
J.M'tin,3b	4	1	0	0	Bucher,rf	3	2	1	0
Medwick,lf	4	1	2	0	Hassett,1b	5	3	5	0
Fullis,lf	1	0	1	0	Watkins,lf	4	3	1	0
Mine,1b	4	1	7	0	Wilson,rf	5	4	2	0
Davis,c	4	0	7	0	Dyer,ss	5	1	2	1
Collins,rf	1	0	3	0	Berres,c	4	0	9	0
D'ocher,ss	3	1	4	5	Munns,p	4	1	0	0
Gelbert,ss	1	0	0	0	Baker,p	2	1	0	0
Parmele,p	0	0	0	0					
Heusser,p	3	2	0	0	Totals	48	21	27	6
Totals	34	7	24	12					

St. Louis	0	0	0	1	0	0	3	0	3	—7
Brooklyn	8	0	5	1	4	0	4	1	x	—22

Runs—T. Moore, Frisch, Mize, Collins (2), Durocher, Heusser, Jordan, Cooney (3), Stripp (2), Bucher, Hassett (4), Watkins (4), Wilson (3), Frey (2), Berres, Munns. Errors—Durocher, J. Martin, Gelbert, Watkins. Runs batted in—Hassett (5), Wilson (2), Munns (2), Jordan, Cooney (3), Frey (2), Baker (4), Watkins, Medwick. Durocher, Heusser, 2; Moore, Garibaldi. Two-base hits—Jordan, Stripp, Mize, Baker, Bucher. Three-base hits—Hassett (4). Left on bases—St. Louis, 5; Brooklyn, 9. First base on balls—Off Parmelee, 4; off Heusser, 3; off Munns, 4; off Baker, 1. Struck out—By Parmelee, 4; by Munns, 7; by Baker, 2. Hits—Off Parmelee, 10 in 2 innings; off Heusser, 11 in 5 innings; off Munns, 3 in 6 1-2 innings; off Baker, 4 in 2 2-3 innings. Wild pitches—Heusser, 3. Passed ball—Davis. Winning pitcher—Munns. Losing pitcher—Parmelee. Umpires—Moran, Magerkurth and Quigley. Time of Game—Two hours and 30 minutes.

Second Game.

St. Louis.	AB	H	O	A	Brooklyn.	AB	H	O	A
T.Moore,rf	3	0	2	0	Jordan,2b	3	0	0	2
Frisch,2b	4	0	2	3	Bucher,2b	2	1	1	0
J.M'tin,rf	5	1	3	0	Cooney,cf	4	0	3	0
Medwick,lf	4	2	1	0	O'Dea,c	3	0	5	0
Mize,1b	3	1	11	0	Carey,cf	0	0	1	0
O'dawski,c	4	2	3	0	Stripp,3b	3	1	1	1
D'ocher,ss	4	2	4	4	Hassett,1b	4	0	6	0
G'bald,3b	4	1	0	1	Watkins,lf	4	0	1	0
Ba'shaw,p	4	1	0	4	Wilson,rf	3	1	7	0
Haines,p	0	0	0	0	Frey,ss	3	1	0	1
					Phelps,c	4	2	5	0
					†Geraghty	0	0	0	0
					Clark,p	0	0	0	0
					Butcher,p	1	0	0	1
					‡R.Moore	1	0	0	0
					Baker,p	1	0	0	0
Totals	37	9	27	14	Totals	34	7	27	5

*Batted for Cooney in eighth.
†Batted for Butcher in eighth.
‡Ran for Phelps in ninth.

St. Louis	3	0	0	3	0	0	0	0	0	—5
Brooklyn	0	0	0	0	0	0	0	2	2	—4

Runs—J. Martin, Medwick (2), Mize (3), Bucher, Gautreaux, Wilson, Frey. Error—Hassett. Runs batted in—Medwick (3), Durocher (2), Stripp, Hassett, Phelps (2). Two-base hits—Garibaldi, Phelps. Home runs—Medwick (2). Left on bases—St. Louis, 7; Brooklyn, 8. First base on balls—Off Earnshaw, 2; off Haines, 1; off Butcher, 2. Struck out—By Earnshaw, 2; by Butcher, 1; by Baker, 1. Hits—Off Earnshaw, 6 in 8 innings (none out in ninth); off Haines, 1 in 1 inning; off Clark, 4 in 2-3 inning; off Butcher 5 in 7 1-3 innings; off Baker, 0 in 1 inning. Hit by pitched ball—By Earnshaw (Gautreaux, Wilson). Winning pitcher—Earnshaw. Losing pitcher—Clark. Umpires—Magerkurth, Quigley and Moran. Time of game—Two hours 9 minutes.

Sharkey, Louis Pick Sites for Training

By the United Press.

New York, July 29.—Training grounds for Joe Louis and Jack Sharkey, who box 10 rounds in Yankee Stadium August 18, were decided upon today.

Louis picked Pompton Lakes, N. J., and his two weeks of training will not be open to the public. Only newspapermen will be admitted to watch him batter sparmates.

Sharkey goes back to his lucky training grounds at Orangeburg, N. Y., where he will work out before all who want to come and watch him.

Tickets for the bout go on sale here tomorrow. They range from $11.50 at the ringside to $2.50 on the rim.

Browns Defeat Boston Sox By 9 to 3

Three-Run Lead in First Gets Victors Off to Flying Start.

By the Associated Press.

St. Louis, July 29.—The St. Louis Browns climbed back into seventh place today by defeating the Boston Red Sox 9 to 3, as the Chicago White Sox won from the Athletics.

Chief Hogsett, obtained from Detroit early in the season, won his ninth victory. He allowed nine hits but never was in serious trouble.

Julius Solters with four out of five and Lyn Lary with three out of four led the attack on three Boston pitchers. Lary also stole two bases.

Boston.	AB	H	O	A	St. Louis.	AB	H	O	A
Cooke,rf	4	1	2	0	Lary,ss	4	3	1	3
Cramer,cf	5	1	1	0	Clift,3b	4	1	0	4
Manush,lf	4	1	2	0	Solters,lf	3	4	3	0
Foxx,1b	4	0	11	0	Kroner,rf	4	1	2	0
Kroner,3b	4	2	1	2	West,cf	4	2	2	0
Cronin,ss	4	1	1	4	Bottomley,1b	3	1	16	0
Werber,3b	4	1	0	1	Carey,2b	3	1	0	4
Berg,c	4	0	7	0	Ostermueller,c	3	0	4	1
R.Peck,c	1	0	2	0	Hogsett,p	3	0	1	1
Oster'r,p	1	0	0	1					
Russell,p	1	1	0	2	Totals	35	14	27	15
Wilson,p	0	0	0	0					
*Miller	1	0	0	0					
†Melillo	1	0	0	0					
‡W.Frel	1	0	0	0					
Totals	36	9	24	11					

*Batted for Russell in seventh.
†Batted for Wilson in ninth.
‡Batted for Cooke in ninth.

Boston	0	1	0	0	1	1	0	0	0	—3
St. Louis	2	0	0	1	0	0	2	3	x	—9

Runs—Foxx, Kroner, Russell, Lary (2), Clift, Solters (2), West, Bottomley (2), Hogsett. Error—Werber. Runs batted in—Solters (3), Bell, Kroner, Carey (2), Cooke, Werber, West, Bottomley. Two-base hits—Solters, Kroner (2), Lary, Manush, Carey, Russell, Cronin, Hogsett. Home run—Bottomley. Stolen base—Lary (2). Sacrifices—West, Lary. Double play—Kroner to Foxx. Left on bases—Boston, 6; St. Louis, 9. First base on balls—Off Ostermueller, 2; off Russell, 1; off Hogsett, 3; off Wilson, 2. Struck out—By Ostermueller, 3; by Hogsett, 4. Hits—Off Ostermueller, 6 in 5 innings; off Russell, 3 in 3 innings; off Wilson, 3 in 2 innings. Hit by pitched ball—By Hogsett (Berg). Wild pitch—Wilson. Losing pitcher—Ostermueller. Umpires—Johnson and Summers. Time of game—Two hours 4 minutes.

Championship Bout To Be in Afternoon

New York, July 29 (U.P.).—The heavy weight title fight between Champion James J. Braddock and Max Schmeling, of Germany, will be staged Saturday afternoon, September 26, in Madison Square Garden's Long Island Bowl, Matchmaker Jimmy Johnston announced today.

The New York athletic commission has to approve the afternoon date, which will be the first afternoon fight of importance since the Dempsey-Carpentier title bout at Boyle's Thirty Acres in Jersey City, July 2, 1921.

Rippy Beats Links Titlist In Replay

Abbott Bested, 2 and 1, in Re-match at East Potomac Course.

District Star Shoots 72, Aided by 2 Birdies on Outgoing Nine.

By Dave Herman.

Gaining revenge for the defeat handed him by Pat Abbott in the finals of the National Public Links golf championship at Bethpage Park course, Farmingdale, Long Island, Claude Rippy, 23-year-old Washington clerk, trimmed the Altadena, Calif., movie extra, 2 and 1, yesterday at East Potomac's course.

Over the same links where a few weeks ago he set an all-time District and Middle Atlantic record with his smashing 274 total for 72 holes, Rippy played with his usual brilliance and poise to score a 72, two over par.

Abbott, 1 down to Rippy at the turn, slipped over par on the last few holes, finishing 5-5, to wind up with a 75.

Rain Hampers Both.

Commissioner George Allen, himself an ardent golfer, who followed Rippy's play at Farmingdale with considerable interest, welcomed the two golfers in ceremonies preceding the match.

Rain, which broke out just as the players putted out on the first hole, proved a handicap to the golfers, both missing numerous greens and being a trifle wild with their wood shots.

Abbott took command of a one up lead on the third hole, a short one, after both had missed the green. The Californian was up close for his three and Rippy was wide, missing his putt, taking a four.

Back came the Ripper to capture the next two holes, the fourth with a five to Abbott's six, the fifth with a birdie four, after knocking his third shot to within 3 feet of the pin.

Rippy went two up at the eighth, scoring a birdie three, thanks to another deadly pitch, and they went to the turn with Rippy one up after Abbott took the ninth with a par four when Rippy overshot the green with his second.

Rippy won the tenth with a four to Abbott's five, both being short with their seconds, but Rippy was the more accurate with his approach. Abbott had a chance to win back a hole on the fourth. He sank a 10-footer for his three, but Rippy, 8 feet away, plopped in his for a half.

Abbott became only one down at the fourth, winning the hole with a par four. Rippy overshot the green and was way short with his third.

Abbott lost the match on the seventeenth, a 174-yarder, knocking his tee shot into a trap, exploding way over the green with his second. He got a five. Rippy, just off the green in one, was down for his four.

Just as he did at Farmingdale, Rippy consistently outdrove the hollow-cheeked Californian yesterday. Rippy went over par on four holes, but was aided by his two birdies. Abbott didn't get a single birdie, and was over par on four holes. Those 5s on the last two holes, which were the result of carelessness on Abbott's part, put the dent in his score.

Abbott left shortly after the match for New York, where tonight he will have a principal role in Rudy Vallee's radio program.

Their cards:

G course—

Par out	4	4	3	5	4	3	4	5	4	—36
Rippy out	4	4	3	5	4	3	4	5	5	—37
Abbott out	4	4	3	5	4	3	4	5	4	—36

P course—

Par in	4	4	5	3	4	4	3	4	4	—35—70
Rippy in	4	4	4	3	5	4	3	4	5	—36—72
Abbott in	5	4	5	3	4	4	3	4	5	—37—73

American, National League Balls Alike

Chicago, July 29 (AP).—William Harridge, president of the American League, commenting today on reports that the American League has been using a livelier ball, said that he had been assured by the firm manufacturing balls that those used by both the junior circuit and the National League "are identical in every particular and in every detail."

Harridge said George A. Reach, of the manufacturing company, informed him that the balls used in both leagues are so nearly the same "that after they are completely finished we do not know until we receive orders which ball is to be stamped American League or National League."

A Preview of Some Olympic Spectacles

Associated Press WIREPHOTO.

A couple of bespectacled athletes who are expected to play an important part in the Berlin Olympics. At the top, a Finn (but not Micky) one Matti Jarvinen, 1932 Olympic javelin champion. At the right, Stanley Wooderson, sensational British runner, entered in the 1,500-meter run.

Two Mystery Ousters Thin Olympic Team

'Homesick' Explanation for Shipping of 2 Boxers Sounds Phoney, Says Gallico; Oarsman Ailing; a Chat With Mrs. Jarrett.

By Paul Gallico.

Berlin, July 29.—The ranks of the once-puissant, cocksure American Olympic team are being steadily depleted. This morning two boxers were dropped from the team for mysterious reasons; this afternoon, Don Hume, stroke of the niversity of Washington eight-oared crew, was taken from the shell and sent to the hospital with a severe chest cold.

Loss of Hume, key man of the eight that Americans hoped would yield an Olympic title, is likely to prove disastrous to America's cause. The race still is a fortnight away, but Hume is so sick he may not regain his strength in time for the event.

"Humie means everything to us," Coach Al Ulbrickson said tonight. "Without him we would not have much of a chance."

The pair of boxers who joined Eleanor Holm Jarrett in athletic limbo are Joe Church, featherweight alternate from Batavia, N. Y., and Howell King, colored welterweight from Detroit. Their offense, training rule infractions, was far less flagrant than the woman backstroke champion's whoopee, but their relegation to the status of former members of the team was the same.

"Both boys were ordered home because they were too homesick to be of any further value to the team in any capacity, even as sparring partners," was the way it was explained by Roy Davos, of Chicago, manager of the boxing team. But nobody took the homesickness explanation very seriously. Another reason was given to German newspapermen—they being told the two boxers "couldn't stand the climate."

Reports of training breaks persisted as the thumbed-out pair were packed off, homeward bound, on the liner Manhattan, the big party boat that brought Uncle Sam's representatives over. Their dismissal, yielding a new high in the firing of Olympic athletes, seems a trifle more complicated than appears on the surface—again team morale seemingly was deeply involved—but the "Heimweh" excuse was swallowed, somehow, and the remainder of the big team just let it go at that.

To date no American Olympic officials have been fired from their positions, although there is a general movement on foot here to charter a leaky boat, pull out the stopper and send 'em all home.

Your deponent arrived here after the Eleanor Holm Jarrett storm had died down. The little lady, reconciled to her fate, was discovered contemplating a huge swatch of roses and a photograph of himself sent by the erstwhile German Crown Prince, son of the former Kaiser, and also an inviation from him to lunch.

"Whadda I want with a crown prince when I got a guy like Art Jarrett?" she said. "Honest, he was swell—he called me up on the transatlantic telephone and didn't bawl me out at all. I was afraid I'd catch hell, but he asked me if I was all right and not sick and said he loved me no matter what I did and not to worry. He said he was coming over by the first boat to take care of me. Is that a swell guy—or is that a swell guy?

"What about this crown prince, oh, he calls me up and says, 'Eleanor, this is the crown prince; come and have lunch with me,' and his son invited me to tea. What is this, a gag? Who ever heard of back-stroke swimmers and crown princes mixing? Come on, let's beat it."

Deponent is now one up on the crown prince. We took Eleanor to lunch at the Zoo, dining among lions, bears, flamingoes, etc., and listened to the bona fide tales of the goings on aboard the Manhattan. They are better left unprinted, and we were told in confidence anyway.

The child realizes she made a mistake, but cannot understand why she was picked upon as the scapegoat. No one else can, either. She's strictly on the wagon now—locking the stable doors, etc. She says likker chokes her now; she can't swallow it. Unquestionably she got a foul deal from the officials.

We visited the Swan Stadium and found Diving Coaches Pinkstone, of Detroit, and Cady, of Los Angeles, moaning over the brilliant form of two Japanese divers, Shibba Hara, Nippon's ace springboard man, and M. Osawa, girl platform diver. Our coaches say they are likely to win diving events and certainly will make us hustle. Hara is plain marvelous off the board.

In addition to the moaning in our rowing and boxing circles, there is the condition of Ann Govednik, breast stroker, who has an infected ear that was not well cared for in the first place. Our girl swimmers complain of the bad organization of their quarters and also complain that the swim team chaperone snoops and spies on them.

Berlin is magnificently dressed for the great show. Every house on every street is beflagged and the decorated streets are jammed with people. The Germans are being wonderfully polite and cordial and helpful to the Americans. The English language is the passport to all the courtesy and consideration possible.

Copyright, 1936, by the Chicago Tribune-New York News Syndicate, Inc.

White Sox Rally In 7th to Beat Macks, 7-5

By the Associated Press.

Chicago, July 29. — Chicago's White Sox, coming from behind with a six-hit attack good for four runs in the seventh inning, defeated the Philadelphia Athletics, 7 to 5, today to go ahead in the current series two games to one.

Merritt (Sugar) Cain turned in his tenth victory of the season.

Philadel.	AB	H	O	A	Chicago.	AB	H	O	A
Finney,lf	5	2	3	0	Radcliff,lf	4	1	2	0
Moses,rf	5	2	2	0	R'ha'dt,cf	3	1	3	0
Dean,1b	4	2	8	0	Haas,rf	5	3	0	0
Pu'nelli,rf	3	0	1	0	Kleh,rf,cf	4	1	1	1
Johnson,2b	3	1	1	4	Bonura,1b	4	1	14	1
Higgins,3b	4	1	2	2	Appling,ss	3	2	4	0
M.Hayes,c	4	0	7	2	M.Hayes,3b	4	2	2	3
Ne'some,ss	4	1	2	2	Piet,3b	3	1	0	1
Fink,p	3	0	0	1	Sewell,c	4	0	5	1
Gumpert,p	0	1	0	0	Cain,p	3	0	0	1
*Miemiec	1	0	0	0					
Totals	34	10	24	12	Totals	33	11	27	12

*Batted for Gumpert in ninth.

Philadelphia	1	4	0	0	0	0	0	0	0	—5
Chicago	0	0	1	0	0	4	1	0	x	—7

Runs—Finney, Moses, Dean, Pucinelli, Johnson, Radcliff (3), Haas, Bonura, Appling, Cain. Errors—Moses, Johnson, Piet, Cain. Runs batted in—Johnson, Higgins, M. Hayes, Radcliff, Kreevich, Bonura (3), Appling, M. Hayes. Two-base hits—Finney, Bonura. Stolen base—Piet. Sacrifices—Dean, Kreevich. Double plays—Newsome to Johnson to Dean, Johnson to Newsome to Dean, Kreevich to Bonura to Appling, M. Hayes to Bonura, Bonura to Appling, Sewell to M. Hayes. Left on bases—Philadelphia, 7; Chicago, 8. First base on balls—Off Fink, 5; off Cain, 4. Struck out—By Gumpert, 1; by Cain, 2. Hits—Off Fink, 10 in 7 innings; off Gumpert, 1 in 1 inning. Balk—Fink. Losing pitcher—Fink. Umpires—McGowan, Quinn and Hubbard. Time of game—One hour 53 minutes.

Ragged Play Afield Is Costly

25,000 Fans See Tribe Gain on Yankees, Travis Goat.

Cohen, Appleton Victims in First; Weaver Loses Second.

By Shirley Povich.

Sports Editor of The Post.

Cleveland, Ohio, July 29.—The Nats resumed their losing streak on a mass-production scale today, turning out an almost incredible 11-to-6 loss to the Cleveland Indians in the first game of a double-header, and then eking out a 6-to-5 defeat in the second game.

Losing that second game for Monte Weaver was comparatively simple. Rightfielder Cecil Travis merely threw a ball to second base instead of home plate and the Indians' winning run scored unmolested in the seventh inning. But losing that first game was quite a feat for the Nats.

They lost it by a five-run margin despite the fact that they outhit the Indians, 12 to 10, but to the great glee of the 25,000 leather-lunged individuals in the park, the Indians boasted an 8-to-0 lead at the end of the second inning on account of some very stupid defensive play by the Nats, backed up by some very inexpert pitching by Syd Cohen.

Lee Comes Back to Win.

The left-handed Thornton Lee, who had been knocked out of the box early in the first engagement, came back to pitch a five-inning relief shift that beat the Nats in the second game. The Indians made 11 hits off Monte Weaver, in contrast to 9 hits off Dennis Galehouse and Lee.

Washington actually was in front twice in that second game. After Averill's twentieth home run of the season, following Hughes' double, had put the Indians ahead, 2-1, in the first inning, the Nats bounced into a 3-2 lead in the third when, with two out, Kuhel walked, Stone singled, a run came in on a passed ball and another scored on Travis' single.

Washington set about losing that first game in a very determined manner.

Syd Cohen pitched a single to Hughes and then trapped him off first base, but Red Kress came to Hughes' rescue. When the slow-footed Kress elected to chase Hughes back to first instead of throwing the ball, Hughes regained the bag safely. After Averill drew a walk, Catcher Millies couldn't find Trosky's meek pop foul and Trosky immediately expressed his thanks with his twenty-seventh homer of the season over the right-field wall, to set the Injuns up in a 3-to-0 lead.

But Cohen had no excuses in the

Continued on Page 16, Column 6.

Yanks Trample Tigers Again, By 13 to 3

Gehrig Hits 32d Home Run as Detroit Loses 2d Game in Row.

By the Associated Press.

Detroit, July 29.—The New York Yankees blasted the Tigers out of the first division today, with Lou Gehrig hitting his thirty-second homer to lead a 15-hit attack for a 13-to-3 victory.

While Charley Ruffing and Pat Malone held the Tigers to nine hits, the former taking credit for the victory, "Murderers' Row" landed on Joe Sullivan and Elden Auker to score all their runs in the first five innings before being stopped by the final two Detroit hurlers, Chad Kimsey and Roxie Lawson.

New York.	AB	H	O	A	Detroit.	AB	H	O	A
Crosetti,ss	5	0	2	4	Walker,rf	5	2	4	0
Rolfe,3b	6	2	1	0	Burns,1b	5	1	11	0
DiM'gio,rf	6	2	1	0	G'linger,2b	3	1	1	1
Gehrig,1b	4	3	8	1	Cochrane,lf	3	1	3	0
Dickey,c	5	1	6	0	Sim'ons,cf	3	1	0	0
Hoag,cf	5	1	3	0	Owen,3b	4	1	0	3
Powell,lf	4	2	1	0	Rogell,ss	4	0	1	5
Lazzeri,2b	3	1	2	1	Myatt,c	4	0	7	0
Ruffing,p	4	2	1	0	Sul'van,p	0	0	0	1
Malone,p	0	0	0	0	Auker,p	1	0	0	1
*Johnson	0	0	0	0	Kimsey,p	1	0	0	0
					Lawson,p	0	0	0	0
Totals	42	15	27	6	†White	1	0	0	0
					‡Fox	1	0	0	0
					Totals	36	9	27	13

*Batted for Ruffing in eighth.
†Batted for Auker in 8th.
‡Batted for Kimsey in eighth.

New York	2	5	0	0	0	0	0	6		—13
Detroit	0	0	0	1	0	2	0	0		—3

Runs—Crosetti (2), Rolfe, DiMaggio (3), Gehrig (2), Dickey (2), Powell (2), Lazzeri, Ruffing, Walker, Simmons, Kimsey. Errors—Walker (2), Powell DiMaggio. Runs batted in—Gehrig (3), Dickey (2), Ruffing, DiMaggio (4), Walker, Myatt, Crosetti, Hoag (2). Two-base hits—Ruffing, Walker, Powell, Kimsey. Three-base hits—DiMaggio. Home run—Gehrig. Left on bases—New York, 8; Detroit, 12. First base on balls—Off Sullivan, 3; off Auker, 2; off Kimsey, 2; off Ruffing, 2; off Malone, 4. Struck out—By Auker, 4; by Kimsey 2; by Ruffing, 4; by Malone, 1. Hits—Off Sullivan, 4 in 1 inning (none out in second); off Auker 10 in 4 innings; off Kimsey, 0 in 3 innings; off Lawson, 0 in 1 inning; off Ruffing, 8 in 7 innings; off Malone, 1 in 2 innings. Passed ball—Myatt. Winning pitcher—Ruffing. Losing pitcher—Sullivan. Umpires—Grieve, Moriarty and Geisel. Time of game—Two hour 23 minutes.

MASTERPIECE OF A GREAT CUBAN RUM MAKER'
RUM
SIBONEY
SEE-BO-NAY
★Materials from Cuba, distilled in U. S. A. You save the duty! Siboney is 90 proof.
A. K. Hamilton & Co., Inc., N.Y.
Sole Sales Representatives

"The world's most Beautiful Tires"
WILL MAKE YOUR CAR LOOK LIKE NEW
Pennsylvania
SAVE 10% to 25%
Buy this premium tire at ordinary tire cost! Ask to see the ARROLUX—Pennsylvania's modern long-wearing, easy-riding "Rib-Skid" tire. It's miles safer and low-priced.
NO CASH DOWN
PENNSYLVANIA WASHINGTON TIRE CO.
WASHINGTON DISTRIBUTORS
2012-14 14th St. NOrth 8429

Hale Hits But Is Halted by Hearty Heave on Attempted Steal

Associated Press WIREPHOTO.

"Bad News" Hale, Cleveland third baseman, singled in the sixth inning of the first game in Cleveland yesterday between the Indians and Washington, but his attempt to steal third was thwarted by Millies' throw to Lewis. Lewis is shown as he caught Hale hitting the dirt.

Genie Palatine Wins by Ten Lengths in Charles Town Feature

Victor Never Headed in Big Upset

Palumbo Has Three Winners; Double Is Worth $165.

By Walter Haight.

A Staff Correspondent.

Charles Town, W. Va., July 29.—Genie Palatine, a 3-year-old daughter of Genie with a reputation of being a rogue, gave the favorite betters another going over today with the opening of the four-day meeting of the Charles Town Horse Show Association today. Those who remembered her disgraceful race here earlier in the month looked for something else to bet. However, when the action was over, Genie Palatine had galloped home ten lengths in front of her nearest rival.

Wittekind, with Jockey Sammy Palumbo aboard, managed to save second money from Goantell. Master Lad was installed the favorite and failed to finish. The big star master gelding bled entering the stretch and Jockey Wisner dismounted.

Genie Palatine was only lukewarm in the betting which centered on Master Lad and No Mistake, the latter the winner of four straight races at the other meeting. When the pay-off came, the winner rewarded with an $8 mutuel.

Palumbo, the jockey champion hereabouts, took up where he left off some weeks ago and rode three winners to take the day's saddle honors. Among his winners were the two halves of the daily double. He piloted Steepee and Ardor to the wire and the combination paid off at the rate of $165 for each $2 investment. Ardor was a $20.20 proposition in his own right.

The opening program lured some 3,000 regular and occasional fans to this track. The racing was conducted over a track heavy on the inside and drying out on the outside. It was Palumbo's choice of the better going on the outside that allowed Ardor to win. The weather in the mountains was cloudy and cool.

Suffolk Downs, Boston, July 29 (AP).—Saturn, 2-year-old chestnut gelding by Zacaweista, carried the silks of Col. Phil T. Chinn to victory in the 5½-furlong Blue Hill Stakes before 18,000 fans at Suffolk Downs today.

Shaking off a stout challenge by Robert W. Colin's Willow Bud on the homeward curve, Saturn pulled away to win easily by two lengths in 1 minute 6 second, three-fifths shy of the track record.

Willow Bud, running coupled with Mary Elise as the Collins entry, fell back to keep pace with her stablemate, but John Longden drove Percy M. Pike's Swift Lad between them coming down the stretch and seized the place spot by half a length over Mary Elise.

Charles Town Entries.

By the Associated Press.

(LISTED IN POST POSITIONS.)

FIRST RACE — About 4½ furlongs; purse, $300; claiming; for 2-year-old maidens.

No.	Horse and Jockey	Wgt.	Odds
13	Indian Print (Tryon)	112	20-1
14	Sun Belle (Palumbo)	112	3-1
15	Max B. (J. Hernandez)	115	6-1
2	Skeaboy (Shanks)	115	10-1
1	Worthful (Smith)	112	10-1
3	*Timber Lady (Garrett)	107	20-1
4	Happy Nymph (Hilley)	112	10-1
5	Ellen Lane (Wisner)	112	20-1
6	Onsea (Shanks)	112	15-1
7	*Little Whisk (Garrett)	107	4-1
8	*Beauty B. (Root)	107	20-1
9	Sea Dove (C. Coffman)	115	8-1
10	Iuka (Sargent)	112	10-1
11	Night Glass (Smith)	112	10-1
12	*In Cross (Cusimano)	107	20-1

SECOND RACE—Charles Town course (120 feet more than 6 furlongs); purse, $300; claiming; for 4-year-olds and upward.

No.	Horse and Jockey	Wgt.	Odds
5	*Gagne (Garrett)	108	10-1
6	*Mains Wander (Cusimano)	103	8-1
7	Lady Cirek (J. Hernandez)	198	2-1
8	Plain Ace (J. Hernandez)	113	4-1
9	Miss Patches (Palumbo)	108	10-1
10	Monocacy (Wisner)	113	6-1
11	Lone Miss (Tryon)	108	12-1
12	Canopio (Shanks)	108	10-1
13	King Rock (Hilley)	[illegible]	[illegible]
14	Mayetta (J. Hernandez)	108	20-1
15	Quarry (Smith)	[illegible]	[illegible]
16	Scotch Age (W. [illegible])	[illegible]	[illegible]
3	Falmouth Belle (Tryon)	108	10-1
4	Newaygo (Sargeant)	[illegible]	[illegible]
1	*Mary Wales (Garrett)	103	8-1
2	Thunderlee (Smith)	113	10-1

THIRD RACE—Six and one-half furlongs; purse, $300; claiming; for 3-year-olds and upward.

No.	Horse and Jockey	Wgt.	Odds
7	Cliftons Nell (Tryon)	109	8-1
8	Fair Sun (Hilley)	109	20-1
9	Tambov (Hilley)	114	10-1
10	Dark Supinet (J. Hernandez)	105	15-1
11	Chateau Rock (Garrett)	100	20-1
12	Gay Lass (J. Hernandez)	104	10-1
13	Pile Driver (J. Hernandez)	105	20-1
14	Famous Clayton (Davis)	114	6-1
15	*Natures Dream (Garrett)	104	6-1
16	Running Water (Cusimano)	110	6-1
1	*Militiaman (C. Coffman)	100	20-1
2	Mint Bud (Smith)	109	4-1
3	Gentlemen (Palumbo)	105	20-1
4	Pretty Boy (Hilley)	110	10-1
5	Schley B. (Hilley)	114	4-1
6	Mazyniata (Palumbo)	109	2-1

FOURTH RACE—Six and one-half furlongs; purse, $400; claiming; for 3-year-olds and upward.

No.	Horse and Jockey	Wgt.	Odds
6	Gay Bride (Tryon)	106	15-1
7	*Cora Kay (Garrett)	103	12-1
8	*Bonnie Dhu (Root)	103	8-1
9	Royal Veil (Palumbo)	110	6-1
10	Radial (Smith)	105	8-1
11	Justa Flight (J. Hernandez)	105	2-1
12	*Flowertime (C. Coffman)	103	2-1
13	*Miss Symphony (Garrett)	100	10-1
1	Luculent (Shanks)	113	10-1
2	Hard Chase (Sergeant)	111	10-1
3	Impromptu (Berg)	113	15-1
4	Silver Arch (Tryon)	110	10-1
5	Peggy Can (J. Hernandez)	105	8-1

FIFTH RACE—About 7 furlongs; purse, $300; claiming; for 3-year-olds and upward.

No.	Horse and Jockey	Wgt.	Odds
11	*Princess Wrack (Root)	104	15-1
12	Lady Buck (Sergeant)	109	6-1
13	*Povel (Garrett)	98	6-1
14	Pipe Dream (Wisner)	111	20-1
15	Timber Phantom (Palumbo)	109	2-1
16	Black Sweep (Grady)	108	20-1
3	Junge G. (J. Hernandez)	109	15-1
1	Landsman (Hilley)	114	10-1
2	Petee Lad (Smith)	105	10-1
4	*Trap Lou (O. Hernandez)	109	8-1
5	Sublevado (Tryon)	111	20-1
6	*Rosemarie B. (Root)	191	20-1
7	*Whiskora (O. Hernandez)	109	6-1
8	Cheraw Rose (Garrett)	100	12-1
9	*Transline (Cusimane)	101	15-1
10	Viva Pete (Shanks)	111	15-1

SIXTH RACE—One and one-sixteenth miles; purse, $300; claiming; for 3-year-olds and upward.

No.	Horse and Jockey	Wgt.	Odds
4	*Vennie H. (Cusimano)	111	12-1
5	*Sun Mate (Root)	101	20-1
6	*Keswick (Garrett)	111	8-1
7	Lady Glasgow (Root)	111	4-1
8	Bendromel (Sargeant)	111	6-1
9	*Warned Off (Root)	106	6-1
10	McDonald H. (Wisner)	111	20-1
11	*Luke Phantom (O. Her'dez)	105	8-1
12	Light Action (Shanks)	111	20-1
13	*Brown Hat (O.Hernandez)	100	10-1
14	Ogle (Palumbo)	111	2-1
15	Tuneful (J. Hernandez)	111	10-1
16	*Ebon Ze (Garrett)	100	20-1
2	Goldstreak (W. Snyder)	116	20-1
2	Three Grand (E. Smith)	106	20-1
1	Cesar Toro (Cusimano)	106	20-1

SEVENTH RACE—One and one-sixteenth miles; purse, $300; claiming; for 3-year-olds and upward.

No.	Horse and Jockey	Wgt.	Odds
7	Porphyry (Shanks)	115	2-1
8	Monedy (Palumbo)	[illegible]	[illegible]
9	Hogarty (Wisner)	113	20-1
1	*Star Special (Root)	[illegible]	[illegible]
2	*Mont Daisy (C. Hawkins)	105	15-1
3	Post Brigade (Wisner)	115	8-1
4	*Mr. Melvin (Root)	108	20-1
5	Brown Wren (Palumbo)	110	2-1
6	Jack Low (Shanks)	115	10-1

*Apprentice allowance claimed.
Weather, cloudy; track, heavy.

Chart of Charles Town Races

WEDNESDAY, JULY 29, 1936.
WEATHER, CLEAR. TRACK, HEAVY.

FIRST RACE—About 5 furlongs. Purse, $300; claiming. For 3-year-old fillies. Start good. Won driving; place same. Went to post at 2:33. Off at 2:38. Winner, A. C. Yzquierdo's b. f. (3), by Trojan—Pastel. Trained by owner. Value to winner, $220; second, $60; third, $20; fourth, $10. Time, 1:05 4-5.

Horses	Jockeys	Wgt.	Post	Start	¼	Stretch	Finish	Straight
NAHALLAC	(O. Hernandez)	109½	5	1	1^{2}	1½	1^{nk}	$2.70
WEWSTIGAL	(Palumbo)	112	4	5	4^{1}	3^{1}	2^{1}	8.90
DOLLED UP	(Coffman)	107	2	7	3½	2^{h}	3^{1}½	2.00
DARLING PAT	(Garrett)	107	6	3	2^{h}	4^{2}	4^{4}	2.70
MERSAN	(Hilley)	114	1	2	5^{1}½	5^{4}	5^{3}	33.10
TOM'S TIGRESS	(J. Hernandez)	112	7	6	7^{3}	6^{2}	6^{10}	27.20
HIGH MUSIC	(Root)	107	8	4	6^{1}	7^{10}	7^{3}	13.90
SLIM CHANCE	(Shanks)	117	3	8	8	8	8	67.30

Two-dollar mutuels paid—NAHALLAC, $7.40, $4.80, $3.60; WESTIGAL, $8.40, $4.20; DOLLED UP, $3.60.

NAHALLAC, first to get under way, drew out to a clear lead going to the far turn, shook off challenge of DARLING PAT and had to be ridden out to hold WESTIGAL safe. The latter was rushed into contention along the rail approaching the far turn, saved ground entering the stretch, but hung in the last 20 yards. DOLLED UP had to be hard ridden to enter contention, pressed to the pacemaker entering the stretch and was tiring slowly thereafter. DARLING PAT had no excuses. MERSAN went evenly. The others were always outrun.

SECOND RACE—Charles Town course. Purse, $300; claiming. For maiden 3-year-olds and upward. Start good. Won driving; place same. Went to post at 3:08. Off at 3:19. Winner, C. G. Overcash's ch. f. (4), by Petee Wrack—Sandwich. Trained by W. Grater. Value to winner, $220; second, $50; third, $20; fourth, $10. Time, 1:26 1-5.

Horses	Jockeys	Wgt.	Post	St.	¼	½	Str.	Fin.	Straight
STEPEE	(Palumbo)	110½	7	8	8	7^{4}	4^{1}	1^{3}	$3.20
LOOK FORWARD	(Garrett)	110	4	1	1^{1}	1^{1}	2^{1}½	2^{1}	4.50
CHANNING	(Cusimano)	110	2	6	4^{3}	3^{1}	1½	3^{1}½	1.30
MIDNIGHT SHOW	(J. Hernandez)	109	1	5	3^{3}	2^{1}½	3^{1}½	4½	10.10
WHAT CHEER	(Grady)	110	8	7	7½	6^{h}	6^{4}	5^{4}	16.60
KHELABOO	(Hilley)	114	5	3	2½	4^{3}	5^{2}	6^{4}	17.70
CHERAW ROSE	(Root)	100	6	4	6½	5^{h}	7^{4}	7^{4}	22.30
SIR CATALAN	(Snyder)	114	3	2	5^{h}	8	8	8	31.20

Two-dollar mutuels paid—STEPEE, $8.40, $4.00, $2.60; LOOK FORWARD, $4.40, $3.00; CHANNING, $2.60.

STEPEE, away slowly and allowed to settle into best stride, came with a rush when put to drive entering the stretch, easily wore down leaders and was opening a wide gap at the end. LOOK FORWARD, hustled to the front at once, continued gamely when displaced by CHANNING entering the stretch, but could not resist the winner. CHANNING was rushed into contention, took command in the early stretch, but tired suddenly in the last 70 yards. MIDNIGHT SHOW, fractious at the post, tired after passing the pace. WHAT CHEER, starting from outside the gates, closed well. KHELABOO had early speed.

THIRD RACE—Six and one-half furlongs. Purse, $300; claiming. For 4-year-olds and upward. Start good. Won driving; place same. Went to post at 3:47. Off at 3:49. Winner, H. Shenski's b. g. (4), by Constitution—Ima Vamp. Trained by F. Shenski. Value to winner, $220; second, $50; third, $20; fourth, $10. Time, 1:28 2-5.

Horses	Jockeys	Wgt.	Post	St.	¼	½	Str.	Fin.	Straight
ARDOR	(Palumbo)	115	4	6	6^{2}	3½	3^{1}	1^{1}	$9.10
TELL IT	(Wisner)	115	3	1	1^{1}½	1^{1}	1^{3}	2^{1}½	1.20
VIVA PETE	(Shanks)	117	7	4	5^{h}	5^{1}	4^{3}	3^{1}½	2.00
CHI KU	(Garrett)	101	2	8	4½	2^{1}½	2½	4^{3}	30.20
AU FOIN	(Tryon)	111	5	5	7^{3}	7^{3}	7^{3}	5^{2}	48.50
OAKHURST	(Root)	106	1	2	3½	4½	5^{1}½	6^{3}	10.00
TRANSTINE	(Cusimano)	108	6	3	2^{1}	6^{4}	6^{h}	7^{4}	32.30
WHITE CLOUD	(Smith)	111	8	7	8	8	8	8	14.70

Two-dollar mutuels paid—ARDOR, $20.20, $6.80, $3.40; TELL IT, $3.00, $2.60; VIVA PETE, $3.00.

ARDOR, sent into a contending position along the backstretch, was carried wide by CHI KU entering the stretch and finished with a rush on the outside in the better going to win going away. TELL IT, sent to the front at once, was rated along while saving ground, went to the middle of the track in the stretch, but was no match for the winner. VIVA PETE closed well. CHI KU moved up menacingly at the far turn, went wide entering the stretch and closed gamely. WHITE CLOUD stumbled going into the first turn.

FOURTH RACE—Charles Town course. Purse, $300; claiming. For 3-year-olds and upward. Start good. Won driving; place same. Went to post at 4:20. Off at 4:22. Winner, C. H. Fitzgerald's b. f. (3), by High Cloud—Miss Hoptown. Trained by owner. Value to winner, $220; second, $50; third, $20; fourth, $10. Time, 1:23 2-5.

Horses	Jockeys	Wgt.	Post	St.	¼	½	Str.	Fin.	Straight
ROQUEPINE	(Garrett)	100	7	7	6½	5½	5^{4}	1½	$3.70
EGEON	(Smith)	117	1	5	4½	4^{3}	3^{1}½	2¾	3.30
CANTERET	(Root)	106	6	3	2^{1}½	1^{nk}	2^{1}	3^{2}	6.60
BIG TONEY	(Shanks)	117	5	4	1^{h}	2^{3}	1^{1}½	4^{3}	7.10
PEGGY CAN	(J. Hernandez)	114	3	8	7^{4}	7^{3}	6^{3}	5^{3}	4.00
SILVER ARCH	(Tryon)	112	8	6	3^{3}	3½	4^{1}	6^{10}	5.40
TOPSIE H.	(Palumbo)	110½	4	1	5^{3}	6^{1}½	7^{10}	7^{10}	21.10
MISS TOUCAN	(Cusimano)	108	2	2	8	8	8	8	58.20

Two-dollar mutuels paid—ROQUEPINE, $9.40, $4.20, $3.40; EGEON, $5.80, $5.20; CANTERET, $4.20.

ROQUEPINE, shuffled back going to the first turn, saved ground thereafter, improved position with a rush entering the stretch and won going away. EGEON, within striking distance of the leaders from the start, disposed of CANTERET in the late stretch, but could not resist the winner. CANTERET was hard used running with BIG TONEY and faltered in the closing sixteenth. BIG TONEY was in front entering the stretch, but tired suddenly. PEGGY CAN stumbled going to the first turn and closed some ground.

FIFTH RACE—About 4½ furlongs. Purse, $300; claiming. For 3-year-olds and upward. Start poor from stalls. Won driving; place same. Went to post at 4:52. Off at 4:54. Winner, Mrs. E. Brining's br. m. (5), by Carlaris—Honey Pot. Trained by E. Brining. Value to winner, $220; second, $50; third, $20; fourth, $10. Time, 0:53 3-5.

Horses	Jockeys	Wgt.	Post	Start	¼	Stretch	Finish	Straight
DIXIE BEE	(Palumbo)	110½	7	3	3^{1}½	3^{3}	1^{1}½	$2.80
ADRIATIC	(Coffman)	116	6	1	2^{2}	2^{1}½	2½	2.80
ADA WAN	(Root)	103	2	2	1^{1}	1^{1}	3^{2}	3.70
DRESSMAKER	(Garrett)	102	1	6	5^{1}½	5^{4}	4^{4}	7.50
ROCK SPRAY	(Smith)	111	3	5	6½	6^{4}	5^{1}½	9.30
VERESA S.	(Cusimano)	108	8	4	4½	4½	6^{3}	49.60
TIMBER STORM	(Snyder)	107	5	7	7	7	7	7.90
ADO	(Wisner)	114	4	Left at post				6.10

Two-dollar mutuels paid—DIXIE BEE, $7.60, $3.00, $2.20; ADRIATIC, $3.40, $2.40; ADA WAN, $2.80.

DIXIE BEE, off in the first flight, saved ground entering the stretch and withstood a long drive to hold ADRIATIC safe. The latter was reserved off the pace of ADA WAN, took command under a drive midway of stretch, but could not resist the winner. ADA WAN was sent to the front under hustling tactics and tired slightly at the end. DRESSMAKER had no chance with the start. ADO refused.

SIXTH RACE—About 7 furlongs. Purse, $500. For 3-year-olds and upward. Start good. Won easily; place driving. Went to post at 5:16. Off at 5:19. Winner, Mrs. A. S. Bowman's b. f. (3), by Genie—Sun Palatine. Trained by A. S. Bowman. Value to winner, $375; second, $75; third, $35; fourth, $15. Time, 1:31 4-5.

Horses	Jockeys	Wgt.	Post	St.	¼	½	Str.	Fin.	Straight
GENIE PALATINE	(J. Hernandez)	108	8	5	1^{1}	1^{5}	1^{8}	1^{10}	$3.00
WITTEKIND	(Palumbo)	112	3	1	3^{1}½	2^{1}	2^{1}½	2½	9.50
GOANTELL	(Hilley)	114	1	7	6^{4}	4^{1}½	3^{3}	3^{3}	8.60
NO MISTAKE	(Root)	112	5	3	2^{1}	3^{1}	4^{1}½	4^{3}	3.90
BRIGHT SPIRITS	(Smith)	112	6	8	7^{3}	7^{3}	5^{3}	5^{4}	14.00
BUSY TONY	(Cusimano)	108	2	6	8	8	6^{2}	6^{4}	53.20
ROUGE CATALIN	(Berg)	112	4	2	4^{1}	6^{h}	7	7	67.90
MASTER LAD	(Wisner)	118	7	4	5^{h}	5^{1}½	Pulled up		1.70

Two-dollar mutuels paid—GENIE PALATINE, $8.00, $5.80, $4.20; WITTEKIND, $7.00, $4.20; GOANTELL, $5.60.

GENIE PALATINE sprinted on the outside to take command at the first turn, drew out steadily thereafter and was running easily thereafter. WITTEKIND, hard ridden throughout, showed a good effort. GOANTELL gained sharply along the backstretch, but hung in the final stages. NO MISTAKE pressed the pace for three furlongs and had no excuses. BRIGHT SPIRITS gained some ground in the late stages. MASTER LAD bled entering the stretch.

SEVENTH RACE—Charles Town course. Purse, $300; claiming. For 3-year-olds and upward. Start good. Won handily; place driving. Went to post at 5:47. Off at 5:51. Winner, R. B. Archer's blk. g. (4), by Brooms—Yesanno. Trained by owner. Value to winner, $220; second, $50; third, $20; fourth, $10. Time, 1:23.

Horses	Jockeys	Wgt.	Post	St.	¼	½	Str.	Fin.	Straight
BROMIDE	(Smith)	117	6	2	1^{1}	1^{1}½	1^{3}	1^{4}	$3.80
SCOTTY DON	(Garrett)	112	2	1	4^{2}	3^{2}	2½	2^{3}	5.30
CLEAR KNIGHT	(Root)	109	5	5	2^{2}	2^{4}	3^{4}	3^{3}	4.60
KEYED UP	(Wisner)	114	1	4	7^{1}	6½	6^{4}	4^{4}	3.60
MISS TIPTOE	(J. Hernandez)	108	7	8	8	7^{1}	4^{1}½	5^{4}	5.90
IDLE WORKER	(Sargeant)	117	4	3	3½	4^{6}	5^{4}	6^{4}	5.00
WEST ACTON	(Berg)	110	8	6	5^{1}½	5^{h}	7^{4}	7^{3}	25.50
MISS JOYOUS	(Merola)	106	3	7	6^{1}½	8	8	8	87.20

Two-dollar mutuels paid—BROMIDE, $9.60, $4.80, $3.20; SCOTTY DON, $5.40, $3.80; CLEAR KNIGHT, $3.00.

BROMIDE, hard ridden to take command at the first turn, was steadied along in front and was being taken in hand at the end. SCOTTY DON, shuffled back soon after the break, went to the leaders with a rush, but was no match for the winner. CLEAR KNIGHT, off in a tangle, pressed the pace for three furlongs and hung on well. KEYED UP was slightly blocked at the first turn. MISS TIPTOE closed full of run.

EIGHTH RACE—One and one-sixteenth miles. Purse, $300; claiming. For 4-year-olds and upward. Start good. Won handily; place driving. Went to post at 6:25. Off at 6:26½. Winner, R. L. Gheen's ch. f. (4), by Scotch Broom—Rock Court. Trained by owner. Value to winner, $220; second, $50; third, $20; fourth, $10. Time, 1:57.

Horses	Jockeys	Wgt.	Post	St.	¼	½	¾	Str.	Fin.	Straight
SCOTTYS PRIDE	(Garrett)	104	6	4	4^{1}	4^{3}	2^{3}	1^{4}	1^{7}	$4.40
GOLDEN PLAY	(Wisner)	114	1	1	1^{h}	1^{h}	1½	2^{3}	2^{8}	5.80
NEVER IDOL	(Snyder)	109	4	3	5^{1}½	5^{6}	3^{1}	3^{6}	3^{7}	4.40
HUPPY	(Cusimano)	114	8	6	2^{h}	3^{1}½	4^{nk}	4^{1}	4^{8}	6.40
PAULINE H.	(J. Hernandez)	108	3	7	7^{h}	6^{1}	6^{5}	5^{1}	5^{8}	9.90
PRINCE PETTIE	(Smith)	114	7	5	3^{3}	2^{h}	5^{6}	6^{8}	6^{8}	2.90
GEORGE JESSEL	(Hilley)	114	2	2	8	8	8	8	7^{h}	16.70
FOGGY DAWN	(Palumbo)	114	5	8	6^{2}	7^{3}	7^{1}	7^{h}	8	17.50

Two-dollar mutuels paid—SCOTTYS PRIDE, $10.80, $4.60, $3.60; GOLDEN PLAY, $7.40, $5.20; NEVER IDOL, $4.40.

SCOTTYS PRIDE, taken up when in tight quarters in the opening half, was shifted to the inside, saved ground while within striking distance of the leader, moved up sharply to take command leaving the backstretch and was never threatened. GOLDEN PLAY shook off challenges of HUPPY and PRINCE PETTIE along the backstretch, but was no match for the winner. NEVER IDOL went evenly. HUPPY dropped back after showing good early speed. PRINCE PETTIE was through after a half.

TIME OUT!

By Chet Smith

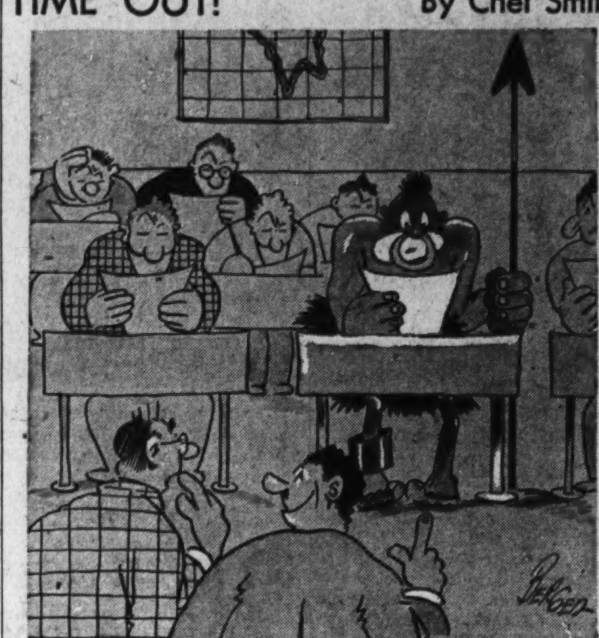

"Yeah, the track team needed a javelin thrower so the alumni sent one from Africa."

Arlington Park Entries.

By the Associated Press.

FIRST RACE—Five furlongs; purse, $800; for 2-year-old maiden fillies.

1	†Hook It	115	7	†Madonna	115
2	Eswood	115	8	Wise Dart	115
3	Mitzi Kai	115	9	Big Mum	115
4	Pansys First	115	10	Sneakin	115
5	Shatterproof	115	11	Miss Min	115
6	Sweet Desire	115			

†Southland Stable entry.

SECOND RACE—Six furlongs; purse, $800; claiming; for 3-year-olds and upward.

1	*Halliard	112	10	*Polly E.	104
2	Apprehend	120	11	Well Heeled	117
3	Pr. Heather	117	12	*Playmaster	112
4	Jirasol II	120	13	Bal Ele	117
5	High Mongul	114	14	*Grey Streak	112
6	Pollys Folly	109	15	*Kapado	107
7	*Fancy Fl'ht	104	16	Creole Bird	109
8	*Visibility	109	17	Double Nug'et	114
9	*Eternal Fl'sh	104	18	*Homer L.	115

THIRD RACE—Seven furlongs; purse, $1,000; claiming; for 3-year-olds.

1	Teddy Haslam	113	6	*Amijo	103
2	Polywhisk	110	7	*Wayaloft	101
3	*Hat Check	105	8	*Flavor	105
4	*Tidewater	105	9	Court	116
5	Blackthorn	108			

FOURTH RACE—Five and one-half furlongs; purse, $1,000; the Great Lakes; allowances; for 2-year-olds.

1	Fire Finch	103	5	Mondorf	112
2	Fitter	109	6	†Bright Land	110
3	Dellor	110	7	Old Forester	107
4	†Miss D'phin	117	8	Nellie Mc	109

†Mrs. A. M. Creech entry.

FIFTH RACE—One mile (Hertz course); purse, $1,100; the Rogers Park; allowances; for 3-year-olds.

1	Fra Diavolo	107	4	Her Reigh	104
2	Irish Ford	107	5	Highland Lane	103
3	Caliban	107	6	Masterpiece	104

SIXTH RACE—One mile (Hertz course) purse, $1,100; claiming; for 4-year-olds and upward.

1	*Prince Pest	103	7	*Ileanna	98
2	Kievson	111	8	*Our Reigh	99
3	Cold Water	106	9	*My Surprise	109
4	*Knave	95	10	Brav. Danger	107
5	Amazing	108	11	*Miss Saxon	109
6	*Dark Zeni	106			

SEVENTH RACE—One and one-eighth miles; purse, $1,000; claiming; for 4-year-olds and upward.

1	*M. Go Round	101	5	Manager Bill	113
2	U Demon	111	6	Paul T.	113
3	Golden Nut	114	7	*Mr. Bun	103
4	Booms Pal	108	8	*Maple Ricca	108

EIGHTH RACE—One and one-quarter miles; purse, $1,000; claiming; for 3-year-olds and upward.

1	Fair Prospect	102	6	*Darkling	107
2	Teddy Boy	107	7	*Redneck	105
3	Miss Glace	102	8	*Judge G.	105
4	Highman	116	9	*Later On	115
5	*Theorem	111			

*Apprentice allowance claimed.
Weather, clear; track, fast.

Saratoga Results.

By the Associated Press.

FIRST—Five and one-half furlongs; purse, $1,000; for 2-year old maidens, colts and geldings.
Flying Cross, 116 (W'kman). 10-1 4-1 2-1
Optic, 116 (Hanford) 1-1 1-2
Third Count, 116 (Litzenberger) 3-1
Winning Chance, Andalusian, Gurkha, Leap, Crafty Fox, Night Bud, Gen. Markham, Black Rhapsody, Pearl Diver, Minster, Baby Rattler also ran. Time, 1:08.

SECOND—About two miles; purse, $1,000; selling; St. Jude Steeplechase; for 4-year-olds and upward.
Axework, 151 (R. McKinney) 11-5 3-5 out
Dock Light, 145 (G. Racine) 8-5 1-2
Champs Elysee, 144 (E. Baldwin) 4-1
Old Bachelor, Louandre, Lord Johnson also ran. Time, 4:18 3-5.

THIRD—Five and one-half furlongs; the Flash Stakes; purse, $4,000, guaranteed; for 2-year-olds and upward.
Maedic, 110 (Litzenberger) 13-5 4-5 1-3
*Swift Ply, 107 (S. Renick) 7-5 1-2
*Savage, 110 (L. Fallon) 1-2
Danger Point, Dogaway, *Sonny Joe, Zostera, Top Radio also ran. Time, 1:06 3-5.
*A. G. Vanderbilt entry.

FOURTH—Seven furlongs; the American Legion Handicap; purse, $2,000; added and plate: for 3-year-olds and upward.
*Good Gamble, 116 (Fallon) 4-1 6-5 1-4
Sation, 132 (Workman) 1-2 1-6
Cycle, 114 (Merritt) 1-5
*Purple Knight and Singing Wood also ran. Time, 1:24 2-5.
*A. G. Vanderbilt entry.

FIFTH—Six furlongs; purse, $1,000; for 3-year-olds and upward; fillies and mares.
Miss Merriment, 118 (W'kman) 7-2 7-5 3-5
High Fleet, 110 (Anderson) 1-1 1-2
Jesting, 114 (Gilbert) 1-2
Beau Sympathy, Gold Mesh, Valse, Midvictorian and Kate also ran. Time, 1:12.

SIXTH—Wilson mile; purse, $1,000; claiming; for 3-year-olds and upward.
Abner, 110 (Kastner) 8-1 3-1 8-5
Chicstraw, 115 (Peters) 3-5 1-4
Marching Home, 107 (Litzenberger) 3-1
Old Story, Marcabala, Sang Froid, Quel Jeu, Sunanair, Day Signal and Rowes Crump also ran. Time, 1:40.

SEVENTH—One and one-eighth miles; purse, $1,000; claiming; for 3-year-olds and upward.
Inferno Lad, 118 (Litzenberger) 11-10 1-3 out
Pastry, 115 (Mozer) 3-1 6-5
Boy Valet, 115 (McTague) 2-5
Waster and Cachalot also ran. Time, 1:52 3-5.

Racing Selections

Arlington Park.
(For fast track.)
1—Hook It, Pansys First, Sweet Desire.
2—Prince Heather, Jirasol 2d, Bal Ele.
3—Court, Teddy Haslam, Blackthorn.
4—Miss Dolphin, Dellor, Mondorf.
5—Fra Diavolo, Caliban, Highland Lane.
6—Kievson, Miss Saxon, Dark Zeni.
7—Golden Nut, Manager Bill, Booms Pal.
8—Teddy Boy, Highman, Theorem.
Best bet—Miss Dolphin.
—Louisville Times (AP).

Saratoga Springs.
(For fast track.)
1—No Dice, Rex Flag, Miquelon.
2—Edgemont, Little Marty, John Poindexter.
3—Black Witch, Whichprint, Peplum.
4—Tatterdemalion, Excite, Corundum.
5—Chancer, Balkan Land, Wha Hae.
6—Hoops, Chastity, Four Spot.
7—Open Range, My Purchase, Portden.
Best bet—Tatterdemalion.
—Louisville Times (AP).

Arlington Park Results.

By the Associated Press

FIRST—Five and one-half furlongs; purse, $800; claiming; for 2-year-olds.
Legenda, 101 (Wall) 245.20 88.40 43.00
Countess Mario, 107 (Corbett) 18.60 8.60
Frank C., 99 (Guymon) 10.40
Quincy, Dark Friend, Spurlin, Ben Sweep, Colonel's Miss, Sir Midas, Amneris, Real One, Timberline also ran. Time, 1:06 2-5.

SECOND—Hertz course (one mile, chute); purse, $800; claiming; for 3-year-olds and upward.
Exponent, 111 (Schutte) 4.40 2.80 2.80
Appomattox, 104 (Guymon) 4.40 3.60
Inflame, 99 (McClellan) 4.40
Baby Stare, Brown Witch, Anapola, Triolet, Shasta Banner, Bahadur, Mokena, Firm Hand also ran. Time, 1:39 3-5.

THIRD—Hertz course; purse, $800; claiming; for 3-year-olds and upward.
Ceallaigh, 110 (Balaski) 8.00 4.80 4.00
Captain Joy, 112 (James) 14.00 9.20
Master Buck, 101 (Nolan) 6.60
Mount Lookout, Try Fair, Belleek, The Point, Mousetrap, Sparkling Rose, Hour Zev and Copper Tube also ran. Time, 1:39 4-5.

FOURTH—Hertz course; purse, $1,000; claiming; for 4-year-olds and upward.
Colonel Ed, 102 (Guymon) 34.40 13.60 8.20
Chimney Top, 103 (Nolan) 11.40 7.80
Fire Advance, 104 (James) 10.60
Conte, Tracker, Gilbert Elston, Sabula and Impeach also ran. Time, 1:38 1-5.

FIFTH—Six furlongs; purse, $1,000; grade B handicap; for 3-year-olds and upward.
Microbe, 105 (Wall) 11.40 4.40 3.60
Mansco, 110 (Haas) 3.20 3.00
San Luis Rey, 100 (McClellan) 5.20
Born Happy, Chief Cherokee, †Money Getter, †Double Kerry and Naughty also ran. Time, 1:12.
†Three D's Stock Farm entry.

SIXTH—Six furlongs; purse, $1,000; grade C handicap; for 3-year-olds and upward.
Candescent, 107 (Cowley) 12.60 5.40 4.20
Blind Pig, 112 (Stevenson) 4.80 4.40
Below Zero, 113 (Marinelli) 11.20
Plea, Sandstone, Net Profit, Busy Spain, Headliner, Mama's Choice, Baltimore Boy, My Count and Cottingham also ran. Time, 1:12 1-5.

SEVENTH—One and one-sixteenth miles on the turf; purse, $1,000; claiming; for 3-year-olds and upward.
Fanfern, 104 (Guymon) 8.00 5.00 3.80
Star Banner, 104 (Parke) 5.80 4.00
Glittering, 111 (Stevenson) 5.00
Hit and Run, *Donnahona, Hedon, Black Peter and Red Rod also ran. Time, 1:47 4-5.
*Finished first but disqualified.

EIGHTH—One and one-eighth miles; purse, $1,000; claiming; 3-year-olds and upward.
Erech, 111 (McClellan) 6.00 3.40 3.60
Mighty Quick, 106 (James) 4.60 4.00
Black River, 114 (Nolan) 4.80
Sister Ikie, Charlie Chan, Deets Campfire, Highman, Teddy Boy also ran. Time, 1:53 4-5.

Suffolk Downs Entries.

By the Associated Press.

(LISTED IN POST POSITIONS.)

FIRST RACE—Five and one-half furlongs purse, $1,000; claiming; for maiden 2-year-old fillies.

No.	Horse and Jockey	Wgt.	Odds
8	Foxo (Kopel)	115	3-1
9	Rielthing (Nertney)	115	5-1
10	Quick Relief (Dabson)	115	15-1
11	*Gayette (Grigg)	110	6-1
12	Divided Skirt (Landolt)	115	10-1
13	Traitress (Longden)	115	5-1
14	Landscape (McDermott)	115	20-1
15	Dusky Miss (Howell)	115	6-1
16	Gypwick (Jacobs)	115	20-1
1	*Sweeping In (Hightshoe)	110	20-1
2	Irisheen (Simmons)	115	20-1
3	*Gloss (Jolley)	110	10-1
4	*Paques (Grigg)	110	3-1
5	Hildegard (McDermott)	115	15-1
6	Beacon Queen (Howell)	115	15-1
7	Sally Quick (Deering)	115	12-1

SECOND RACE—One and one-sixteenth miles; purse, $1,000; claiming; for 3-year-olds and upward.

No.	Horse and Jockey	Wgt.	Odds
6	Cablegram (F. A. Smith)	102	4-1
7	Golden Duchess (Deering)	101	8-1
8	Sun Camp (Dabson)	107	15-1
1	Hats Off (F. A. Smith)	97	10-1
2	Sighting Bar (Kopel)	102	6-1
3	*Bud Broom (Hightshoe)	107	4-1
4	*Busby (Hightshoe)	101	4-1
5	*Lady Carrot (Grigg)	102	3-1

THIRD RACE—Six furlongs; purse, $1,000; claiming; for maiden 3-year-olds.

No.	Horse and Jockey	Wgt.	Odds
11	*Heartease (Hightshoe)	105	5-1
12	Gay Canter (Dabson)	109	20-1
13	Joy Flag (Nertney)	112	10-1
14	Itsie Bitsie (Stafford)	109	3-1
15	Must Be (Dabson)	115	5-1
3	Silvery Way (Deering)	112	15-1
2	A. O'Connell (Nertney)	109	20-1
1	Melody Maid (Longden)	110	4-1
4	Little Tryst (Reid)	109	20-1
5	Babwrack (Longden)	115	8-1
6	Destined (Thompson)	104	15-1
7	*Mate Tea (Grigg)	99	6-1
8	Black Girl (Deering)	104	12-1
9	Jessie V. L. (Kopel)	110	4-1
10	Westy's Duchess (Longden)	104	6-1

FOURTH RACE—One and one-sixteenth miles; purse, $1,000; claiming; for 4-year-olds and upward.

No.	Horse and Jockey	Wgt.	Odds
8	*Dash In (Schmidl)	99	15-1
9	Memphis Lass (G. Smith)	105	8-1
1	Gramarye (Barba)	94	10-1
2	*Palatine (Hightshoe)	105	6-1
3	Masked Revue (Longden)	104	10-1
4	Play Off (Deering)	104	15-1
5	Zembla (Phillips)	109	5-2
6	Flowery Lady (Pascuma)	109	8-1
7	Moralist (Garner)	114	5-1

FIFTH RACE—One and one-sixteenth miles; purse, $1,200; the Elks Handicap; for 4-year-olds and upward.

No.	Horse and Jockey	Wgt.	Odds
4	Pickle Chance (F. A. Smith)	103	3-1
5	Best Bid (Grigg)	103	3-1
6	Wacoche (Longden)	117	5-2
1	Boston Brook (Nertney)	109	4-1
2	Mountainy Man (Schmidl)	99	6-1
3	Col. Greene (Haines)	113	6-1

SIXTH RACE—One and one-sixteenth miles; purse, $1,000; claiming; for 3-year-olds.

No.	Horse and Jockey	Wgt.	Odds
5	Singer's Folly (Nertney)	108	10-1
6	Cascapedia (Longden)	114	10-1
7	*Thirteen Stars (Johnson)	109	5-1
1	*Lost Friend (Grigg)	107	4-1
2	*Ophelia (Tucker)	101	3-1
3	Infinata (Stafford)	112	8-1
4	Swamp Angel (Landolt)	117	5-2

SEVENTH RACE—One and one-sixteenth miles; purse, $1,000; claiming; for 4-year-olds and upward.

No.	Horse and Jockey	Wgt.	Odds
7	War Pledge (Garner)	108	8-1
8	The Mauler (May)	108	20-1
9	*Marfree (Grigg)	106	10-1
10	Dancing Boy (Longden)	114	5-1
11	Geneva Cross (Luther)	111	6-1
12	Balapin (Knapp)	114	20-1
1	*Whippercracker (Hightshoe)	109	10-1
2	Stone Martin (Longden)	111	10-1
3	Chief Mourner (Critchfield)	108	6-1
4	Flying Dere (Simmons)	103	10-1
5	Our Admiral (Laidley)	108	15-1
6	*El Puma (Tucker)	109	4-1

EIGHTH RACE—One mile and 70 yards; purse, $1,000; claiming; for 3-year-olds.

No.	Horse and Jockey	Wgt.	Odds
6	*Sure Hour (Tucker)	109	6-1
7	Still Alarm (Longden)	112	6-1
8	*Toney Boy (Hightshoe)	107	3-1
9	Maiden Dream (F. A. Smith)	107	15-1
2	Introductory (F. A. Smith)	109	20-1
1	*Bogertin (Schmidl)	109	4-1
3	Millimeter (G. Watson)	109	6-1
4	*Ronfalon (Grigg)	112	6-1
5	Chryseis (McDermott)	109	10-1

*Apprentice allowance claimed.

Suffolk Downs Results.

By the Associated Press.

FIRST—Six furlongs; purse, $1,000; claiming: for 4-year-olds and upward.
True Charm, 113) (Craig) 32.00 13.80 7.60
Toano, 110 (Simmons) 4.40 3.20
Cynwyd, 105 (Hightshoe) 3.40
Currants, Alice Byrd, Morgil, Jim Crawford, Tuxpan, Bank Holiday, Mad Wind, Red Roamer and Miss Anxiety also ran. Time, 1:12.

SECOND—Five and one-half furlongs; purse, $1,000; claiming; for 2-year-olds.
Askaris, 118 (Longden) 13.20 4.80 3.20
Miss Leannah, 109 (Tucker) 4.80 3.00
Pretty Pal, 102 (Grigg) 3.20
Bye Bye Will, Reliant, Hollbit, Khay, Modest Manners, Prascatti, Holluschickie also ran. Time, 1:06 4-5.

THIRD—Six furlongs; purse, $1,000; claiming; for 4-year-olds and upward.
Demonstration, 111 (L'gden) 9.20 5.60 4.00
Takus, 108 (Tucker) 11.20 6.80
Laddie Stone, 116 (Deering) 4.60
Character, Buster Boy, Frederic, Miss Premier, Marmara, Gift of Roses, Even Up, Kent and Dyak also ran. Time, 1:12 1-5.

FOURTH—Six furlongs; purse, $1,000; claiming; for 3-year-olds.
Eighty, 106 (Hightshoe) 15.40 6.80 3.80
Jackful, 108 (Simmons) 4.20 2.80
Miss Subway, 106 (Turk) 3.40
Retired and Col. Bixer also ran. Time, 1:12 2-5.

FIFTH—Six furlongs; purse, $1,000; for 3-year-olds.
Little Nymph, 110 (Luther) 11.80 4.40 3.40
Down Under, 115 (Longden) 3.60 2.80
Happy Bolivar, 115 (Wimmer) 4.80
Black Highbrow, Grog and Old Veteran also ran. Time, 1:11 1-5.

SIXTH—Five and one-half furlongs; purse, $1,500; added; the Blue Hill Stakes; for 2-year-olds.
Saturn, 112 (Dabson) 20.60 7.00 3.60
†Swift Lad, 106 (Longden) 3.80 2.60
*Mary Elise, 99 (Turk) 2.40
Drowsy, *Willow Bud, Grey Shot, Say When and †Early Settler also ran. Time, 1:06.
*R. W. Collins entry.
†P. M. Pike entry.

SEVENTH—Mile and 70 yards; purse, $1,000; claiming; for 3-year-olds.
Shansi, 113 (F. A. Smith) 27.60 11.20 6.80
Byrdex, 106 (Grigg) 10.00 5.40
Reelection, 113 (Longden) 5.00
Thumbs Down, Bunny Martin, Discourse, Fes, First Bid and Polly Reigh also ran. Time, 1:43 2-5.

EIGHTH—One and one-sixteenth miles; purse, $1,000; claiming; for 4-year-olds and upward.
Blast, 115 (Longden) 11.20 4.20 3.40
Ukraine, 103 (Jackson) 4.00 2.80
Sweet Broom, 102 (Tucker) 4.60
Adamite, Newgro, Moonrose, Miss Cyllene, Mt. Hood and Cold Spill also ran.

The Post's Consensus at Suffolk Downs

Consensus of Leading Handicappers.

First race	Second race	Third race	Fourth race	Fifth race	Sixth race	Seventh race	Eighth race
Foxo (23)	B. Broom (28)	Itsie Bitsie (20)	Zembla (31)	Wacoche (34)	Swamp A. (22)	El Puma (29)	Bogertin (26)
Rielthing (22)	Bushby (14)	Melody M. (17)	Flowery L. (26)	Pickle Ch. (13)	Ophelia (12)	Dancing B. (12)	Ronfalon (14)
Gayette (11)	Lady Car. (11)	Westys D. (11)	Moralist (13)	Col. Greene (10)	Lost Friend (11)	Whipper Cr. (9)	Tony Boy (12)

Bennings (Washington Post).

Foxo	Lady Carrot	Heartease	Zembla	Pickle Chance	Thirteen Stars	El Puma	Still Alarm
Traitress	Bushy	Melody Maid	Moralist	Wacoche	Swamp Angel	Dancing Boy	Tony Boy
Rielthing	Cablegram	Itsie Bitsie	Memphis Lad	Best Bid	Lost Friend	Chief Mourner	Bargertin

Best bet—Still Alarm.

Louisville Times (Associated Press)

Rielthing	Bud Broom	Westys Duchess	Zembla	Wacoche	Swamp Angel	Stone Martin	Bogertin
Divided Skirt	Sun Camp	Itsie Bitsie	Flowery Lady	Col. Greene	Infinata	Marfree	Sure Hour
Beacon Queen	Cablegram	Melody Maid	Palatine	Boston Brook	Casapedia	Whippercracker	Chryseis

Best bet—Stone Martin.

Giants Swamp Cubs, 7 to 2 In Opener

Whitehead Paces Victors With Homer, Double and Two Singles.

By the Associated Press.

New York, July 29.—The fast-rising Giants, paced by Burgess Whitehead with a homer, double and two singles, had little regard for the highly rated Chicago Cub pitching today and pounded out 12 hits for a 7 to 2 victory in the opener of the current series.

The setback not only put the Cubs' National League lead on the fire, but was doubly bitter in that the Giants clubbed Bill Lee, who had shut them out twice previously this season. Gabby Gabler, the New York pitching youngster, let the Chicago champions down with eight hits.

Chicago.	AB	H	O	A	New York.	AB	H	O	A
Galan,cf	4	1	2	0	Moore,lf	5	2	3	0
Allen,lf	3	1	2	0	W'head,2b	5	4	4	5
He'man,2b	4	0	2	0	Ott,rf	4	1	3	0
Hartnett,c	4	1	2	2	Leiber,cf	3	0	0	0
Dem'ree,rf	4	2	2	0	Leslie,1b	3	1	10	1
Hack 3b	4	1	0	1	Jackson,3b	3	1	0	0
Jurges,ss	4	1	9	2	Mancuso,c	4	1	4	1
Grimm,1b	3	1	5	1	Bartell,ss	3	1	3	4
Lee,p	1	0	0	2	Gabler,p	4	1	0	1
*Ca'retta	1	0	0	0					
Bryant,p	0	0	0	1	Totals	34	12	27	12
†O'Dea	1	0	0	0					
Root,p	0	0	0	1					
Totals	33	8	24	13					

*Batted for Lee in fifth.
†Batted for Bryant in eighth.

Chicago 0 0 0 0 0 0 0 0 2—2
New York 1 0 3 0 0 0 2 1 x—7

Runs—Allen, Hartnett, Moore, Whitehead (2), O. H. Bartell Babler. Errors—Whitehead, Jurges (2). Runs batted in—Whitehead (2), Moore, Ott, Leiber, Jackson, Allen, Hack. Two-base hits—Hack, Whitehead, Ott, Hortnett. Home runs—Whitehead, Allen. Sacrifice—Allen. Double play—Leslie to Bartell to Leslie. Left on bases—New York, 8; Chicago, 5. First base on balls—Off Lee, 2; off Bryant, 3. Struck out—By Lee, 1; by Gabler, 4. Hits—Off Lee, 5 in 4 innings; off Bryant, 5 in 3 innings; off Root, 2 in 1 inning. Losing pitcher—Lee. Umpires—Klem, Sears and Ballanfant. Time of game—One hour 50 minutes.

Nats Lose Pair To Tribe, 11-6, 6-5

Continued from Page 15.

second inning, when the Injuns scored five runs on four hits, to make it 8 to 0. Cohen hit Campbell, pitching successive singles to Knickerbocker, Lee and Hughes, got Hale out and then pitched a triple to Averill. Averill scored the fourth run of the inning when Trosky grounded to Kress.

Kuhel Belts Homer.

Despite their 8-to-0 deficit, the Nats got back in the game with five runs in the third. Hill launched the rally with a double off the right-field wall, Chapman walked with two on and Reynolds and Bluege each drove over a run with singles. When Lee walked Kress and had a count of two balls one strike on Millies, Manager O'Neill withdrew the left-hander.

In came Oral Hildebrand to pitch to Millies, who worked the count to 3—2 and then walloped a line drive double to right center that cleaned the bases.

But it was a very deceiving start that Hildebrand made, because in those last four innings he held the Nats to exactly one run—Kuhel's eleventh homer of the season—while the Indians were fortifying their lead against Relief Pitcher Pete Appleton with three more runs, despite the fact that Appleton allowed only four hits in those last seven innings.

One of 'em was Campbell's homer after Pytlak walked in the fifth.

Weaver Helps With Bat.

Weaver wild-pitched the Indians back into a 3-3 tie in the fourth when Averill, who had reached third on his own single and another by Knickerbocker, scored on a heave that Weaver unloosed into the dirt. The ancient George Uhle made his appearance as a pinch-hitter, lofted a broken bat single into left field and scored Knickerbocker with the second run of the inning.

Weaver himself put the Nats back in a 5-4 lead in the fourth when his single scored Ossie Bluege, who had led off with a double, and then he pitched the Indians back into a tie in the same inning by bouncing a double off Campbell's bat after Trosky had singled.

Again in the fifth, Weaver batted the Nats back into the lead when his single to center scored Bluege who had previously singled and stolen second base, but came the seventh and the sad denouement for the Nats.

Travis Proves He's Human.

Weaver's 5-4 lead began to vanish with two out when Weatherly bashed a double against the right field wall. He walked Campbell and Billy Sullivan doubled sharply to righ field. With a great good chance to catch Campbell, who was heading for home, Travis, who recovered the hit, stupidly threw to second base for no reason whatsoever and Campbell scored behind Weatherly without a play. Any kind of a decent throw would have cut off that winning run at the plate.

The Nats made one gesture in the ninth that began with Pinch-Hitter Reynolds taking a third strike. With one out Chapman singled to center, but Lewis, too, looked at a third strike and Kuhel grounded meekly to Trosky.

At the Post . . .

with Bill Bennings.

Charles Town, W. Va., July 29.

Dear Al:

General Manager Al Boyle, of the Charles Town Jockey Club, was around today. He is just a spectator as far as this meeting is concerned. He promises to have the infield graded and sodded before the meeting next spring. Jockey Lou Pikor, who was runner-up to Sammy Palumbo for the jockey honors here at the long meeting, has failed to put in an appearance. Jockey Vernon Wisner, the most suspended rider hereabouts, survived today. I had the "also eligible list" explained to me today. Each horse that is on the "also list" and fails to get in the race is given a star. Horses with stars are given preference the next time a similar race is scheduled. At most tracks the luck of the draw prevails. I remember the closing day at Cumberland last year. An owner who had five horses had only had one in action during the meeting. He had four horses in the entries that day and was allowed to do the drawing. He promptly drew his horses out of the races.

BILL.

First race—Sun Belle, second in her two most recent starts, should take care of this sort of company. Likes the route and has worked well. Her breeding points to mud-running ability. **Skeaboy** was a hot tip in his only start here. He was beaten a half length for all the money. **Worthful** may need more distance but is a stout closer and should account for part of the purse.

Second race—Mains Wander, in with only 103 pounds, will be a keen factor, if not the winner of this event. The veteran prefers an off track but at this weight is due respect if the course becomes fast. **Plain Ace** looms as the one to best. Has worked well and may benefit from the rest. **Gagne** is a possible surprise.

Third race—Tambov may be the good thing in this field. **The Snob II** was capable of winning at Agawam and meets only fair opposition here. **Running Water** would be dangerous if he gets into action. **Nature's Dream** has some good races and is dangerous.

Fourth race—Miss Symphony is liable to beat any man's horse at this light weight. She won her last two starts here and likes this route. **Radial** has a habit of winning every other race. **Bonnie Dhu** is a possible surprise.

Fifth race—Timber Phantom prefers this distance and gets in with only steadying weight. The tall timber filly has worked well and will have Palumbo in the saddle. **Lady Buck** is the one to beat but likes a shorter route. **Povel** is in light and could upset the dope.

Sixth race—Keswick's last was a good second to **Bright Spirits.** The veteran is another which should benefit from a rest. He gets in with only 111 pounds and I see no reason for mistakes. **Lady Glasgow** picks up weight but will be close. **Vennie H** has an outside chance.

Seventh race—Brown Wren and **Porphyry** seem destined to battle it out here. **Post Brigade** for the show end.

Best bet—**Sun Belle.**

Charles Town.
1—Skeaboy Sun Belle, India Print.
2—Plain Ace, Monocacy, Gagne.
3—Famous Clayton, Tambov, Fair Sun.
4—Luculent, Gay Bride, Radial.
5—Landsman, Povel, Lady Buck.
6—Vennie H, Sun Mate, Brown Hat.
7—Hogarty, Star Special, Post Brigade.
Best bet—Hogarty.
—CLOCKER MIKE.

Don't Look

First Game.

WASHINGTON.	AB	R	H	O	A	E
Hill, lf	2	1	1	2	0	0
Stone, lf	3	0	0	3	0	0
Lewis, 3b	5	0	2	2	2	1
Kuhel, 1b	5	1	1	9	1	0
Chapman, cf	3	1	1	3	0	0
Reynolds, rf	2	1	1	2	0	0
Travis, rf	2	0	0	1	0	0
Bluege, ss	5	1	2	0	2	0
Kress, 2b	3	1	0	0	3	0
Millies, c	4	0	2	1	1	0
Cohen, p	1	0	0	0	0	0
*Myer	1	0	0	0	0	0
Appleton, p	3	0	2	1	0	0
Totals	39	6	12	24	9	1

*Batted for Cohen in third.

CLEVELAND.	AB	R	H	O	A	E
Hughes, 2b	5	2	2	1	3	0
Hale, 3b	4	0	1	2	1	0
Averill, cf	3	2	1	4	0	0
Trosky, 1b	4	1	1	9	0	0
Weatherly, lf	4	0	0	2	0	0
Pytlak, c	3	1	0	3	0	0
Campbell, rf	3	3	2	4	0	0
Knickerbocker, ss	4	1	2	1	3	0
Lee, p	1	1	1	0	1	0
Hildebrand, p	3	0	0	1	1	0
Totals	34	11	10	27	9	0

WASHINGTON 005 000 010— 6
Cleveland 351 020 00x—11

Runs batted in—Kuhel, Reynolds, Bluege, Millies (3), Hughes, Averill (2), Trosky (4), Campbell (2), Lee, Knickerbocker. Two-base hits—Hill, Campbell, Knickerbocker, Millies. Three-base hit—Averill. Home runs—Trosky, Campbell, Kuhel. Left on bases—Washington, 13; Cleveland, 2. First base on balls—Off Cohen, 1; off Appleton, 1; off Lee, 3; off Hildebrand, 4. Struck out—By Appleton, 1; by Lee, 1; by Hildebrand, 1. Hits—Off Lee, 5 in 2 2-3 innings; off Hildebrand, 7 in 6 1-3 innings; off Cohen, 6 in 2 innings; off Appleton, 4 in 6 innings. Hit by pitched ball—By Cohen (Campbell). Winning pitcher—Hildebrand. Losing pitcher—Cohen.

Second Game.

WASHINGTON.	AB	R	H	O	A	E
Chapman, cf	5	0	2	5	0	0
Lewis, 3b	4	1	0	1	0	0
Kuhel, 1b	4	1	0	7	0	0
Stone, lf	3	1	2	4	0	0
Travis, rf	4	0	1	0	0	0
Myer, 2b	3	0	0	1	5	0
Bluege, ss	4	2	2	1	2	0
Millies, c	4	0	1	3	0	0
Weaver, p	3	0	2	2	2	0
*Reynolds	1	0	0	0	0	0
Totals	35	5	10	24	9	0

*Batted for Weaver in ninth.

CLEVELAND.	AB	R	H	O	A	E
Hughes, 2b	5	0	2	6	5	0
Hale, 3b	5	1	1	1	1	0
Averill, cf	4	1	1	1	1	0
Trosky, 1b	2	0	1	12	0	0
Weatherly, lf	4	1	1	1	0	0
Campbell, rf	3	2	2	1	0	0
Sullivan, c	4	0	1	5	1	0
Knickerbocker, ss	4	1	1	0	5	1
Galehouse, p	1	0	0	0	0	0
†Uhle	1	0	1	0	0	0
Lee, p	2	0	0	0	2	0
Totals	35	6	11	27	15	1

†Batted for Galehouse in fourth.

WASHINGTON 102 101 000—5
Cleveland 200 200 20x—6

Runs batted in—Stone, Travis, Weaver (2), Averill (2), Sullivan (2), Uhle. Two-base hits—Stone, Hale, Bluege, Knickerbocker, Campbell, Weatherly, Sullivan. Home run—Averill. Stolen base—Bluege. Double play — Knickerbocker to Hughes to Trosky. Left on bases—Washington, 7; Cleveland, 8. First base on balls—Off Weaver, 3; off Galehouse, 3; off Lee, 1. Struck out—By Weaver, 3; by Galehouse, 1; by Lee, 3. Hits—Off Galehouse, 7 in 4 innings; off Lee, 3 in 5 innings. Wild pitch—Weaver. Passed ball—Sullivan. Winning pitcher—Lee.

Saratoga Springs Entries.

By the Associated Press.

FIRST RACE—Five and one-half furlongs; for 3-year-olds.

1	Wanderobo	105	4	Miquelon	114
2	Gay Jack	102	5	Rex Flag	115
3	*Wantarun	97	6	No Dice	117

SECOND RACE—About 2 miles; purse, $1,000; the Bayoney Steeplechase; maidens; purse, $1,000; the Wiwiup; for 4-year-olds and upward.

1	Edgemont	146	5	†Sabastapool	141
2	‡Little Marty	139	6	‖John P'xter	136
3	†Bonnie Lad	139	7	Trifolium	140
4	Sou'wester	140	8	Budget Boy	140

†5 lbs. claimed for rider.
‡7 lbs. claimed for rider.
†10 lbs. claimed for rider.
‖Mrs. F. Ambrose Clark entry.

THIRD RACE—Five and one-half furlongs; purse, $1,000; the Rose Tree; for 2-year-old maidens.

1	†Little Banner	115	8	†Blk. Witch	115
2	Lady Marr'd	115	9	My Katherine	115
3	Scottish Mary	115	10	Veiled Lady	115
4	Transit Bird	115	11	Care For	115
5	Peplum	115	12	Royal Raim't	115
6	Jansen	115	13	Proprietary	115
7	Whichprint	115	14	*Tory Rose	110

†Sage Stable entry.

FOURTH RACE—Wilson mile; purse, $1,000; the Parole; allowance; for 3-year-olds.

1	Valevictorian	112	4	Bootmaker	110
2	Corundum	115	5	Dusky Prince	110
3	Excite	115	6	Tatterdemalion	115

FIFTH RACE—Six furlongs; purse, $2,000 added; the Seneca Claiming Stakes; for 2-year-olds.

1	†Chancer	108	6	Captain Jinks	108
2	Jair	105	7	Seamyth	105
3	Bonnie Lois	103	8	†Sir Quest	108
4	Wha Hae	108	9	Balkan Land	114
5	Goldeneye	105	10	Highcool	105

†R. L. Gerry-Mrs. W. P. Stewart entry.

SIXTH RACE—One mile and a furlong; purse, $1,000; the Berkshire; claiming; for 3-year-olds and upward.

1	*Sun Archer	108	4	Billowy Wave	108
2	Four Spot	113	5	Chastity	111
3	Hoops	120			

SEVENTH RACE—Seven furlongs; purse, $1,000; the Galway; claiming; for 3-year-olds and upward.

1	*Sun Tempest	110	8	Shoeless Joe	121
2	Single Ragan	118	9	*Open Range	116
3	Portden	121	10	†Red Badge	113
4	Credulous	121	11	*Cloud Swee'r	113
5	Dixie Dora	111	12	†Distracting	113
6	My Purchase	115	13	*Dedication	113
7	Beveau	121	14	Mariolet	111

†W. N. Adriana-Richard Pending entry.

Sam April PRIVATE STOCK
99c Pint $1.85 Quart
2-yr.-old 100 Proof St. Bourbon
FREE DELIVERY—ME. 3366
Sam April
1210 NEW YORK AVE, N.W.

PURE CLEAN WATER
always
AT
GLEN ECHO
FREE ADMISSION AMUSEMENT PARK
CRYSTAL POOL
with
seashore sand beach adjoining
PATRONS ARE CORDIALLY INVITED TO INSPECT THE BATTERY OF GIANT FILTERS THROUGH WHICH 1,500,000 GALLONS OF POOL SANITIZED WATER IS DAILY CIRCULATED.
MR. BOYD HICKMAN
pool director will gladly escort you thru the Filter room and explain the 100% efficient manner of the Glen Echo system of sanitation which is approved by the Maryland State
BOARD of HEALTH
and Government Officials
SWIM IN CLEAN WATER
AND
AMID CLEAN SURROUNDINGS
ADULTS 40¢ KIDDIES UNDER 12-15¢

Service Distributors
Carter Carburetors
CREEL BROTHERS
1811 14th ST., N.W. • • • DEcatur 4220

BEFORE AFTER
Regrooving
ON ALL TIRES
Only $1.00
While You Wait
POTOMAC
TIRE CO.
28th & M STS.

Nowhere, at any price, can you buy a gin of more superb quality than
★ Heublein's MILSHIRE
DISTILLED DRY GIN
90 PROOF — DISTILLED FROM 100% GRAIN NEUTRAL SPIRITS
FOR SALE AT ALL LIQUOR OUTLETS
G. F. HEUBLEIN & BRO. HARTFORD, CONN.

Favorites Win Opening Matches in Mid-Atlantic Doubles Play

Baker, Doyle Take 5-Set Match

Ritzenberg, Judd Bow in Battle; Colvin, Roberts Win Marathon.

Favorites sailed through their first-round matches in the Middle Atlantic doubles tennis championship yesterday at Army and Navy Country Club, but not without struggles.

Four of the six battles on the service courts brought out some sensational tennis, with the match in which Joe Baker and Freddy Doyle defeated Hy Ritzenberg and Jean Judd taking the No. 1 feature spot on the opening day's program.

By 6—2, 6—2, 4—6, 4—6, 6—4, Baker and Doyle collaborated to eliminate Ritzenberg and his clever partner. It was the only match which went to five sets, and was won only by dint of some adroit back court stroking by Baker and Doyle.

Price Colvin and Frank Roberts staged a marathon second set in their triumphant march through Buddy Adair and Wiley Glassmire. Colvin and Roberts won, 6—3, 14—12, 6—3.

John O'Malley and Gene Owens put out Jack Hoyt and Jimmy Crutchfield, 6—1, 3—6, 6—0, 6—4, and the Sherfy twins, Ray and Lawrence, played smoothly to defeat the Bruns brothers, John and Bill, 6—4, 8—6, 6—1.

Stan McCaskey and Larry Phillips won from Hugh Trigg and Max Kay, 6—1, 6—2, 6—2, and Hugh Lynch and Edward Mather put away Stanley Carr and Tommy Moorhead, 6—4, 6—2, 6—1.

Nate Ritzenberg and Happy Jacob and Bob Bradley and Harry Goldsmith did not complete their match. They will go at it again today at 4 p. m.

Other pairings today follow:

4 p. m.—McElvenny and Hunt vs. Owens and O'Malley; McCue and Doyle vs. Sherfey brothers; Mitchell and Markey vs. McCaskey and Phillips; Blade and Robinson vs. Johnson and Channing; Lynch and Mather vs. Becker and Mehaffey; Shenkin and Stocklinski vs. Redgrave and Rice.

5 p. m.—Baker and Boyle vs. winner Bradford - Goldsmith, Jacob - Ritzenberg match.

Rosedale Girls Take Swim Laurels

Though they won only five firsts in 14 events, the Rosedale Playground girls piled up enough seconds and thirds yesterday in the Eastern section playground and swimming meet at Rosedale to capture first with 54 points, more than twice as many as their nearest competitor totaled. Rosedale lassies placed in all but three events.

New York Avenue scored 22 points to take second place, while Garfield was third with 16. Other points were divided as follows: Eckington, 7; Phillips, 6; Hayes, 5; Virginia Avenue, 4; Potomac Avenue, 3.

Dorothy Vermillion, city champion last year in the 25-yard side stroke for girls in the 10-12 years division, gave Rosedale 10 points by winning both the side stroke and 25-yard free style in the 13-14 years class. Other standout performers were Josephine and Mary Zanelotti, of New York Avenue.

Beginners (10 Yrs. and Under).

10-yard free style—Won by Nan Austin (Rosedale); second, May Vermillion (Rosedale); third, Helen Payner (Eckington).

Beginners' Class (Over 10 Years).

10-yard free style—Won by Catherine Matters (Hayes); second, Rose Nicholson (Rosedale); third, Bessie Frederick (Rosedale).

10-12-Year Class (Not Beginners.)

25-yard free style—Won by Margaret Milbrandt (Rosedale); second, Mary Simonds (Rosedale); third, Josephine Zanelotti (New York Avenue).

25-yard side stroke—Won by Josephine Zanelotti (New York Avenue); second, Catherine Bevano (Eckington); third, May Simonds (Rosedale).

25-yard novelty race (flag)—Won by Josephine Zanelotti (New York Avenue); second, Catherine Bevans (Eckington); third, Marie Eckloff (Rosedale).

13 and 14-Year Class.

25-yard free style—Won by Dorothy Vermillion (Rosedale); second, Rita Essex (Rosedale); third, June Embrey (Virginia Avenue).

25-yard side stroke—Won by Dorothy Vermillion (Rosedale); second, June Embrey (Virginia Avenue); third, Ruth Dailey (Phillips).

25-yard back stroke—Won by Ruth Dailey (Phillips); second, Rita Essex ton (Rosedale).

15-16-Year Class.

25-yard free style—Won by Mary Zanelotti (New York Avenue); second, Jeanette Bilbrandt, (Rosedale); third, Lena Gunton (Rosedale).

25-yard side stroke—Won by Lena Gunton (Rosedale); second, Jeanette Milbrandt (Rosedale); third, Mary Zanelotti (New York Avenue).

25-yard breast stroke—Won by Mary Zanelotti (New York Avenue).

17 Years and Over Class

25-yard free style—Won by Margaret Alley (Garfield); second, Margaret O'Connor (Rosedale); third, Nancy Buonviri (Rosedale).

25-yard side stroke—Won by Margaret Alley (Garfield); second, Rose Rosenbloom (Potomac Avenue); third, Mrs. B. G. Chitwood (Garfield).

25-yard candle race—Won by Margaret Alley (Garfield.)

Tigers Release Kimsey.

Detroit, July 29 (AP).—The Detroit Tigers gave Pitcher Chad Kimsey his outright release to Montreal of the International League today and recalled Pitcher Jake Wade, southpaw, who has been with Montreal this season.

Probable Pitchers.

NATIONAL LEAGUE.

Chicago at New York—Davis vs. Hubbell.

Pittsburgh at Boston—Blanton vs. Cantwell.

St. Louis at Brooklyn—J. Dean vs. Brandt.

Cincinnati at Philadelphia (2)—Davis and Hallihan vs. Johnson and Bowman.

AMERICAN LEAGUE.

Philadelphia at Chicago—Rhodes vs. Kennedy.

Boston at St. Louis—W. Ferrell vs. Knott.

New York at Detroit—Broaca vs. Lawson or Rowe.

Washington at Cleveland—Deshong vs. Blaeholder.

Industrial League.

Coffey.	AB	H	O	A	Heurich.	AB	H	O	A
Camp.3b..	5	1	0	2	Knight.rf..	3	0	0	1
G'venni.2b	4	0	0	4	Russell.rf..	2	0	0	1
Busher.cf.	5	0	3	2	Zahn.2b...	4	1	1	4
Scott.ss..	3	2	2	0	Th'pson.cf.	2	1	1	0
R.M'ias.c.	4	1	2	4	Riley.cf...	0	0	0	0
Roberts.lf	4	1	1	2	Collier.c...	4	1	3	6
Sul'van.1b	4	2	3	9	Press 1b...	3	0	3	6
Hudson.rf.	0	0	0	0	Radke.1b...	1	0	0	2
Ham'on.rf	4	0	2	1	Bennie.lf..	3	1	0	2
F.M'ias.p.	3	1	1	0	Freschi.ss.	3	[illegible]	1	2
Titcomb.p.	0	1	0	0	Shelton.3b.	4	[illegible]	2	3
					James.p...	4	[illegible]	0	0
Totals.	36	9	14	27	*Stahl....	1	[illegible]	0	0
					Totals..	34	4	10	27

*Batted for Thompson in seventh.

Coffey .... 0 0 1 0 0 3 0 5 5—9
Heurich .... 0 0 0 0 0 3 0 1 0—5

Errors—Freschi, Scott, James, Shelton. Two-base hit—C. Sullivan. Three-base hit—Thompson.

Klick Takes Out the Kinks

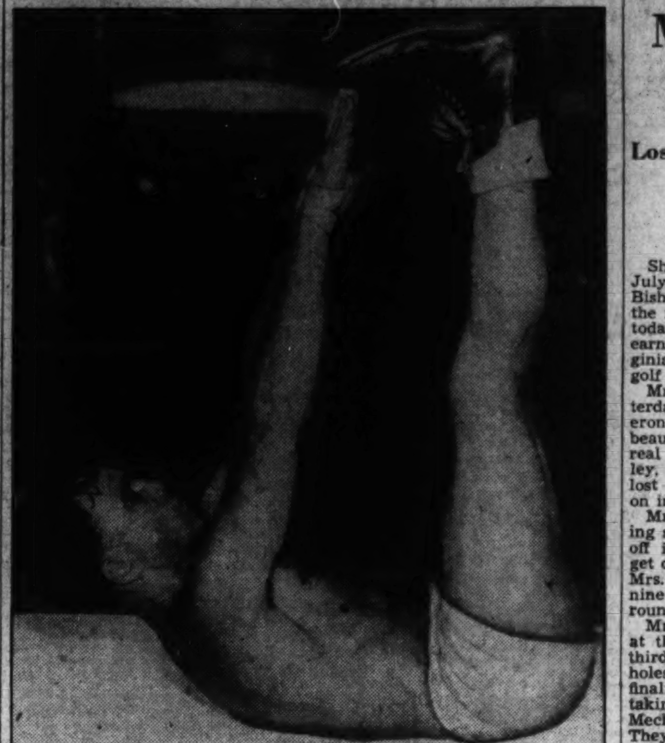

Frankie Klick, third-ranking lightweight, stretches out a few kinks as he prepares for his bout with District Lightweight Champion Howard Scott at Griffith's Stadium next Monday night.

This Morning . . .

With Shirley Povich.

Cleveland, Ohio, July 29.

By this time it is rather well established, or ought to be, that the chief need of the Washington ball club is an overhauling. Manned by the athletes who now make up the team, it is a ne'er-do-well ball club.

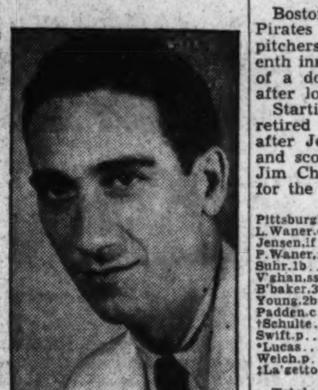

POVICH.

They can't blame it on the pitchers this year; that is, to the same degree that the pitchers have been blamed ever since the Nats won their last pennant in 1933. The team's pitching has been a heluva sight better than the rest of the team's play, despite the fact that the Washington pitching staff at the start of the season loomed as a discredit to any team.

Jimmy DeShong's 12 victories at this point and Buck Newsom's 13 reflect great credit on the Nats' pitching. Fifteen victories from DeShong over the course of the season represented Manager Harris' fondest hope at the start of the season, and aside from Newsom the rest of the pitching staff never was fancied very much anyway, so there is no disappointment from that quarter.

But the Nats have been operating virtually all season with some catching that is strictly second-division, some shortstopping that borders very close to the minor leagues, and some outfielding that disgraces the big leagues.

Cliff Bolton's chief value to the team lay in his supposed batting power, but Bolton all season has been far below the .300 mark. Take a fancy batting average away from Bolton and you have a very ordinary catcher. In fact, his catching on the Nats' current Western trip wouldn't earn him a regular job on the Ragamuffin A. C.

No. 2 disappointment has been Cecil Travis, both in the outfield and the infield. This department always thought he did tolerably well as a shortstop, but Bucky Harris, who is managing the team, didn't think so, and shifted him to rightfield. Out in rightfield, it is always a question whether Travis will catch a fly ball or suffer brain concussion in the attempt.

Combined with his defensive shortcomings, Travis for the first time in his major league career has slumped under .300 at bat, and a Travis hitting under .300 is no great asset to any ball club. But with Jesse Hill and Carl Reynolds as his only alternatives Harris feels constrained to play Travis in the outfield.

The shortstop situation was partly solved by moving Red Kress out of the job to second base and inserting Ossie Bluege at shortstop. Kress cannot stand the test of steady play and neither can the aging Bluege. Thus, even when Buddy Myer is able to return to his regular second-base job, the Nats will still be in need of a shortstop.

Washington's batting order in the series here with Cleveland strikingly illustrates the lack of the team's power. The Cleveland pitchers, after getting by Travis, who batted fifth, had virtually a sinecure, with Bluege, Kress, Millies and the pitcher bringing up the rear of the attack.

Theres' no sense being fooled by the league standings which show Washington having won 49 games against 48 defeats, which ordinarily is a respectable record for a team consigned to the second division before the season started. In these figures lies a sad story of the Nats this season.

Twenty-eight, more than half of their 49 victories, have been achieved by the Nats against two clubs—the seventh-place Browns and the eighth-place Athletics. They have won 21 of their 25 games against such weak opposition, but it is a sorry record that they own against the other clubs in the league.

In their 71 games against the five clubs that preceded them in the current league standings, the Nats have won only 28, and these are the clubs which the Washington team must beat out for a first-division berth. Not so good. In fact, no good.

Boys Playground Net Play to Begin Monday

Play in the boys' junior and senior playground tennis tournaments, scheduled to open today, has been postponed until Monday by Assistant Playground Supervisor Richard S. Tennyson because of wet courts. Meanwhile, a city playground team of boys under 14 years, led by the District junior champ, Leonard Sokol, of Burroughs, will play an Army-Navy Country team of boys in this class on the combination-surfaced courts at 10 a. m. today at the service club.

Mrs. Hill Ousts Mrs. Meckley At Shawnee

Loser Wins First Hole, But Is Badly Beaten in Remainder.

Shawnee on the Delaware, Pa., July 29.—In a startling upset Mrs. Bishop Hill, of Washington, took the measure of Mrs. Betty Meckley today by the score of 5 and 4 to earn the right to meet little Virginia Bacom in the finals Shawnee golf championship tomorrow.

Mrs. Hill, who went 19 holes yesterday to defeat Mrs. L. O. Cameron, came back today with some beautiful golf coupled with some real brilliant putting. Mrs. Meckley, after winning the first hole, lost the next two and from then on in it was easy for Mrs. Hill.

Mrs. Meckley, who has been playing so well this summer, was badly off in her putting taking three to get down on no less than six greens Mrs. Hill on the other hand had nine one-put greens during the round.

Mrs. Hill was out in 43 to be 4 up at the turn. She won the second, third, seventh, eighth and ninth holes. On the inward journey the finalist continued her streak by taking the tenth and twelfth. Mrs. Meckley finally won the thirteenth. They halved the fourteenth and the match was over. Miss Mascom also had a very easy time of it this morning, when she swamped Mary Fine, the defending champion, 4 and 3. Virginia was out in 42 to be 2 up at the turn, and then won the twelfth and thirteenth to cinch the atch. Tomorrow's finals will be over the 18-hole route, and, according to today's scores, should be an even struggle.

Mrs. Hill....645 535 654 43—553—44
Mrs.Meckley.556 535 765 47—654—45

Bees Take 1st, 4-1; Pirates Win 2d, 10-4

By the Associated Press.

Boston, July 29.—The Pittsburgh Pirates battered three Boston Bees pitchers for seven runs in the seventh inning to win the second game of a doubleheader, 10 to 4, today, after losing the first game, 4 to 1.

Starting Pitcher Bobby Smith retired in the big seventh inning after Jensen singled with one out and scored on Paul Waner's triple. Jim Chaplin took up hurling duty for the Bees but with little success.

First Game.

Pittsburgh	AB	H	O	A	Boston	AB	H	O	A
L.Waner.cf	4	1	3	0	W'stler.ss.	4	2	1	3
Jensen.lf.	4	1	2	0	Th'pson.1b	4	2	11	1
P.Waner.rf	4	2	1	0	Moore.rf...	4	1	2	1
Suhr.1b...	4	0	9	2	Berger.cf..	4	1	0	0
V'ghan.ss.	3	1	1	4	Cu'nello.2b.	4	0	2	7
B'baker.3b	4	1	2	2	Lee.lf....	3	2	4	1
Young.2b.	4	1	2	0	Co'rart 3b.	3	1	1	0
Padden.c.	3	1	3	0	Lopez.c...	4	1	5	1
†Schulte..	1	1	0	0	MacF'den.p	3	0	1	0
Swift.p...	2	0	1	2					
*Lucas....	1	0	0	0	Totals..	33	10	27	14
Welch.p...	0	0	0	1					
‡La'getto.	1	0	0	0					
Totals.	35	9	24	11					

*Batted for Swift in eighth.
†Batted for Padden in ninth.
‡Batted for Welch in ninth.

Pittsburgh .... 0 0 0 0 0 0 0 0 1—1
Boston .... 0 0 1 0 0 2 1 0 x—4

Runs—Vaughan, Warstler, Berger, Cuccinello, Lopez. Errors—Vaughan (2), Thompson (2). Runs batted in—Schulte, Coscarart (2), Thompson, Moore. Two-base hit—P. Waner. Sacrifices—Coscarart, Macfayden. Double plays—Warstler to Cuccinello to Thompson (2). Left on bases—Pittsburgh, 8; Boston, 8. Struck out—By Swift, 1; by Macfayden, 5. Hits—Off Swift, 9 in 7 innings; off Welch, 1 in 1 inning. Losing pitcher—Swift. Umpires—Reardon, Goetz and Stewart. Time of game—One hour and 52 minutes.

Second Game.

Pittsburgh	AB	H	O	A	Boston.	AB	H	O	A
Jensen.lf.	5	2	3	0	W'stler.ss.	4	2	2	1
P.Waner.rf	6	2	0	0	Th'pson.1b	4	1	12	0
Suhr.1b...	5	1	10	0	Moore.rf...	4	3	4	0
V'ghan.ss.	4	3	2	5	Berger.cf..	5	1	1	0
B'baker.3b	3	2	1	2	C'nello 2b..	4	2	2	5
Young.2b.	3	1	5	3	Lee.lf....	4	0	3	1
Padden.c.	2	1	3	0	C'rart.3b..	2	0	1	2
*L.Waner.	1	0	0	0	Mueller.c...	3	1	2	1
Finney.c..	2	0	1	2	Smith.p...	3	0	0	3
Weaver.p.	2	1	0	2	Chaplin.p.	0	0	0	0
†Lucas....	1	0	0	0	Reis.p.....	1	0	0	1
Brown.p..	2	1	0	1	Totals..	34	9	27	14
Totals.	41	16	27	14					

*Batted for Padden in sixth.
†Batted for Weaver in sixth.

Pittsburgh .... 0 1 0 0 1 1 7 0 0—10
Boston .... 0 0 1 0 2 0 0 0 1—4

Runs—Jenson, Waner, Suhr, Vaughan (3), Brubaker, Young (2), Finney, Warstler, Thompson, Moore, Mueller. Errors—Brubaker, Warstler, Thompson. Runs batted in—P. Waner, Suhr, Brubaker, Padden, L. Waner, Weaver, Brown, Cuccinello (3), Warstler. Two-base hit—Brubaker and Mueller. Three-base hit—L. Waner. Sacrifices—Jensen, Brubaker, Padden, Mueller, Thompson. Double play—Young to Vaughan to Suhr. Left on bases—Pittsburgh, 11; Boston, 9. First base on balls—Off Weaver, 3; off Brown, 1; off Smith, 2; off Chaplin, 1. Struck out—By Weaver, 3; by Smith, 1. Hits—Off Weaver, 6 in 5 innings; off Brown, 3 in 4 innings; off Smith, 10 in 6 1-3 innings; off Chaplin, 5 in 0 inning; off Reis 1 in 2 2-3 innings. Winning pitcher—Brown. Losing pitcher—Smith. Hit by pitched ball—By Reis—Brubaker. Umpires—Goetz, Stewart, Reardon. Time of game—Two hours 11 minutes.

Work of the Nats

Batting.

	G	AB	R	H	2b	3b	Hr	Sb	Rbi	Ave
Stone..	74	257	61	85	15	8	10	3	56	.331
Bluege.	52	179	29	58	9	1	0	4	30	.324
Kuhel..	97	375	63	121	23	5	11	3	76	.323
Millies.	43	135	17	41	7	2	0	0	19	.304
Apple'n	24	46	6	14	1	0	0	0	6	.304
Lewis..	92	408	60	122	13	7	3	3	42	.299
Travis.	93	366	51	109	23	5	2	3	58	.298
Chap'n	77	319	58	94	30	4	3	11	47	.295
Weaver	18	17	0	5	0	1	0	0	2	.294
Kress..	73	283	37	82	15	4	3	3	26	.290
Hill....	56	170	36	49	16	3	0	6	22	.288
Bolton	71	238	33	67	14	4	2	1	40	.282
Rey'lds	56	186	21	52	9	1	3	5	29	.280
Myer..	46	145	31	40	5	2	0	7	14	.276
New'm	29	78	8	18	1	0	0	0	10	.231
Whit'll	16	41	3	7	1	0	0	0	1	.171
Case'lla	20	21	0	3	1	0	0	0	1	.145
DeSh'g	21	48	8	8	0	1	0	1	4	.167
Cohen.	6	3	0	0	0	0	0	0	0	.000

Pitching.

	G	H	BB	SO	IP	Gs	Gc	W	L
Appleton	24	134	48	47	122	12	5	7	5
Case'lla	10	58	22	21	58⅔	7	2	3	5
Cohen..	6	20	3	4	11⅓	1	0	0	1
DeShong	21	149	66	43	139⅔	19	11	12	6
Newsom	29	204	100	95	200	26	15	12	10
Weaver.	18	61	27	11	65⅔	4	3	4	2
White'ill	16	153	40	32	119⅔	16	7	7	7

Released: Dietrehi, lost 1; Linke, won 1, lost 5; Russell, won 3, lost 2; Bokina, lost 2; Marberry, lost 2.

Mack Says Yanks No Cinch to Win

By the Associated Press.

Chicago, July 29.—The New York Yankees a cinch to win the American League title?

Not to venerable Connie Mack whose seventh-place Athletics are "going to cause a lot of trouble" between now and the wind-up of the season.

Mack, 73 years old, going on 74, did not predict disaster for Joe McCarthy's Yankees today. But he couldn't see where even a club with a nine-game lead and playing "very good" baseball could be considered anything like a sure bet, with a third of the season still to be fought out.

"The Yankees have a fine lead," Mack said as he mentally shuffled and reshuffled his pitchers, "and they are playing very good baseball. But, my! Anything might happen before the end of the season.

"There are five clubs practically tied for second place, Cleveland, Boston, Detroit, Chicago and Washington—Cleveland and Washington are only four and a half games apart. A big winning streak could put one of them ahead if the Yankees slumped."

His own team and the St. Louis Browns are the only clubs definitely out of it, baseball's dean said. The Athletics, though, will do a lot of damage the rest of the way in.

"This combination we're using now is the best we've had this season," he said, with the characteristic enthusiasm which seems to grow, rather than dwindle, with his years. "I really like it, myself. Everything is fine except the pitching. If we just had pitching——

"Yes, sir, we should cause a lot of trouble from now on. We started making trouble against Cleveland. There's another fine team, but we hurt them in the last series."

The 1937 season already is using up a lot of the optimistic Mack's time. He is negotiating plans for training in Mexico City next spring and has his eye on young athletes he thinks can made the major league grade.

"I think I am going to have some very good new players for next year," he concluded, without mentioning any names. "Then, we should start to climb again."

Dusek, 2 Others Hurt in Auto Accident

Substitutions Made in Mat Card for Tonight; Emil's Leg Is Broken.

Promoter Joe Turner's wrestling card scheduled for Griffith Stadium tonight was literally broken up by an automobile accident near Perryville, Md., yesterday. The mat impresario picked up the pieces, however, and emerged with a reconstructed program that sounds just as good as the original.

Emil Dusek, one of the four wrestling Duseks, and Jack Donovan, both of whom were to have appeared on tonight's card, were injured when their automobile struck an abutment near Perryville.

Dusek suffered a fractured right leg, fractured right ankle and severe lacerations of the head. Donovan had his head and chin cut and his left side injured. George Linnehan, another wrestler in the car, was slightly injured.

Donovan Driving.

The injured were taken to a Havre de Grace hospital. Physicians said their conditions were good. The trio was en route to New York from Baltimore, where they wrestled Tuesday night. Donovan was said to have been driving.

In the absence of Emil and Donovan from the card which was to have featured the four delirious Duseks, Promoter Turner has shifted his talent so that Hank Barber is to tackle Ernie Dusek. Rudy Dusek will remain featured in a one-hour time limit fracas against Ivan Managoff. Joe Dusek will meet Joe Cox and Cliff Olson and Little Beaver are down for a 30-minute opener.

Managoff is a natural enemy of all Duseks. He defeated Ernie and Emil here recently and later strangled Rudy to sleep in Baltimore. His refusal to obey Referee Cyclone Burns in the Baltimore bout resulted in a fine of $100 and a one-year suspension by the Maryland State Aathletic Commission.

Referee Benny (Bubble) Bortnick, the pear-shaped arbiter, will be in the middle in the return bout. Rudy is expected to set a new high for aggressiveness tonight. He has boasted that he will pin Managoff's ears back as never a pair of cauliflowered listeners were pinned back before.

Youthful Hank Barber will face his toughest opposition to date when he sets out to snicker and snarl at Ernie Dusek. One of the most punishing of the heavyweights, Ernie generally is expected to prove the acid test for the 24-year-old Jewish grappler who is undefeated here.

Labor Triumphs, 1 to 0, Over Alcohol Unit Nine

Labor nosed out F. A. A., 1-0, in a Sports Center League game yesterday as Talbert defeated Heft in one of the prettiest hurling duels waged on the sandlots this year. Talbert set the Alcohol Administrators back on their heels with a five-hit brand of pitching, but Heft, even though defeated, went him two better. Labor got only three hits but bunched them in the sixth for the winning margin.

F. A. A.	AB	H	O	A	Labor.	AB	H	O	A
Green.2b.	2	1	0	0	Dugan.2b.	3	0	4	2
Harvey.cf.	3	0	1	0	Lynch rf..	2	1	2	0
Spivok.1b.	3	0	6	0	Murdock.lf	3	1	0	0
Bo'fant.ss.	3	2	0	1	Best.ss...	2	0	0	2
Backus.lf.	2	0	0	0	Liggett.3b.	3	1	1	1
Beall.rf..	3	0	0	0	Pons.c....	3	0	6	1
Knott.3b.	2	1	2	1	Newlon.cf.	1	0	0	0
Wood.c...	2	1	8	1	Sh'land.1b	0	0	7	0
Heft.p....	2	0	1	1	Talbert.p.	2	0	0	0
					*Clark....	1	0	1	0
Totals..	22	5	18	4	Totals..	20	3	21	6

*Batted for Shilland in fifth.

FAA .... 0 0 0 0 0 0 0—0
Labor .... 0 0 0 0 0 1 x—1

Montgomery Athletes Playground Winners

Montgomery Playground athletes won first place in the western conference playground track meet at Francis Stadium yesterday with 57 points. Rose Park was a close second with 53 while Francis won third with 41½. Stevens representatives tallied 40½ while Morgan was last with 19.

The northern conference colored meet will be held today at Banneker Recreation Center.

Bankers League.

N.S. & T.	AB	H	O	A	Hamilton.	AB	H	O	A
Godfrey.3b	4	0	1	1	Sisson.cf..	4	1	1	0
H'leary.c..	4	2	10	0	Watkins.lf.	3	1	2	0
Burch.ss.	4	0	1	4	Rabbitt 2b.	3	1	2	3
Garvey.cf.	5	2	1	0	LeFevre.p.	2	0	0	4
Fox.1b....	2	0	8	0	Stewart.ss.	3	0	0	1
Burrell.p.	3	1	0	5	Kidwell.1b.	3	0	12	0
Adrian.lf.	3	2	2	0	Duckett.rf.	2	0	0	0
Hoover.rf.	3	0	1	0	Smithy.rf..	1	0	0	1
Wells.2b..	3	0	0	0	Clarke.3b.	3	0	0	1
Zier.rf....	1	0	0	0	Cush.c....	3	1	7	2
Totals.	32	7	24	10	Totals..	27	4	24	12

National Sav. & Tr.. 1 2 0 0 0 2 0 3—8
Hamilton National... 0 0 0 0 0 0 0 0—0

Runs—Hilleary (2), Fox, Burrell (2), Adrian (2), Wells. Erorrs—Wells, Stewart, Smithy, Cush. Two-base hits—Adrian, Sisson. Home run—Hilleary. First base on balls—Off Le Fevre, 7. Struck out—By Burrell, 10; by Le Fevre, 7. Umpires—Cobean, Hilleary.

Columbian League.

Results in yesterday's games in Columbian Athletic League follow:

COLUMBIAN LEAGUE.

Insects.

Connecticut Yankees, 11; Randle and Garvin, 8. Lasky's Ice Cream, 1; Alban Towers, 0. Willie's Bakery, 9; Brooklyn Coal 0. Smith's Pharmacy, 10; Colony Radio, 0. Columbian Peewees, 13; Addison Chevrolet, 8.

Midgets.

Kennedy Service, 7; Benning Athletes, 6. Alex Browdy Mohawks, 11; Lyon Village Lions, 10.

Today's Schedule.

Insects—Lasky's Ice Cream vs. Yankees at South Ellipse, 1 p. m.; Anacostia Eagles vs. Alban Towers at Monument No. 1, 1 p. m.

Peewees—Smith Pharmacy vs. Willie's Bakery, South Ellipse at 1 p. m.

Minor League Games.

SOUTHERN ASSOCIATION.
Atlanta, 8; Chattanooga, 3.

INTERNATIONAL LEAGUE.
Rochester, 18-4; Baltimore, 4-3.
Newark, 8; Buffalo, 5.
Montreal, 1-9; Syracuse, 6-7.
Toronto, 7; Albany, 3.

PACIFIC COAST LEAGUE.
San Diego, 5; Los Angeles, 1.
Missions, 4; San Francisco, 3.

AMERICAN ASSOCIATION.
St. Paul, 7; Columbus, 6.
Kansas City, 2; Indianapolis, 1.

TEXAS LEAGUE.
Houston, 11; Fort Worth, 4.

TIRES REPAIRED REGROOVED RETREADED
DUNLOP TIRES • E. Z. CREDIT
LEETH BROS.
1220 13th St. N.W. MET. 0764

Scott-Klick Struggle Is Elimination Bout

By Bill McCormick.

For the first time in the history of legalized larrup here, Washington will be the scene of a real elimination bout of national importance when Howard Scott squares off against Frankie Klick at Griffith Stadium next Monday night.

The situation, it seems, is this. First of all, Tony Canzoneri, the venerable veteran who still rules the lightweight division, almost certainly will resign his 135-pound title so he can fight Barney Ross for the welterweight championship.

Someone must be named to fight Lou Ambers in a bout to decide the new champion. Klick is rated No. 3 on the list which ranks Ambers in second position, just under Canzoneri. Scott, in the forthcoming issue of The Ring magazine, a semiofficial boxing publication, will be rated sixth among the lightweights.

Should Scott decisively trounce Frankie, he undoubtedly would be in a position to command a share in the bout to decide the new king of the 135-pounders. A win by Klick would establish Frankie as the outstanding opponent for Ambers, whom many regard as the uncrowned champion of his division.

Thus it is that the Monday night battle here assumes national importance.

The bout, made possible when Lew Feldman pulled out of his scheduled contest with Scott, also will serve to boost Washington as an outstanding fistic center. Richmond, Baltimore and several other spots have been angling for the services of Klick, but his manager, Ray Carlin, declined to show his fighter there.

Matchmaker Goldie Ahearn, who pulled this one out of his little bag of tricks, had little or no trouble signing Frankie on short notice.

"We did all right in Washington with Canzoneri," said Carlin in accepting the match. "I regard the Capital as one of the best fight towns in the country. Therefore, we'd rather fight there than anywhere else outside of New York."

Klick, still holder of the somewhat chimerical junior welterweight championship, is the third title-holder to appear here within a month.

Horton Smith Wins Victoria Open Golf

Victoria, British Columbia, July 29 (AP).—Horton Smith, Chicago professional, won the $3,000 Victoria Open golf championship today with a 72-hole total of 269, 3 strokes under par for the four rounds of the 68-par Oak Bay Golf Course. He shot 68 on the last 18 holes, to add to his morning 72, and rounds of 64 on Monday and 65 on Tuesday.

Byron Nelson, Ridgewood (N. J.) professional, was second with par 272, and Ted Longworth, Portland, Oreg., third 276. Charles S. Sheppard, Los Angeles, and Neil Christian, Yakima, Wash., tied for fourth with 277s.

Dentists Seek Games.

The Dental Alumni softballers are seeking Sunday morning games with other leading teams in the District. Managers are asked to call Dr. James J. Greeves, 808 H street northeast, Lincoln 0870.

Lorraine Gulli, Perce Wolfe Honored

Pair Are Chosen as Most Valuable Bowlers by Congress.

The National Duckpin Bowling Congress yesterday chose Lorraine Gulli and Perce Wolfe, of Washington, as the "most valuable" bowlers in the country during the past season, the ranking committee announced.

Miss Gulli, former six-time national champion, was given the edge over Ida Simmons, of Norfolk, Va., who beat out Miss Gulli for the premier crown this winter.

Miss Gulli's season average was 115-305 for 356 games.

Honorable mention went to Lucille Young, of Washington; Helen Randlett, of Richmond; Audrey Mullaney, of Baltimore, and Rose Simmons and Jane Mackie, of Hartford.

Wolfe won the Von Dreele sweepstakes with 949 for seven games, outstripping a record field. His season average was 121-405 for 300 games.

Joe. Freschl, of Washington; Astor Clarke, of Washington, national champion, and Wally Pipp and Mike Bogino, of Hartford, received honorable mention.

Old Manhattan Open.

The Old Manhattan beer nine, in the Washington Post Association, left idle after the week-end by a forfeit, wants games Saturday and Sunday with strong unlimited teams to be played on their diamonds. Managers call Bob Fenton, District 1654 branch 256.

On the Air Today

The application of WOL for more power and a change of frequencies has been approved by the Federal Communications Commission. In case you are not familiar with the word "frequency," it means simply that WOL will be found on a new number on your dial after October 13.

WOL now is heard on 1310 kilocycles. The change will be made to 1230 kilocycles. The power has been advanced from 100 watts to 1,000 watts, also effective in October. This will give the station a much wider range.

Studios and offices will be removed from the Annapolis Hotel to a building on K street northwest, near Sixteenth street. The transmitter will be removed to a point about one-half mile east of Riggs road and Iager road, in Maryland.

* * *

Two more N. B. C. stars are going Hollywood. Helen Troy has been assigned a part in "Born to Dance," the new Eleanor Powell flicker. Helen is the "Susie at the Switchboard" of the "Carefree Carnival"—and was all set for a spot in a film last winter.

Dorothy Lamour, the "glamor girl" of the N. B. C. nets, will begin her film career with a bang. She has the lead in "Queen of the Jungle." The N. B. C. press department, to the best of my knowledge, has never exploited through photographs any artist more than Dorothy. And imagine my surprise when I find she is cast in what appears to be a "Tarzan" type picture. Dorothy is the typical show girl type.

• • • •

Features today:

Wheat harvest—Evidently some of North Dakota's crops have been saved, as Senator Nye and Gov. Welford speak from a wheat field near Valley City, N. Dak., as the State's harvest officially opens, WMAL, at 12:30, in the "Farm and Home Hour."

Vallee Varieties—Presents Hildegarde, Jimmy Savo, Teddy Bergman and Bert Gordon, WRC, at 7. (Bergman and Gordon have just formed a comedy team.)

Portland Symphony—Highlighting Wagner's Prelude to "Die Meistersinger" and selections from "Tristan and Isolde," WJSV, at 7.

Rose Bampton and Mario Chamlee, both of the Met, are guests of the "Show Boat," WRC, at 8.

Acceptance — Ceremonies from Chicago Stadium, in which Col. Frank Knox gives his acceptance speech, introduced by Senator Steiwer, WMAL and WJSV, at 9.

Joan Bennett—With Albert Spalding and Vera Van, in Bing Crosby's "Music Hall," WMAL, at 9.

• • • •

Despite more acceptance speeches tonight, Bing Crosby and his guest stars will be heard as scheduled. Politics has taken Crosby on two vacation rides thus far in the campaign, but he escapes the jinx this week. Last week Mr. Landon was heard through the facilities of both Red and Blue networks of the N. B. C. This week the business side of the network's office says "the show must go on."

• • • •

Beginning tonight, Rudy Vallee, through co-operation with a weekly magazine, begins a policy of presenting one or more personalities from the week's news grist. One news story is expected to be dramatized in each show in the future.

J. H. H.

The Post Radio Time-Table

Thursday, July 30. Washington Eastern Standard Time.

	WRC 316M—950KC	WMAL 476M—630KC	WOL 229M—1,310KC	WJSV 206M—1,460KC	
6:30	Gordon	....	....	S-s-s-h!	6:30
6:45	Hittenmark	....	....	"	6:45
7:00	" "	Morning Devotions	Musical Clock ...	Sun Dial	7:00
7:15	" "	Dick Leibert ...	" "	" "	7:15
7:30	" "	Cheerio	" "	" "	7:30
7:45	" "	"	News	" "	7:45
8:00	News	Morning Glories ..	Musical Clock ...	" "	8:00
8:15	Gordon	Wake-Up Club ...	" "	" "	8:15
8:30	Hittenmark	Chicago	" "	" "	8:30
8:45	" "	Breakfast Club	News	" "	8:45
9:00	" "	News	Musical Clock ...	Betty and Bob.	9:00
9:15	" "	Rhythms	Hester Cooke ...	Cinderella ...	9:15
9:30	Dream Singer ..	Josh Higgins ...	Police Flashes ...	Who's Who ...	9:30
9:45	Today's Children	Dan and Sylvia ..	News	Hymns	9:45
10:00	David Harum	Wendall Hall	Rhythmic Age ..	Morn. Melodies	10:00
10:15	Sweethearts	Home, Sweet Home	Art Brown	Russell Dorr ..	10:15
10:30	Fiddlers Three ..	Honeymooners ...	" "	The Chicagoans	10:30
10:45	Wife Saver	Edward MacHugh.	Brevities	" "	10:45
11:00	Dick Leibert ...	The Doctor Says.	Pianologue	Poetic Strings .	11:00
11:15	Merry Madcaps.	Highhatters	Music Box	Milky Way ...	11:15
11:30	D. H'ding's Wife	Piano Recital ...	" "	Summer Rhythm.	11:30
11:45	Merry Madcaps.	Words and Music	Morning Concert..	Christian Science	11:45
		AFTERNOON PROGRAMS.			
12:00	News	Words and Music.	Bobby Worth	News	12:00
12:15	Mary Dietrich ..	CURBSTONE	News	H. B. Derr....	12:15
12:30	Charles Stenross'	National Farm and	Walkathon	Medicine Acad.	12:30
12:45	Orchestra	Home Hour	Varieties	Rhythms	12:45
1:00	Thursday	" "	"	Between B'kends	1:00
1:15	Matinee	" "	Salon Music	Happy Hollow.	1:15
1:30	Mary Mason ...	Music Guild	Mood Indigo	Music in	1:30
1:45	" " ...	" "	Gypsy Fortunes ..	the Air	1:45
2:00	P. Young's Family	" "	Hit Tunes	M. Jennings ...	2:00
2:15	Ma Perkins	Angelo Vitale's	Musical Potpourri.	Howells, Wright	2:15
2:30	Vic and Sade...	Orchestra	" "	Do You	2:30
2:45	The O'Neills ..	King's Jesters ...	News	Remember	2:45
3:00	Woman's Radio	Foxes of Flatbush.	Sweet and Lovely.	Washington vs.	3:00
3:15	Review	Jackie Heller ...	Afternoon Concert	Cleveland	3:15
3:30	Gene Arnold ...	Light Opera	Swing Music	" "	3:30
3:45	Vass Family ...	Company	Dance Music	" "	3:45
4:00	Madge Marley	" "	Today's Winners..	" "	4:00
4:15	and Carl Landt	" "	" "	" "	4:15
4:30	Answer Me This	The Singing Lady.	" "	" "	4:30
4:45	Tune Twisters ..	Orphan Annie ...	" "	" "	4:45
5:00	Olympic Resume.	News	Folio of Facts...	Loretta Lee ..	5:00
5:15	Bulletin Board ..	Olympic Run	" " ...	Melodies	5:15
5:30	News	and Resume	" " ...	News	5:30
5:45	Southernaires ...	Lowell Thomas ..	Walkathon	Renfrew	5:45
		EVENING PROGRAMS.			
6:00	Amos 'n' Andy..	Easy Aces	Dinner Concert ..	Melodies	6:00
6:15	The Lamplighter.	William Hard ...	News	Arch McDonald	6:15
6:30	Dance Hour ...	Crosby Orch. ...	Editorial; Music.	K. Smith Band.	6:30
6:45	Three Maids ...	Bill Coyle	American Legion.	Boake Carter ..	6:45
7:00	Rudy Vallee ...	Pennsylvania	Five-Star Final ..	Portland	7:00
7:15	" " ...	Folk Festival	News Spotlight ..	Symphony	7:15
7:30	" " ...	Roy Shield's	London Four	Orchestra	7:30
7:45	" " ...	Orchestra	True Detective ...	" "	7:45
8:00	Showboat	Death Valley Days	Joe Holman	Tomorrow's	8:00
8:15	"	" " "	Papas and Walker	Headliners	8:15
8:30	"	Great Lakes	Concert Master ..	Grant Park	8:30
8:45	"	Symphony	" " ...	Concert	8:45
9:00	Bing Crosby and	Col. Knox's	Dance Music ...	Col. Knox's	9:00
9:15	the Music Hall	Acceptance	" " ...	Acceptance	9:15
9:30	" "	" "	Queen's Pages ...	March of Time	9:30
9:45	" "	" "	WOL Concert ...	Musical Moments.	9:45
10:00	News	POSTILION	" " ...	Kemp's Orch...	10:00
10:15	Sports Review ..	R. Morgan's Orch.	Martell's Orch...	" " ...	10:15
10:30	Uncle Zip	Al Donohue's	Walkathon	Stabile's Orch..	10:30
10:45	" "	Orchestra	News	" " ...	10:45
11:00	News	Shandor	Art Brown's	B. Goodman's	11:00
11:15	Lunceford's Orch.	Slumber Hour ...	Varieties	Orchestra	11:15
11:30	Midnite Frolics..	" "	Naylor's Orch....	News	11:30
11:45	" " ..	" "	" " ...	Barnet's Orch..	11:45
12:00	Sign off	Night Watchman..	Sign off	Sleepy Time...	12:00
12:15	....	(Until 2 a. m.)	....	(Until 1 a. m.)	12:15

MAJESTIC "INTERNATIONAL" RADIO
A.C.-D.C. Automatic ground. Built-in aerial.
$6.95 Complete
METROPOLITAN RADIO CO.
940 F St. N.W. ME. 7071

TURN IN YOUR OLD RADIO!
PAY AS YOU GET PAID AT MANHATTAN AUTO & RADIO CO. 1706 7th ST. N.W.
We will pay as high as $35 on your radio when turned in on a new 1936 MOTOROLA or PHILCO

There's nothing finer in Radio than STROMBERG-CARLSON "MUSICALLY TESTED" by HOMER L. KITT CO - 1330 G ST. N.W.

OWEN FIELD, young district attorney, "sprung" a murder suspect, and even protected HER from murder! . . . in this thrilling story of Chicago, its underworld and its gold coast! Don't miss

SHERIDAN ROAD
by Helen Topping Miller

—Starts in Tomorrow's WASHINGTON POST

Wheat Jumps As Europe Buys Canadian Grain

September Rises 3⅞ Cents in Chicago; Corn Also Strong.

By the Associated Press.

Chicago, July 29.—Immense European purchases from Canada, 5,000,000 to 7,000,000 bushels, with big speculative buying here, ran the Chicago wheat market 3⅞ cents upward today.

Except in Canada, reports today indicated little wheat is remaining for sale in surplus-producing countries, and fears were expressed that Canada this season may not raise even 200,000,000 bushels, the yield being cut more than half from what was looked for a short time ago.

Heavy profit taking caused some reaction at the last, and wheat in Chicago closed nervous, 2½ to 2⅞ cents above yesterday's finish; September, 1.08¾ to 1.08⅞; December, 1.09⅜ to 1.09½; May, 1.10⅝ to 1.10¾; corn, 2⅜ to 3 cents up; September, 93⅞ to 94⅛; December, 88½ to 96¾; May, 87¾; oats, 1¼ to 1⅝ advanced; September, 38⅝ to 38¾, and rye showing ¾ to 1⅜ bulge; and September 76⅛. In provisions the result was 20 to 30 cents jump.

Futures Price Range.

	Open.	High.	Low.	Close.
Wheat.				
September ..	1.07⅛	1.09⅞	1.06¾	1.08⅞
December ...	1.08	1.10⅜	1.07¾	1.09½
May	1.09	1.11⅜	1.08⅛	1.10¾
Corn.				
September ..	91¾	94⅛	91⅝	94⅛
December ..	84¼	87⅜	84	86¾
May	86	88	85¼	87⅝
Oats.				
September ..	38½	39	37⅜	38¾
December ..	39¼	40½	38⅜	40⅛
May	40⅜	42¼	40¼	41⅞
Rie.				
September ..	75	77	75	76⅛
December ...	74⅛	76⅛	74⅛	76⅛
May	....	....	....	77½
Barley.				
September ..	....	....	....	66
December ..	....	....	....	67½
Lard.				
July	11.27	11.35	11.27	11.35
September ...	11.30	11.42	11.30	11.42
October ...	11.35	11.45	11.30	11.45
December ...	11.35	11.57	11.30	11.57

Cash Grain Prices.

WHEAT—No. 1, red, 1.10⅜@1.12; No. 2, red, 1.10⅛@1.11; No. 1, dark, hard, 1.17; No. 2, dark, hard, 1.14@1.15; No. 1, hard, 1.13⅛@1.16½; No. 2, hard, 1.12¾@1.15½; No. 1, mixed, 1.10.

CORN—No. 2, mixed, 97; No. 1, yellow, 96; No. 2, yellow, 97⅛@98; No. 3, yellow, 97½; No. 4, yellow, 97½; No. 1, white, 1.07@1.08¼; No. 2, white, 1.06½; No. 3, white, 1.07; No. 5, white, 1.02¾; sample grade, 75@95.

OATS—No. 1, white, 40¼@41; No. 2, white, 39@40½; No. 3, white, 38⅛@39⅛; No. 4, white, 36½@37½; sample grade, 34¼@37¼.

RYE—No. 1, 84¾.

SOY BEANS—No. 3, yellow, 1.30, outside.

BARLEY—Actual sale, 96@1.02; feed, 45@65, nominal; malting, 75@1.02, nominal.

TIMOTHY SEED—6.50@6.75 cwt.

CLOVER SEED—16.26@21.00 cwt.

Cotton Declines Another $1 a Bale

New York, July 29 (AP).—A further decline of over $1 a bale in cotton today was attributed to continued selling on the tendency to increase estimates of the crop. December broke to the 12-cent level in late trading, making a decline of 78 points from the high price of the month and closed at 12.02. The The general market ended barely steady at net declines of 21 to 26 points.

Futures Price Range.

	High	Low	Last
October	12.23	12.02	12.05
December	12.16	12.00	12.02
January	12.15	12.00	12.00
March	12.15	12.00	12.01
May	12.16	12.00	12.01
July	12.12	11.97	11.97

Spot, quiet; middling, 12.80.

Cottonseed Oil.

Bleachable cottonseed oil futures closed firm. September, 9.92; October, 9.88*; December, 9.84@85; January, 9.83*; March, 9.87*.

Sales, 112 contracts.

*Bid.

Electricity Output Declines in Week

New York, July 29 (AP).—Electric power production showed a slight decline during the week ended July 25, partly as a result of the high level of output in the preceding Edison Electric Institute, was beset by a severe heat wave.

Actual output, as reported by the Edison Electrict Institute, was 2,088,284,000 kilowatt hours, a decline of .6 of 1 per cent from the 2,099,712 kilowatt hours in the preceding week but a gain of 14.5 per cent over output of 1,823,521,000 kilowatt hours in the comparative 1935 period.

Denver & Rio Grande Plans Consolidation

By the Associated Press.

A reorganization plan was filed yesterday with the Interstate Commerce Commission by the Denver & Rio Grande Western Railroad Co.

The company proposed to consolidate with the Denver & Salt Lake Western Railroad Co., the Denver & Salt Lake Railroad Co., the Rio Grande Junction Railroad Co. and the Goshen Valley Railroad Co., a short branch line in Utah.

U. S. Treasury Receipts.

By the Associated Press.

The position of the Treasury, July 27:

Receipts, $15,155,917.32; expenditures, $33,955,068.65; balance, $2,293,746,408.81; customs receipts for the month, $27,630,-338.06.

Receipts for the fiscal year (since July 1), $251,037,490.06; expenditures, $358,-767,122.57, (including $51,324,574.92 of emergency expenditures); excess of expenditures, $107,729,632.51; gross debt, $33,465,582,067.73, a decrease of $8,576,-026 under the previous day; gold assets, $10,640,246,284.64.

The Market

By Carlton A. Shively
A Special Correspondent.

Stocks Get Jolt From Profit-Taking and Short Selling; Grains Buoyant.

New York, July 29.—On sales of close to 2,000,000 shares the stock market was put through its paces for a while, after drifting in a narrow range most of the day. Prices failed to come up from the brief selling flurry and the closing quotations were near the poorest, leaving losses of 1 to 3 points for some of the high-priced issues, but the tone was steady for most stocks. Grains were buoyant. September wheat closed at 2¾ cents higher at 108⅞ cents a bushel.

Stock prices were well mixed throughout the trading. A poor impression was made by the opening losses in Seel common and preferred and the continued profit taking in the motors. The markets then edged along without great change in price, helped a little by strength in the airplanes, liquors and one or two other groups, until toward the close of trading, when a new wave of profit taking swept off some fractions.

Some Short Selling.

Railroad shares worked irregularly higher, but the price movements were narrow, Southern Railway was a favorite. Yellow Truck was a feature of the automotive division, climbing to a new high price on large sales as a reflection of increased earnings. Silver shares were uncertain. American Smelting hardened. Cerro and United States Smelting fell to new low levels. Mail orders were pushed higher.

Other soft stocks were General Mills and Safeway Stores. Most of the food shares weakened. Oils were indifferent to any development, although Skelly stood out with a gain of nearly two points. S. S. Kresge responded to declaration of an extra dividend with a new high price for the year. Market observers felt that the professional traders had tested the market with fairly large short sale orders.

Money markets were unchanged, except for another rather sharp rise in the price the Treasury had to pay for the latest borrowing on discount bills. The rise in the bill rate has been substantial enough to confirm ideas that the money market has passed its nadir, the only question now being the duration of the period of no great increase in most rates. The answer is that may depend largely on the extent of currency expansion. Authorities do not conceal the fact that the return flow of currency from bonus bond cashing has been much smaller than expected. A large return was counted upon by the Federal Reserve Board when it decided upon doubling the member bank reserve requirements.

French Currency Weakens.

With the new reserves in effect next month, the calling of bank balances and the adjustment of deficient reserves, plus the seasonal expansion in currency, may be sufficient to give a slight tightening effect to the money market. Foreign currencies were quiet. French money continued to slide and sterling hardened. The outbreak in Spain is scarcely calculated to increase confidence in Socialist France.

If anything the tone of the industrial news is becoming almost too good for comfort—that is, for the best feeling in the markets. When one side becomes overcrowded, market followers always look for a correction, and that is why the universal cheerfulness of business reports of all sorts adds to Wall street's caution. Many traders are beginning to wonder if the rapid pace of improvement in the past three months can be maintained in the current quarter, or for the remainder of the year.

Bullishness Everywhere.

Actually business seems to be a little better than it is, for in thinking of corporation earnings, and of their share in them through dividends, stockholders have been inclined to ignore the certain and great increase in taxation for next year. The case is somewhat similar, although more aggravated, to that of the wage earner who hopes for higher wages, but who doesn't take much notice of the rapid rise of living costs.

Midweek statistical contribution to the business pot was generous. Railroad freight car loadings, according to early reports for last week, promise to exceed those for the preceding week by more than 2 per cent and to run 24 per cent higher than for the corresponding period of last year. Traffic is now near the best since last October, and a slight further rise would lift car loadings to the highest in several years. Output of electrical energy also continues to mount to new levels. Indications for continuance of the high rate of activity are given in current reviews of the steel industry.

Year Ago.

A year ago a good bull market was on. Stock trading volume was running from 1,500,000 to 2,000,000 shares a day, although the price of stock exchange memberships was down. Three sold in a row for $108,000. Silver was being pegged in the local market. General Motors was believed to have discounted its good second quarter earnings. The oldest member of the stock exchange—M. C. Bouvier—had just died. Congress was flirting with the idea of postalization of passenger fares, happily abandoned for the present reduced mileage rates. L. F. Loree, president of the Delaware & Hudson, was taking a motor car trip through the West. Brokers were reporting increased business from London. Investment trust buying of Consolidated Edison (Gas then) was reported on the belief that operating economies would offset lower rates. Hog prices reached new high levels, as did the price of General Motors, and it was suggested that benefit checks would roll in just the same, which would take care nicely of the new motor car problem for the farmers.

U. S. Steel.

Great display publicity has greeted the good increase in earnings shown by the United States Steel Corporation for second quarter. The present comparatively high rate of operation and the prospect for the next several weeks suggest that in the third quarter also the corporation will cover its full preferred dividend requirement, with something to spare. Actual earnings of 75 cents for the common last quarter were under the easily accepted estimates of a Wall street news service, and also the dividend of $1 voted for the preferred fell a good deal short of the prediction from the same source.

I. B. M. Corp. Buys 20-Story Building

New York, July 29.—International Business Machines Corporation has purchased the 20-story building at 578-590 Madison avenue, on the southwest corner of Madison avenue and Fifty-seventh street, New York, it was announced today on behalf of Thomas J. Watson, president of the company. The building is assessed at $1,725,000.

After alterations, this building will become the world center of the International Business Machines Corporation, from which its business in 79 countries throughout the world will be administered. It will house a permanent international museum, demonstrating the contributions of various countries to the accounting art through history.

All departments now at various locations in Manhattan, including the main offices now at 270 Broadway, the sales rooms at 319 Fifth Avenue and the Service Bureau at 95 Madison avenue, will be housed in the new location.

Great Lakes Coal Record.

Cleveland, July 29 (AP).—H. M. Griggs, manager of the Coal and Ore Exchange, announced today an all-time Great Lakes record was established during the week ended July 27, when vessels at Lake Erie ports loaded 1,599,260 tons of bituminous coal.

Chain Store Sales Rise.

A 5 per cent increase in the average daily sales of chain drug stores in June, 1936, over the same month of last year was reported yesterday by the Commerce Department.

Groom Completes Advisory Group

Thomas J. Groom, vice president and cashier of the Bank of Commerce and Savings, as chairman of the advisory committee of Washington Chapter, American Institute of Banking, announced yesterday the completion of his chapter committee with the following appointments:

Willard G. Barker, president, Morris Plan Bank; Clarence F. Burton, president, City Bank of Washington; M. F. Calnan, president, Liberty National Bank; J. Frank Campbell, president, Anacostia Bank; H. Prescott Gatley, president, National Savings and Trust Co.; H. H. McKee, president, National Capital Bank, and J. Frank White, vice president and cashier, National Bank of Washington.

MONEY for BUILDING and REFINANCING

in the District of Columbia, nearby Maryland or Virginia. Terms as Low as

$7.50 per $1,000

INSURED

PRUDENTIAL BUILDING ASSOCIATION

1331 G St. N.W.

Room 305 Dist. 6270

Peoples Drug Earnings Rise To $1.91 Share

Compare With $1.27 a Share in First 6 Months of Last Year.

Peoples Drug Stores and subsidiary corporations report for the six months ended June 30 earnings of $1.91 per share on 245,324 shares of common stock outstanding, which compares with earnings of $1.27 a share in the first half of last year.

Net sales for the six months were $9,870,173, compared with $9,072,708 in the 1935 period. Cost of sales, operations, general and administrative expenses, including amortization and depreciation, was $8,394,516, compared with $8,765,852 in the first half of last year, leaving an operating profit of $610,065, against $437,923 in the first six months of 1935. Total capital and surplus as of June 30 was $6,044,057.

C. & P. Telephone Co.

Operating revenues of the Chesapeake & Potomac Telephone Co. for the month of June were $891,738, according to the report filed yesterday with the Public Utilities Commission. Operating expenses, including interest amounted to $731,710. Net operating revenues were $160,028. Net operating income was $172,681, compared with $183,666 in June, 1935, a decrease of $10,985.

Washington was served by 206,144 telephones on June 30, 1936, a net los of 301 telephones over the previous month. On June 30, 1935 there were 195,296 telephones in service.

Standard Brands.

New York, July 29 (AP).—Standard Brands, Inc., reported today that net profit for the quarter ended June 30, after charges and taxes, of $3,674,375 or 28 cents a common share after preferred dividends. This compared with $3,793,542 or 29 cents a share in the preceding quarter and $2,832,303, or 21 cents a share, in the June quarter last year. In the first six months of this year net profit was $7,467,917, or 57 cents a share, compared with $5,816,374, or 44 cents a share in the like period last year.

Yellow Truck Mfg. Co.

Pontiac, Mich., July 29.—Net sales of Yellow Truck & Coach Manufacturing Co. for the six months ended June 30, 1936 were $27,412,187. After deducting provision for depreciation of $455,704 for plants and equipment and provision for Federal income taxes of $465,089, the consolidated net profit for the six months ended June 30, 1936, amounted to $2,174,431. The above compares with net sales of $16,752,352 and a net profit of $192,343 for the six months ended June 30, 1935.

Associated Gas & Electric.

New York, July 29.—In its final annual report for 1935, Associated Gas & Electric Corporation reports operating income of $32,442,383 after deduction of expenses, taxes and provisions for retirements, but not including extraordinary, nonrecurring expenses properly excludede from the statement of consolidated income. The report also shows that the operating income for the first five months of 1936 increased $1,220,119 over the 1935 period, to a total of $33,662,502 for the 12 months ended May 31, this year.

Perpetual's New And Attractive Mortgage Loan

Provides funds for
- Purchasing a home
- Building
- Refinancing existing trusts
- Making desired improvements

Real Estate Loans now being made on terms in most cases as low as

BUILD through the HOME BUILDING SERVICE PLAN, a new service that relieves the prospective builder of all details of construction and provides a complete architectural advisory and supervisory service. Home designs prepared by the Arehitects Small Home Service are on display at our offices.

$7.50 PER $1000 PER MONTH

PERPETUAL BUILDING ASSOCIATION

Corner 11th & E Sts. N. W.

FIRST MORTGAGE FUNDS

Long or Short Term

INTEREST RATE 5%

No Commission
No Appraisal Fee
No Service Charge

Courteous and prompt attention given all applications.

E. QUINCY SMITH, Inc.

MORTGAGE LOAN CORRESPONDENT

The Penn Mutual Life Insurance Co.

909 15th St. N.W. Di. 9057-9058

The Day's Movements In Leading Markets

Stocks.

	Wed.	Tue.
Advances	274	306
Declines	474	370
Unchanged	138	199
Total issues	886	875

Selling of motors and steels unsettles list; volume, 1,947,880.

Bonds.

Government issues active and higher; transfers, $13,014,000.

Curb.

Generally lower; turnover, 403,000.

Commodities.

Wheat strong; cotton lower; sugar and coffee unchanged.

Exchange.

Sterling firm; Great Britain, $5.02 1-16; France, 6.60 13-16 cents.

Chrysler Employes To Get $2,000,000

Detroit, July 29 (AP).—K. T. Keller, president of the Chrysler Corporation, announced today that an additional cash bonus of $2,000,000 will be distributed August 10 to employes in the United States, Canada, England and Belgium.

The bonus will be the second paid by the corporation this year, $2,300,000 having been distributed to 59,000 employes on February 14.

Cuban Bonds Called.

New York, July 29.—Speyer & Co., as fiscal agents for the Republic of Cuba 5 per cent loan of 1904, announce that $929,000 principal amount of bonds of this issue have been drawn for redemption on September 1. The bonds so drawn will be paid at par on and after that date at the office of Speyer & Co.

White Heads National Bank Of Washington

Elected President After Service Exceeding Half a Century.

J. Frank White was elected president of the National Bank of Washington at a directors' meeting yesterday. Mr. White, formerly vice president and cashier, succeeds the late George L. Starkey, who died two months ago after serving 12 years as president.

Mr. White, a native of this city, has been connected with the National Bank of Washington for more than 50 years. He entered the business in 1885, after graduating from Gonzaga College. He started as a clerk, then advanced to become paying teller, receiving teller and note teller. He was elected assistant cashier in 1920, and in 1923 was made cashier. In 1933 he was elected a vice president and had since combined his work in that position with that of cashier.

The new president is a member of the District Bankers Association and has represented his bank at many conventions.

Tin Price Advances With Restrictions

New York, July 29 (AP).—Prices of tin for both immediate and future delivery advanced today following reports to trade circles from Siam indicating the likelihood tin productions would be adopted.

Tin for immediate delivery rose 1½ cents to 43.25 cents a pound, while tin deliverable in three months was up 1¼ cents to 42.50 cents.

50 Years With Bank

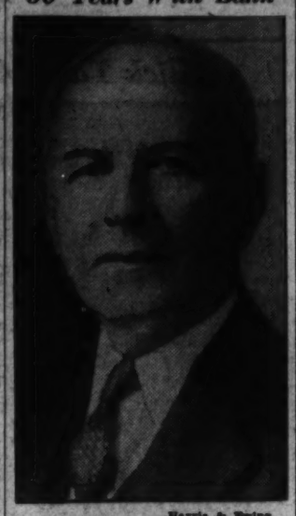

Harris & Ewing.

J. FRANK WHITE.

C. G. Parker, Jr., Joins N. Y. Cotton Exchange

New York, July 29.—At a meeting of the board of managers held yesterday, Chauncey G. Parker, jr., of Auchincloss, Parker & Redpath, Washington, D. C.; Aubrey S. Wolford, of Marshall Geer & Co., New York, N. Y.; Charles D. McIver, of McIver & Pell, of Charlotte, N. C.; John Reginald Barnes, of Major, Cleaver & Co., Liverpool, England, and Edward Watkins Hellwig, of E. W. Hellwig & Co., Inc., New York, N. Y., were elected to membership in the New York Cotton Exchange.

Mr. Parker is a member and governor of the Washington Stock Exchange and his firm is a member of the New York Stock Exchange.

109 Companies Net 59% More In 2d Quarter

Building, Machinery and Steel Industries Make Big Gains.

New York, July 29.—The first 109 industrial corporations to make public their second quarter statements earned $72,343,000 in the June quarter, against $45,466,000 in the similar 1935 period, an increase of 59 per cent, according to the Standard Statistics Co., today.

The following tabulation indicates trends by principal industrial groups:

	Cos.	% change.
Automobiles	4	+376.0
Automobile parts	14	+46.0
Beverages	2	—4.8
Building	8	+157.5
Chemicals	6	+32.6
Coal	4	.....
Electrical equipment	3	+26.5
Food products	9	+26.3
Household products	2	+43.3
Leather and shoes	1	—22.6
Machinery	10	+92.0
Medicines	1	.....
Metals (nonferrous)	2	+410.
Misc. manufacturing	7	+86.0
Misc. services	5	+63.6
Office equipment	2	+17.5
Oil	7	+121.1
Paper	5	+31.0
Railroad equipment	3	+748.0
Retail trade	3	+151.5
Steel and iron	4	.....
Textiles	3	+52.5
Theaters and motion pictures	1	—30.2
Tobacco	3	—13.6
Total industries	109	+59.0
Railroads	3	+75.5
Utilities	10	+23.9
Total corporations ...	121	+55.3
Canadian industries	3	+49.5

Although representation in certain groups is still too limited to permit generalizations, capital goods industries are prominent among those scoring the widest gains. Building, machinery, railroad equipment and steel are notable examples.

This is not an Offering Circular. The offer of these Bonds is made only by means of the Offering Circular.

$29,500,000

The Chesapeake and Ohio Railway Company

Refunding and Improvement Mortgage 3½% Bonds Series E

Dated August 1, 1936 — *Due August 1, 1996*

Interest payable February 1 and August 1 in New York City.

Sinking Fund calculated to be sufficient to retire the entire issue on or before maturity.

Redeemable for the Sinking Fund on 30 days' notice on any interest payment date, at 102½% on or prior to August 1, 1971, and thereafter at the redemption prices below set forth for general redemption; accrued interest to the redemption date being also payable, but otherwise than out of Sinking Fund. Also redeemable, as a whole or in part, at the option of the Company, at any time, upon 30 days' notice if the redemption date be an interest payment date and otherwise upon 60 days' notice, in either case at the following prices, plus accrued interest to the redemption date: on or prior to August 1, 1941 at 105%; thereafter and on or prior to August 1, 1947 at 104½%; thereafter and on or prior to August 1, 1953 at 104%; thereafter and on or prior to August 1, 1959 at 103½%; thereafter and on or prior to August 1, 1965 at 103%; thereafter and on or prior to August 1, 1971 at 102½%; thereafter and on or prior to August 1, 1977 at 102%; thereafter and on or prior to August 1, 1983 at 101½%; thereafter and on or prior to August 1, 1989 at 101%; thereafter and on or prior to August 1, 1993 at 100½%; and thereafter at 100%.

To be issued under the Company's Refunding and Improvement Mortgage dated April 1, 1929, to Guaranty Trust Company of New York and Herbert Fitzpatrick, Trustees, as supplemented.

The issue and sale of these Bonds are subject to authorization by the Interstate Commerce Commission.

In the opinion of Counsel, these Bonds will be legal investments for savings banks in the State of New York.

The Chesapeake and Ohio Railway Company has summarized as follows certain parts of its letter dated July 28, 1936 describing this issue. The entire letter and Exhibits, contained in the Offering Circular, should be read prior to any purchase of these Bonds.

PURPOSE OF ISSUE *The net proceeds from the sale of these Bonds will be used, together with funds to be provided by the Company to the extent required, (a) to redeem at 110% on October 1, 1936, $24,784,000 principal amount of the Company's Refunding and Improvement Mortgage 4½% Bonds, Series A, due October 1, 1993, and (b) to redeem at 105% on October 1, 1936, $1,000,000 principal amount of The Chesapeake and Ohio Northern Railway Company First Mortgage 5% Bonds, due October 1, 1945, and (c) to redeem at 110% on or before November 2, 1936, $553,000 principal amount of Virginia Air Line Railway Company First Mortgage 5% Bonds, due May 1, 1952 (an additional $347,000 principal amount of said bonds held in a Sinking Fund to be cancelled). Subject to certain terms and conditions, Morgan Stanley & Co. Incorporated and certain associates have agreed to purchase severally from the Company these Series E Bonds at 97½% and accrued interest to date of delivery.*

EARNINGS *The following compilation of earnings of The Chesapeake and Ohio Railway Company for the years 1926 to 1935 inclusive (as to the period January 1, 1926 to April 30, 1930, both inclusive, consolidated with earnings of The Hocking Valley Railway Company, the properties of which were acquired by the Company on May 1, 1930) is from Page 6 of the Company's letter describing these Bonds and is subject to the statements there made and to the information in the Company's Condensed Income Accounts and Profit and Loss Accounts (Exhibits 2 and 3 attached to said letter) and the notes forming integral parts thereof.*

Calendar Years	Railway Operating Revenues	Railway Operating Expenses	Operating Ratio	Gross Income	Fixed Charges and Miscellaneous Deductions	Times Earned
1926	$153,524,289	$104,796,900	68.3%	$43,799,237	$11,818,623	3.62
1927	154,084,689	103,241,252	67.0%	42,748,690	11,223,780	3.80
1928	145,626,404	95,220,878	65.4%	43,916,750	11,242,144	3.90
1929	150,667,975	98,117,587	65.1%	46,845,995	10,349,176	4.52
1930	137,173,037	86,921,031	63.4%	44,971,419	10,823,580	4.15
1931	119,552,170	74,497,861	62.3%	37,598,665	10,902,181	3.44
1932	98,725,859	55,965,115	56.7%	34,306,791	10,778,546	3.18
1933	105,969,522	58,326,084	55.0%	38,675,867	10,435,997	3.70
1934	109,489,077	60,814,971	55.5%	38,051,289	9,988,886	3.80
1935	114,031,434	63,289,894	55.5%	40,949,005	9,909,520	4.13

SECURITY *Upon the redemption and payment of the Series A Bonds, referred to above, and the completed retirement of Series B Bonds which were called for redemption on July 1, 1936, and after giving effect to the present financing, there will be $69,862,000 principal amount of Refunding and Improvement Mortgage bonds outstanding in the hands of the public, and also $18,152,000 principal amount of such bonds in the Company's treasury, all of which will be secured, in the opinion of counsel for the Company, by a direct lien on all of the 2,768 miles of road now owned in fee by the Company (excepting 48 miles acquired since the date of the Mortgage and not subjected to the lien thereof by subsequent supplements), and on the Company's owned equipment and its leasehold interest in leased equipment, all subject to the prior liens, in so far as they attach, of mortgages securing underlying bonds (after satisfaction of The Chesapeake and Ohio Northern Railway Company First Mortgage and the Virginia Air Line Railway Company First Mortgage) in the principal amount of $115,892,000, of which bonds in the principal amount of $114,853,000 are publicly held, and subject to equipment obligations, in so far as they attach, outstanding in the hands of the public on May 31, 1936 in the principal amount of $49,006,000. The Mortgage permits the issuance of additional bonds thereunder for a wide variety of purposes as set forth in the Company's letter describing this issue, but does not permit additional bonds to be issued by the Company under present underlying mortgages except to the extent defined in the Mortgage to refund prior debt secured by certain of said underlying mortgages. The Mortgage does permit the extension, at any rate of interest, of bonds constituting prior debt.*

The foregoing is merely a brief outline of certain information contained in the Offering Circular dated July 30, 1936, and is subject to the more detailed statements therein. The entire Offering Circular should be read prior to any purchase of these Bonds. Copies of such Offering Circular may be obtained from the undersigned, or from any other Underwriter of this issue.

Price 99½% and Accrued Interest

The Underwriters (the undersigned and certain associates) have severally agreed, upon certain terms and conditions, to purchase these Bonds from the Company when, as and if issued and accepted by the Underwriters, and subject to authorization on or before July 31, 1936 by the Interstate Commerce Commission of their issue and sale and to the approval of Messrs. Davis Polk Wardwell Gardiner & Reed, counsel for the Underwriters. It is expected that delivery of Bonds in temporary form, exchangeable for definitive Bonds when prepared, will be made at the office of J. P. Morgan & Co. on or about August 10, 1936, against payment therefor in New York funds.

The Underwriters have authorized Morgan Stanley & Co. Incorporated to purchase and sell Bonds for the respective accounts of the Underwriters, in the open market or otherwise, either for long or short account, during the period and within the limits set forth in the Agreement between the Underwriters.

MORGAN STANLEY & CO.
Incorporated

KUHN, LOEB & CO. — *EDWARD B. SMITH & CO.*

July 30, 1936.

Complete Transactions Yesterday on New York Stock Exchange

By the Associated Press.

Total sales yesterday, 1,947,880; previous day, 1,903,470; week ago, 1,453,380; year ago, 1,013,820; two years ago, 778,770; January 1 to date, 292,379,614; year ago, 154,387,838; two years ago, 237,117,723.

—1936— High	Low	Name and Dividend Rate	Sales—Add 00	High	Low	Close	Net Ch'nge
		A					
74¾	59	Acme Stl (3a)	2	65	65	65	+ ½
13⅝	9¾	Adams Exp (.20g)	34	13¼	12¾	13⅛	— ⅛
35¾	17½	Adams-Millis (1)	2	30⅝	30⅝	30⅝	...
28	22⅝	Addressog (.60)	1	27	27	27	...
81¼	58	Air Reduc (1a)	21	78	78	78	— ⅛
6⅛	⅝	Air-Way El Ap	21	4⅝	4⅛	4⅝	+ ⅛
17⅞	13	Alaska Jun (.60a)	8	13⅞	13⅝	13⅝	+ ⅛
4⅝	2½	Alleghany	41	4⅛	4	4	...
38	12½	Alleg pf xw	10	38	37	38	+ ⅜
30¼	12⅝	Alleg pf $30 ww	36	29⅞	27	29⅛	+ 1⅛
38	12¼	Alleg pf $40 ww	13	38	36½	38	+ 1
45⅝	27	Alleg pr pf	2	41½	41¼	41¼	— 1⅝
39¼	26⅜	Alleg Steel (1a)	12	32⅞	31⅝	31⅝	— ⅝
222½	157	Al Chem & Dye (6)	3	222½	221	221	+ ⅜
28⅝	23½	Allied Mills (½g)	12	24½	24	24⅛	+ ⅛
13⅝	6¾	Allied Strs	101	13⅝	13⅛	13⅛	— ⅜
84	69	Allied St pf (5)	2	82	82	82	— ⅜
52	35¾	Allis-Ch Mfg (1)	114	52	50⅛	51¼	— ⅝
28½	19⅞	Alpha P Cem (1)	9	25⅞	25⅜	25⅜	+ ⅛
5⅜	2⅞	Amal Lea	11	3	3	3	...
53¼	34	Amal Lea pf (2)	1	52	52	52	...
125½	75	Amerada (2)	4	101	101	101	— 3
63¼	49	Am Ag Ch Del (3)	3	51	51	51	— ½
55½	37	Am Bank Note (1g)	14	39⅝	37¼	37¼	— 2
72	65	Am Bank N pf (3)	1	71	70	71	+ 1
50½	40	Am Brake Shoe (1.60)	9	50	50	50	...
136½	124	Am Br Shoe pf (5¼)	1	136½	136½	136½	— ¼
137½	115¾	Am Can (4a)	21	133⅞	131⅝	132	— 1⅛
166½	162¼	Am Can pf (7)	1	165⅝	165⅝	165⅝	+ ⅛
41	30	Am Car & Fdy	27	39	37⅝	38⅛	— ⅝
83	57⅝	Am Car & F pf	7	82½	82	82	— 1
38⅜	31	Am Chain	1	30⅝	30⅝	30⅝	+ ⅛
101	87¾	Am Chicle (4)	2	101	100⅝	101	+ 1
13⅝	7½	Am Colortype	3	10⅛	10⅛	10⅛	+ ⅛
32⅝	20¼	Am Coml Alco	23	24¼	23¼	24	— ⅛
29¼	16¼	Am Crystal Sug	25	29¼	27⅞	28⅛	+ ⅛
99½	89	Am Crystal S 6% pf (6)	40	98	97⅛	97⅛	— ⅛
5	3¼	Am Encaus Til	9	4⅝	4⅛	4⅝	+ ⅛
9⅜	6½	Am & For Pow	16	7⅝	7⅛	7⅛	— ⅛
43¼	29¾	Am & F P $7 pf	6	38⅝	38⅛	38⅛	— 1½
18⅝	12	Am & F P 2 pf	2	16⅛	16⅛	16⅛	— ⅛
21⅛	13	Am-Hawaii SS (1)	8	20⅞	20	20¾	— ⅛
8⅝	5⅜	Am Hide & Lea	20	6	5⅞	5¾	+ ⅛
46	32⅝	Am Hi & L pf (3)	5	36	35¾	36	+ ⅛
47⅞	37	Am Home Pr (2.40)	6	47¼	46⅛	46⅛	— 1⅛
4⅝	2⅜	Am Ice	3	3⅛	3	3	— ⅛
24	17¼	Am Ice pf (1½g)	2	21½	21⅛	21½	— ⅜
13⅝	9⅝	Am Internat	43	12⅝	11⅞	12	+ ⅛
36¼	23⅜	Am Loco	11	28	27⅝	27½	— ⅛
95⅛	66	Am Loco pf	6	84½	83	84½	+ 1⅛
29⅞	21	Am M & Fdy (.80)	4	23⅝	23⅝	23⅝	...
15	10	Am M & Met (¼g)	10	12	11⅞	11⅞	— ⅛
35⅛	27	Am Metal	3	31⅛	31⅛	31⅛	— 1
14⅝	7½	Am Pow & Lt	49	14	13⅝	13⅝	— ⅛
78⅛	43	Am P & L $6 pf (1⅛k)	9	77⅛	75⅛	75⅛	— 1
69⅞	36⅜	Am P & L $5 pf (1¼k)	11	67⅞	66⅝	66⅝	— ⅝
27⅞	18⅜	Am Rad & St S	91	22⅞	22⅛	22⅛	— ⅜
34	23¾	Am Roll Mill (1.20)	39	27⅞	27⅛	27⅛	— ⅜
116½	89⅝	Am Safety Raz (6)	1	109⅞	109⅞	109⅞	+ ¾
27⅞	18	Am Seating	12	27¼	26⅛	26⅝	— ⅝
33¼	25⅜	Am Ship Bldg (2)	50	27⅛	27⅛	27⅛	...
91½	56¾	Am Smelt & R (1.30g)	63	89⅛	87	87⅝	...
152⅝	136½	Am Smelt pf (7)	1	148⅛	148⅛	148⅛	+ 1
108½	57½	Am Smelt 2 pf (6)	2	107	107	107	+ 1
143	133	Am Snuff pf (6)	10	142	142	142	— 1
35½	20½	Am Stl Fdrs	39	36	34	34	— ⅛
127	107¾	Am Stl F pf (2)	1.50	127	125	127	+ 2
36	26	Am Stores (2)	1	28	28	28	— ⅜
61⅛	48¼	Am Sugar Ref (2)	1	54	54	54	— ⅛
26⅝	20⅝	Am Sumat Tob (1)	14	25½	25	25	— ⅝
178	149½	Am Tel & Tel (9)	16	171⅞	171⅛	171½	+ ⅛
102½	87	Am Tob (5)	1	99¼	99¼	99¼	+ ⅛
104	88⅜	Am Tob B (5)	9	101⅝	100⅛	101⅝	+ ⅛
150	136	Am Tob pf (6)	2	143⅛	143	143⅛	— ⅛
11⅝	8⅞	Am Type Fds	17	11⅝	11⅛	11⅛	— ⅛
27	19⅛	Am Wat Wks	81	26⅜	26⅛	26⅛	— ⅛
107⅛	92¾	Am W W 1 pf (6)	2	107	107	107	+ ¼
11⅛	7⅛	Am Woolen	9	8⅛	8⅛	8⅛	— ⅛
70¾	54¾	Am Wool pf (2k)	8	62⅞	62	62	— ⅛
2	¾	Am Wtg P	2	⅞	⅞	⅞	...
10	4⅛	Am Wtg P pf	1	6	6	6	— ⅛
7⅞	3½	Am Zinc L&S	6	4	4	4	...
27	25	Am Zinc pr. pf	2	27	26¼	26¼	— 1⅛
40⅛	28	Anaconda (¼g)	160	39⅞	38⅝	39	— ⅛
59⅛	35	Anacon W & C (1g)	10	59⅛	58	58	+ ½
26⅝	15⅛	Anchor Cap (.60)	1	19⅛	19⅛	19⅛	+ ¼
111	97	Anchor Cap pf (6½)	20	100	100	100	...
15	9	Andes Cop	2	12¼	12¼	12¼	— ⅛
50	37	Arch-Dan-M (1a)	2	44⅝	44⅛	44⅛	— ⅛
7⅛	4⅝	Arm Ill	36	4⅞	4⅝	4⅝	— ⅛
62⅞	47⅛	Armstrong Cork (1½)	22	53⅛	50	50	— 3⅛
15	7½	Arnold Const (⅛)	22	13⅛	12⅝	12⅝	+ ⅛
22⅛	8⅛	Artloom	63	16⅝	15⅛	16⅛	+ 1⅜
19⅛	13⅝	Assd Dry Gds	29	18⅛	18	18	— ⅜
87	59	Atch T & S F (2g)	30	87	85	85	— ⅝
106⅞	90⅞	Atchison pf (5)	6	105⅞	105⅛	105⅞	+ ⅛
35⅞	21⅝	Atl Cst Line	63	32⅝	30⅞	30⅞	— 1⅝
25	11	Atl G & W I	1.60	23⅝	22⅛	22⅛	— ⅛
35⅛	26⅝	Atl Refin (1)	13	28⅞	28⅛	28⅛	— ⅛
115	111¾	Atl Refin pf (4)	2	113⅛	113	113	— ⅛
73	48	Atlas Pow (2a)	6	67⅛	66	67⅛	+ 2⅛
126⅛	112	Atlas Pow pf (6)	1.20	125	124¼	124¼	+ 1⅛
30⅛	16⅝	Atlas Tack (⅛g)	1	16⅝	16⅝	16⅝	— ⅛
54¼	26⅝	Auburn Auto	24	35⅛	33½	33⅝	— ⅝
10⅛	5⅛	Aust Nich	10	5	5⅛	6	...
46½	32	Aust Nich pr A	40	32⅛	32	32	— ¼
7⅜	4⅜	Aviation Corp	36	5⅛	5⅛	5⅛	...
		B					
6⅝	2⅞	Baldwin Loc	17	3⅛	3	3	— ⅛
24⅛	15⅝	Balt & Ohio	81	21⅛	21	21⅛	— ⅛
34¼	21	Balt & O pf	19	32¼	31⅛	31⅛	— ⅜
20⅝	13⅛	Barker Bros	6	17⅛	16⅞	17⅛	+ ⅛
102	88⅛	Barker pf	30	94⅛	93⅛	94⅛	+ 1⅛
20	14⅞	Barnsdall (.60)	30	18⅛	17⅞	17⅞	— ⅛
19⅝	16⅜	Bayuk Cigar (.18¾g)	12	18⅛	17⅝	17⅝	— ⅛
26	18	Beatrice Cr (⅛g)	3	24	23⅞	23⅞	— ⅛
96	85	Beech-Nut P (3a)	3	94	93⅛	94	+ 1
16⅛	13⅝	Belding-Hem (1)	5	14⅛	14	14	— ⅛
85⅛	17⅛	Belg N R pf (4⅛g)	2	85⅛	85⅛	85⅛	...
31⅝	21⅞	Bendix Aviat (1)	67	29⅞	28⅛	28⅞	— 1
24	20	Benef Ind Ln (1⅛a)	61	22⅛	22⅛	22⅛	— 1⅛
57⅛	48	Best & Co (2a)	1	55⅛	55⅛	55⅛	— ⅛
63⅝	45⅛	Beth Stl	106	57⅛	55⅛	55⅛	— 2⅛
19	16⅛	Beth Stl 5 pf (1)	7	17⅛	17⅛	17⅛	— ⅛
120⅛	107½	Beth Stl 7 pf (7)	2	116⅛	116	116	— 1
48	23	Bigelow-San (1)	3	39⅛	38⅛	39⅛	+ 1
20⅛	14⅛	Blaw-Knox (.30g)	15	17	16⅛	16⅛	— ⅛
28⅛	16⅝	Boeing Airpl	156	28⅛	26⅛	28⅛	+ 1⅝
63⅛	44	Bohn Alum (3)	3	47⅛	47	47	— ⅛
100⅛	80⅛	Bon Ami A (4a)	30	89⅛	88	88	— 1⅛
45	39	Bon Ami B (2½)	50	41	40⅛	41	— ⅛
31⅛	25⅝	Borden (1.60)	32	31⅛	31⅛	31⅛	— ⅛
83⅛	64	Borg-Warner (3)	14	79⅛	79⅛	78⅛	— 1
11⅛	6	Boston & Me	1	7⅛	7⅛	7⅛	— ⅛
18⅛	12⅛	Bridgeport Brass (.40)	32	15⅛	15	15⅛	— ⅛
64⅝	43⅛	Briggs Mfg (2a)	15	55	54⅛	54⅛	— ⅛
69	47⅛	Briggs & Strat (3)	1	50⅛	50⅛	50⅛	— ⅛
12⅛	4⅛	Bklyn & Qu T	5	8⅛	7⅛	7⅛	— ⅛
53⅛	40⅛	Bklyn-Man T (3)	30	53⅛	52⅛	52⅛	+ ⅛
104	97⅛	Bklyn-M T pf (6)	1	102½	102½	102½	+ ⅛
56⅛	44⅛	Bklyn Un Gas (3)	5	51	51	51	+ ⅛
65⅛	50	Brown Shoe (3)	1	51⅛	51⅛	51⅛	— ⅛
13	8⅛	Brunswick-Bal	8	10⅛	10⅛	10⅛	...
14⅛	8⅛	Bucyrus-Erie	9	12	11⅛	11⅛	+ ⅛
20⅛	13⅛	Bucy-E cvt pf	3	17⅛	17⅛	17⅛	— ⅛
15⅛	9⅛	Budd Mfg	70	13⅛	13⅛	13⅛	— ⅛
14	8⅛	Budd Wheel	10	10⅛	10⅛	10⅛	— ⅛
31⅛	20⅛	Bullard Co (¼)g	5	28⅛	27⅛	27⅛	— ⅛
33⅛	11⅛	Bulova Watch	8	32⅛	31⅛	31⅛	+ ⅛
33⅛	25	Burr Ad Mach (.60)	16	29	28⅛	28⅛	— ⅛
9	2½	Bush Term	8	5⅛	5⅛	5⅛	+ ⅛
8⅛	2⅛	Butte Cop & Z	7	4⅛	4⅛	4⅛	— ⅛
25⅛	16⅛	Byers Co	11	21⅛	20⅛	20⅛	— ⅛
74	54⅛	Byers pf	80	67⅛	66⅛	66⅛	— 1⅛
30⅛	22	Byron Jack (1a) XD	3	29⅛	29⅛	29⅛	+ ⅛
		C					
37⅞	30¼	Calif Pack (1½)	5	35⅛	35	35	— ⅛
1⅛	⅞	Callahan Z-Ld	21	1⅛	1	1	— ⅛
14	6	Calumet & Hec (¼g)	52	11⅛	10⅛	10⅛	— ⅛
40¼	30	Campbell Wy (1a)	4	34	33⅛	33⅛	— ⅛
16⅛	10⅞	Can D G Ale	32	14⅛	14	14⅛	+ ⅛
16	10⅞	Canad Pac	73	12⅛	12⅛	12⅛	— ⅛
43½	37	Cann Mills (2)	1	41½	41½	41½	— ⅛
18½	12⅜	Cap Adm A	1	16⅛	16⅛	16⅛	— ⅛
9¾	6⅞	Carriers & Gen (.20)	5	8	7⅞	8	+ ⅛
186	92½	Case (J I)	5	168	166	166	— 1
79	54¾	Caterpil Tract (2)	7	75⅞	75⅛	75⅛	— ⅛
32¼	21¾	Celanese (½g)	38	26¼	25¼	25⅞	— ⅛
31½	19	Celotex	3	28¼	28	28	— ⅛
73	54	Celotex pf	1.40	72¾	71⅛	71½	— 1
35¼	25¾	Cent Aguir (1½a)	2	29⅞	29⅞	29⅞	+ ⅛
58	47¾	Cerro de Pas (3g)	20	54	52⅞	52⅞	— ⅛
19¼	8¼	Certain-teed	9	10⅛	10⅛	10⅛	— ⅛
102½	80½	Cert-teed 7% pf	10	88	88	88	+ 1½
69⅞	51	Ches & Ohio (2.80)	57	68⅛	67⅛	67⅛	— ⅛
85¼	59	Ches Corp (3)	3	84	83⅛	83⅛	— 1
8¼	2⅞	Chi & E Ill pf	3	4½	4⅛	4⅛	+ ⅛
4⅞	2½	Chi & N W	9	3	2⅞	2⅞	— ⅛
8⅝	4	Chi Gt W pf	5	7⅝	7½	7½	— ⅛
31⅞	25¾	Chi Mail Or (1½a)	26	30½	29⅞	30	+ ⅛
5⅛	3⅛	Chi M St P & P pf	3	3⅛	3⅛	3⅛	— ⅛
20½	12½	Chi Pneu T	10	18⅞	17⅞	17⅞	— ⅛
59	40¾	Chi Pneu T pf	4	58⅞	58¼	58¼	+ ⅛
3	1½	Chi Rk Is & P	1	2¼	2¼	2¼	+ ⅛
8	3¼	C R I & P 6% pf	4	5⅛	5⅛	5⅛	— ⅛
31⅞	19¾	Chi Yell Cab (2)	2	28½	27	27	— 3
30¼	20	Chicc Cot Oil (2)	1	23¼	23¼	23¼	...
11⅞	7	Childs Co	4	8¾	8½	8½	— ⅛
124⅞	85¼	Chrysler (6⅛g)	107	122⅛	120⅛	120⅛	— 2⅛
19⅞	15¼	City Ice & F (2)	7	17¼	17⅛	17⅛	— ⅛
86½	72⅞	City I & F pf (6½)	40	84½	83½	84	— ⅛
7⅜	4¾	City Strs	2	6¼	6⅛	6⅛	— ⅛
46⅛	23¾	Clark Equip (.80)	4	32¾	32	32¾	+ ⅛
46	33	Clev Graph Br (1a)	1	36	36	36	— 2⅛
70½	48	Cluett Pea (1)	18	59⅛	56⅛	58⅛	+ 2⅛
117¼	84	Coca-Cola (2)	15	117¼	114	117¼	+ 3½
20⅛	13	Colgate-Palm (⅛)	24	14⅛	14	14⅛	+ ⅛
106½	102½	Colgate-Palm pf (6)	1	104	104	104	...
55	39⅛	Coll & Aik (1g)	73	54⅛	52⅛	52⅛	— 1
28⅞	8¼	Colonial Bea	1.80	28⅛	27⅛	27⅛	— ⅛
36¼	21⅛	Col & Sou	20	32⅛	32⅛	32⅛	+ ⅛
37⅛	19⅛	Col & Sou 1 pf	80	29⅛	29	29	...
36	16	Col & Sou 2 pf	80	29⅛	29	29	...
9⅜	3⅝	Col Fuel & I	21	6⅛	6⅛	6⅛	— ⅛
49	24	Col F & Ir pf	7	31⅛	30⅛	30⅛	— ⅛
23⅛	14	Colum G & El (.20e)	192	23	22⅛	22⅛	— ⅛
107¼	90½	Col G&E pf A (6)	4	106¼	105	106¼	+ 1¼
99	80¾	Col G&E 5% pf (5)	70	99	99	99	...
45½	31	Colum Pict vtc (1a)	5	37⅛	35⅛	37⅛	+ 1⅛
51¼	42½	Colum Pict pf (2¾)	2	45⅛	45⅛	45⅛	— ⅛
134	90	Colum Carb (4a)	4	130	129	129	— 2½
72⅞	44	Coml Credit (3)	13	71⅛	70⅛	70⅛	— 1⅛
82¼	55	Coml Invest Tr (3.60a)	14	79⅛	78⅛	79⅛	— ⅛
24⅝	14¼	Coml Solv (.60)	166	15⅛	14⅛	15⅛	+ ⅛
5½	2⅛	Com'wlth & Sou	144	3⅛	3⅛	3⅛	— ⅛
82	59¼	Com & Sou pf (3)	3	77	76⅛	76⅛	— 1
12¼	7	Conde Nast	3	8⅛	8	8	— ⅛
44½	32¼	Congoleum-Na (1.60)	17	33⅛	32½	33⅛	+ ⅛
20	10	Conn Ry & L	60	12⅛	12⅛	12⅛	— ⅛
13⅝	8	Consol Cigar	5	9⅛	9	9	...
86	72¼	Con Cig pr pf ww(6½)	20	78	78	78	...
4⅛	2	Con Coal	2	2⅛	2⅛	2⅛	— ⅛
20½	12¼	Con Coal pf	1	14¼	14	14	— 1
43¾	27¼	Con Edis (2)	113	43¼	42¼	42⅛	— ⅛
109	102	Con Edis pf (5)	4	107	106	107	...
7⅛	4⅛	Con Film	2	4⅛	4⅛	4⅛	+ ⅛
20⅛	15⅛	Con Film pf (¾k)	12	16⅛	16	16⅛	— ⅛
15¼	11⅛	Con Oil (.60)	63	13⅛	13	13	— ⅛
11⅛	6⅝	Con R R Cuba pf	4	7⅛	7⅛	7⅛	— ⅛
1⅛	⅛	Con Text	23	⅛	⅛	⅛	...
26⅛	15⅛	Container Corp (1)	19	20¼	20	20¼	— ⅛
19⅛	10⅛	Cont Bak A	18	17⅛	16⅛	16⅛	— ⅛
2⅛	1⅛	Cont Bak B	21	2⅛	2⅛	2⅛	— ⅛
85	67⅛	Cont Bak pf (4)	6	84	83⅛	84	...
87½	67⅛	Con Can (3)	11	77	76⅛	76⅛	— 1
24⅛	17⅛	Cont Diam Fib (1g)	5	20⅛	20	20	— ⅛
46	35⅛	Cont Ins (1.20a)	13	39⅛	39⅛	39⅛	— ⅛
4	2⅛	Cont Mot	8	2⅛	2⅛	2⅛	— ⅛
38⅛	28⅛	Cont Oil Del (¼g)	27	32	31⅛	31⅛	— ⅛
46	27⅛	Cont Stl (1⅛g)	7	35	34⅛	34⅛	— ⅛
82⅛	66⅛	Corn Prod (3a)	27	70⅛	67	67	— 2⅛
7⅛	4	Coty	29	5⅛	5	5⅛	— ⅛
37⅞	35	Cream of Wh (2)	7	36⅛	36⅛	36⅛	— ⅛
31⅛	15⅛	Crosley Rad (½g)	34	30⅛	30⅛	30⅛	— ⅛
61⅛	43⅛	Crown Cork (1)	10	60⅛	59⅛	59⅛	— 1
47⅛	45⅛	Cro Cork pf (2.70)	9	45⅛	45⅛	45⅛	...
109	102	Crown WP pf (4⅛k)	20	109	109	109	...
10⅛	7⅛	Crown Zeller	9	9⅛	8⅛	8⅛	— ⅛
41	28	Crucible Stl	5	37⅛	37	37	— 1⅛
115	95⅛	Crucible Stl pf (3k)	1	107	106⅛	107	+ 2
2⅛	1⅛	Cuba Co	1	1⅛	1⅛	1⅛	— ⅛
18⅛	11⅛	Cuba R R pf	40	11⅛	11⅛	11⅛	— 1⅛
14⅛	8⅛	Cuban-Am Sug	24	10⅛	9⅛	9⅛	— ⅛
102	63⅛	Cuban-Am S pf	70	96⅛	96	96⅛	— ⅛
44⅛	35⅛	Cudahy Pack (3½)	3	38	37	37	— 2
24⅛	16⅛	Curtis Pub	7	18⅛	17⅛	17⅛	— ⅛
104⅛	89	Curtis Pub pf (7)	2	104⅛	104⅛	104⅛	+ ⅛
9⅛	4	Curtiss-Wright	303	7	6⅛	6⅛	+ ⅛
21⅛	10⅛	Curtiss-Wr A	130	18⅛	18⅛	18⅛	+ ⅛

Dow-Jones Averages

By the United Press.

New York, July 29.—Dow-Jones averages:

Stocks—	Open	High	Low	Close	Net ch.
30 industrials	166.93	167.83	165.13	165.67	—1.34
20 rails	53.96	54.41	53.40	53.51	—0.68
20 utilities	35.41	35.57	35.07	35.14	—0.45

Transactions in stocks used in averages today:

Industrials	180,100
Rails	98,400
Utilities	117,500

Commodities Range

	Yesterday	Prev. day	Week ago	Month ago	Year ago
Cotton, N. Y. (Oct.)	12.05	12.00	12.24	11.61	11.50
Wheat, Chicago (Sept.)	1.05⅝	1.06⅝	1.04⅛	94⅞	82⅝
Corn, Chicago (Sept)	93⅞	91¼	91	66⅛	85⅞
Oats, Chicago (Sept.)	38⅝	37¼	37⅝	31⅞	32¾
Cattle, choice steers (Balto)	7.85	7.85	8.05	8.25	8.30
Hogs, choice, Balto	11.75	11.65	11.50	11.30	11.40
Lambs, choice, Balto	11.00	10.75	10.50	11.30	8.75
Eggs, special, N. Y.	35	35	34	33.50	33.50
Butter, N. Y. creamery	34.75	34.25	34	31.25	24
Flour, N. Y.	7.20	7.05	7.15	6.65	7.70
Coffee, N. Y.	9.25	9.25	9.25	8⅝	8
Raw sugar, N. Y.	3.65	3.70	3.70	3.75	3.20
Steel, Pittsburgh bar	1.95	1.95	1.95	1.85	1.80
Rubber, N. Y.	16.45	16.45	16.42	16.01	11.98
Pig iron	19.50	19.50	19.50	19.50	19.50
Tin	43.37	41.75	44.00	40⅝	52.75
Copper, electrolytic	9.75	9.75	9.75	9.50	8
Bar gold, London ($)	34.84	34.85	34.89	34.88	34.88
Bar silver, N. Y.	44.75	44.75	44.75	44.75	67.75
Zinc, East St. Louis	4.80	4.80	4.80	4.85	4.40
Lead, N. Y.	4.60	4.60	4.60	4.60	4.15

—1936— High	Low	Name and Dividend Rate	Sales—Add 00	High	Low	Close	Net Ch'nge
90	60	Cushman 7% pf (3½)	.10	64	64	64	— 1
72	36⅛	Cushman $8 pf	.60	42	41⅛	42	+ 1⅛
65	43¼	Cutler-Ham (1a)	1	58⅛	58⅛	58⅛	— ⅛
		D					
10⅝	7⅝	Davega Strs (.30a)	25	14⅝	14	14⅛	+ ⅛
89¼	52	Deere & Co	14	80	78⅛	78⅛	+ 1⅛
26	19¼	Deisel-Wem-Gil (½a)	32	24	23	23⅝	+ 1⅛
52	36⅝	Del & Hud	18	46⅝	45⅛	45⅛	— ⅛
23⅛	14⅛	Del Lack & W	40	19⅞	19⅛	19⅛	— ⅛
9⅜	4⅝	Den & Rio G W pf	1	6⅛	6⅛	6⅛	— ⅛
58	42	Devoe & Ray A (2)	1	55	55	55	— 3⅛
40⅝	33⅞	Diamond Mat (1½a)	2	35½	35⅛	35⅛	— ⅛
49	38⅛	Diam Mat pf (1½a)	11	42⅛	41⅛	42⅛	+ 1
34⅛	18⅛	Dist Corp Seag	87	23⅛	20⅛	22⅛	+ 1⅛
61⅛	41⅛	Dome Mines (2a)	11	54	53⅛	53⅛	— ⅛
9⅛	8⅛	Dominion Strs	3	9⅛	9⅛	9⅛	— ⅛
78⅛	50⅜	Douglas Airc	263	78⅛	75	78⅛	+ 2⅛
23½	14⅛	Dresser B	1	22½	22½	22½	— ⅛
167⅛	133	du Pont de N (3.60a)	19	167⅛	165	165	— 2⅛
130⅛	124	du Pont deb (6)	3	129¾	129¾	129¾	+ ⅛
115	112⅝	Duq Lt 1 pf (5)	10	113	113	113	— 1⅛
		E					
9⅝	4⅝	Eastern Roll	46	9	8⅛	8⅛	...
178	156	Eastman Kod (5a)	13	178	174⅛	177½	+ 3⅛
159	154	East Kod pf (6)	20	154	154	154	— 1
37	28⅛	Eaton Mfg (2)	20	35⅛	35⅛	35⅛	— ⅛
10⅛	7⅛	Eitingon Sch	6	9⅛	9⅛	9⅛	— ⅛
6⅛	5⅛	El & Mus (.24e)	19	5⅛	5⅛	5⅛	+ ⅛
44⅛	30¾	El Auto L (1.20a)	62	40⅛	39⅛	39⅛	— ⅛
13⅛	13⅛	El Boat	25	13⅛	13⅛	13⅛	— ⅛
17⅛	6⅛	El Pow & Lt	101	16⅛	16⅛	16⅛	— ⅛
78	29	El P & L $6 pf	6	74⅛	73⅛	74	— 1
85	32⅛	El P & L pf	8	79⅛	78⅛	79	— ⅛
55⅛	42⅛	El Stor Bat (2)	6	45⅛	45⅛	45⅛	...
1⅛	⅛	Elk Horn Coal	1	⅛	⅛	⅛	...
3⅛	1⅛	Elk Horn C pf	1	1⅛	1⅛	1⅛	...
89½	48	Eng P S pf ww (4.40k)	1	81	81	81	— 2
7⅛	5⅛	Equit Off Bldg (.10g)	5	6	5⅛	5⅛	— ⅛
17⅛	11	Erie R R	19	15⅛	15	15	— ⅛
27⅛	16	Erie 1 pf	17	26	24⅛	24⅛	— ⅛
19	11⅛	Erie 2 pf	6	16⅛	15⅛	16	+ ⅛
15⅛	13⅛	Eureka Vac Cl (.80)	6	14	13⅛	13⅛	— ⅛
40⅛	23⅛	Evans Prod (1)	11	25⅛	25⅛	25⅛	— ⅛
8⅛	3	Exchange Buff	1	6⅛	6⅛	6⅛	...
		F					
6⅛	2⅛	Fairbanks Co	1.60	3	3	3	— ⅛
18⅛	8⅛	Fairbanks pf	30	12	12	12	— 1⅛
53⅛	31⅛	Fairbanks Mor	7	52⅛	52	52⅛	— ⅛
47⅛	31⅛	Fajardo Sug (⅛g)	7	46	45⅛	45⅛	— ⅛
25	18⅛	Fed Lt & Trac	3	24	23⅛	23⅛	— ⅛
12⅛	7⅛	Fed Mot (.20g)	21	9⅛	8⅛	8⅛	— ⅛
5⅛	3	Fed Screw	2	4⅛	4⅛	4⅛	+ ⅛
5⅛	2⅛	Fed Wat Svc A	12	5⅛	5⅛	5⅛	+ ⅛
37⅛	20¼	Federat D Strs (1)	8	37	36	37	+ 1
49⅛	22	Fid P Fire Ins (1.20a)	6	43⅛	43	43	— ⅛
34	22⅛	Filene's Sons (1.20)	20	34	34	34	+ 3
113	110	Filene's pf (6⅛)	30	110⅛	110⅛	110⅛	+ ⅛
33⅛	24⅛	Firestone T & R (1.20)	30	29	28⅛	28⅛	— ⅛
48⅛	40	First Nat Strs (2½)	7	45⅛	45⅛	45⅛	— ⅛
32⅛	26	Florsheim Sh A (1a)	2	32⅛	32	32⅛	— ⅛
11⅛	4⅛	Follansbee	4	7	6⅛	6⅛	— ⅛
47⅛	32	Food Mach (1)	2	35⅛	35⅛	35⅛	— ⅛
38⅛	24⅛	Foster Wheel	11	29⅛	29⅛	29⅛	— ⅛
104	95	Foster Wheel pf	50	99	99	99	— 1
39⅛	30⅛	Fourth Nat Inv (1.45g)	17	39⅛	38⅛	39⅛	+ ⅛
35⅛	23⅛	Freeport Tex (1)	4	26⅛	26	26⅛	— ⅛
115	58	Fuller pr pf	10	62	62	62	...
43¼	31	Fuller 2 pf	20	37½	37½	37½	— 1⅛
		G					
6⅛	3	Gabriel A	7	5⅛	5	5	— ⅛
18⅛	11⅛	Gamewell	30	13	13	13	+ ⅛
17⅛	11⅛	Gen Am Inv	15	12	11⅛	11⅛	+ ⅛
104⅛	17	Gen Am Inv pf (6)	1	101⅛	101⅛	101⅛	+ ⅛
56⅛	42⅛	Gen Am Trans (1⅛)	49	56⅛	54⅛	55⅛	+ ⅛
31⅛	21⅛	Gen Asphalt	10	24⅛	23⅛	23⅛	— ⅛
14⅛	10⅛	Gen Bak (.60)	13	12⅛	12⅛	12⅛	— ⅛
150⅛	141	Gen Bak pf (8)	1	150⅛	149⅛	150⅛	+ ⅛
11⅛	1⅛	Gen Bronze	11	8⅛	8⅛	8⅛	— ⅛
15⅛	6⅛	Gen Cable	5	13	12⅛	12⅛	— ⅛
32⅛	17	Gen Cable A	4	31⅛	31	31	— ⅛
44⅛	34⅛	Gen Elec (1)	169	44⅛	43⅛	43⅛	— ⅛
43⅛	33⅛	Gen Foods (1.80)	47	38⅛	37⅛	38	— ⅛
4⅛	⅛	Gen G & El A	7	2⅛	2⅛	2⅛	— ⅛
49	14	Gen G & El cv pf	10	47	47	47	— 2
50	11	Gen G & E $7 pf A	10	50	50	50	...
70⅛	59	Gen Mills (3)	30	60⅛	58	58⅛	— 3
120⅛	117	Gen Mills pf (6)	30	119⅛	119	119⅛	+ ⅛
72⅛	53⅛	Gen Mot (2a)	366	71⅛	70	70	— 1⅛
8⅛	6⅛	Gen Out Adv	3	8	8	8	— ⅛
41⅛	18⅛	Gen Out Adv A	2	40⅛	40⅛	40⅛	— ⅛
53⅛	52⅛	Gen Print Ink (2a)	1	53⅛	53⅛	53⅛	— ⅛
6⅛	3⅛	Gen Pub Svc	7	4⅛	4⅛	4⅛	— ⅛
50	32⅛	Gen Ry Sig (1)	4	38⅛	37⅛	37⅛	— ⅛
3⅛	2	Gen Real & Ut	29	2⅛	2⅛	2⅛	— ⅛
31	30	Gen Real & U pf	1	30¼	30¼	30¼	...
44⅛	33¼	Gen Refract (⅛g)	4	39⅛	39	39	+ ⅛
61⅛	32⅛	Gen Stl Cast pf	3.40	47	46	46	+ ⅛
18⅛	13⅛	Gillette (1)	26	14⅛	14⅛	14⅛	+ ⅛
90	75	Gillette pf (5)	2	78⅛	77⅛	78⅛	+ ⅛
15⅛	6⅛	Gimbel Bros	130	15⅛	15⅛	15⅛	+ ⅛
55⅛	39¾	Glidden Co (2)	11	42⅛	41⅛	42⅛	+ ⅛
7⅛	3⅛	Gobel	6	4⅛	4⅛	4⅛	— ⅛
10⅛	6⅛	Goebel Brew (.20a)	17	7⅛	7⅛	7⅛	...
21⅛	13⅛	Gold Dust (.60)	37	13⅛	13	13	— ⅛
23⅛	15⅛	Goodrich	50	21	20⅛	20⅛	— ⅛
111	78	Goodrich pf	6	108	107⅛	108	...
37⅛	21⅛	Goodyear T & R	56	23⅛	23	23	— ⅛
9⅛	9	Goth Silk H	5	9⅛	9⅛	9⅛	— ⅛
4⅛	2	Graham-Paige	28	2⅛	2⅛	2⅛	— ⅛
11⅛	1⅛	Granby Con M	1	1⅛	1⅛	1⅛	— ⅛
28⅛	26⅛	Granite C Stl (1)	2	27⅛	27⅛	27⅛	— ⅛
39	38⅛	Grant (W T) (1.40)	5	38⅛	38⅛	38⅛	— ⅛
20⅛	16	Gt Nor Ir Ore ctf (1g)	41	20	19⅛	19⅛	— ⅛
41⅛	32⅛	Gt No Ry pf	44	41	39⅛	39⅛	— 1⅛
39	31	Gt West Sug (2.40)	20	35	34⅛	35	+ ⅛
147¼	141	Gt West Sug pf (7)	20	147¼	147	147	+ 2
29⅛	22	Green (H L) (1a)	67	29⅛	29	29⅛	+ ⅛
80⅛	48⅛	Greyhound (3.20)	3	61⅛	61⅛	61⅛	— ⅛
19⅛	9⅛	Gulf Mob & N	4	15⅛	15⅛	15⅛	+ ⅛
55	30⅛	Gulf Mob & N pf	49	48⅛	48⅛	48⅛	— ⅛
53⅛	28⅛	Gulf Sta Stl	7	53⅛	52⅛	52⅛	— ⅛
		H					
36⅛	33	Hack W pf A (1⅛)	40	36	36	36	...
11⅛	6	Hall Print	8	8⅛	8⅛	8⅛	...
21⅛	14	Hamil Watch	2	18⅛	18⅛	18⅛	+ ⅛
119	109	Hamil Wat pf (6⅛k)	10	117	117	117	...
51⅛	30⅛	Harb-Walker (1a)	6	36⅛	35⅛	36⅛	+ ⅛
9	4⅛	Hayes Body	6	6⅛	6	6	...
133	106	Hazel-Atlas Gl (5a)	1	109⅛	109⅛	109⅛	— ⅛
35⅛	25⅛	Hercules Mot (1)	3	30⅛	30⅛	30⅛	— ⅛
72	67	Hershey Choc (3)	1	67	67	67	— 1⅛
117⅛	116⅛	Hersh cv pf (4a)	4	116⅛	115⅛	115⅛	— 1⅛
34⅛	19⅛	Hiram Walk (2)	11	33⅛	32⅛	32⅛	— ⅛
44⅛	30	Holland F	2	39	38⅛	38⅛	— 1⅛
20⅛	9	Hollander (⅛a) XD	71	20⅛	20	20⅛	+ ⅛
39	19	Holly Sug (2)	10	36⅛	35⅛	35⅛	— ⅛
544	414	Homestake M (12a)	1	421⅛	421⅛	421⅛	— 3⅛
48⅛	39⅛	Houd-Her A (2⅛)	1	40⅛	40⅛	40⅛	— ⅛
33	22⅛	Houd-Her B (1⅛)	26	26⅛	26⅛	26⅛	— ⅛
70⅛	5⅛	Household Fin A (3)	1	69⅛	69⅛	69⅛	— ⅛
76	65⅛	Household F pf (3½)	3	75⅛	75⅛	75⅛	— ⅛
15⅛	6⅛	Houston Oil	28	9⅛	9⅛	9⅛	— ⅛
57⅛	48⅛	Howe Sound (3a)	5	51⅛	50⅛	51	...
5⅛	3⅛	Hudson & Man	1	3⅛	3⅛	3⅛	— ⅛
19⅛	13⅛	Hudson Mot	36	17⅛	16⅛	16⅛	+ ⅛
3⅛	1	Hupp Mot	13	2⅛	2	2	— ⅛
		I					
28⅛	18⅛	Illinois Cent	51	25⅛	24⅛	24⅛	— ⅛
70	58	Ill Cent l l (4)	10	66⅛	66⅛	66⅛	— ⅛
47	30	Ill Cent pf	8	45⅛	44	44	— 1⅛
13⅛	4⅛	Ind Refin	5	11	10⅛	11	+ ⅛
35⅛	25⅛	Indust Ray (1.68)	17	29⅛	28⅛	28⅛	— ⅛
146	106	Inger Rand (2)	2	133	133	133	...
114⅛	88⅛	Inland Stl (2⅛g)	18	102⅛	100	100	— ⅛
13⅛	6⅛	Inspirat Cop	21	11⅛	11	11⅛	+ ⅛
18⅛	11⅛	Interb Rap T	8	14⅛	13⅛	13⅛	— ⅛
15⅛	9⅛	Interlake Ir	28	11⅛	11⅛	11⅛	— ⅛
5⅛	2⅛	Int Agricul	7	3⅛	3⅛	3⅛	— ⅛
185⅛	96	Int Bus Mach (6a)	1	162	162	162	— 2
53	35⅛	Int Cement (1⅛)	40	52⅛	52	52⅛	+ ⅛
90⅛	56⅛	Int Harvest (2⅛)	20	86	84⅛	84⅛	— 1⅛
5⅛	2⅛	Int Hydro-El A	2	3⅛	3⅛	3⅛	— ⅛
8	4⅛	Int Mer Mar	11	5⅛	5	5⅛	+ ⅛
54⅛	43⅛	Int Nick Can (1.20)	77	51⅛	50⅛	50⅛	— ⅛
7⅛	3	Int Pap & P A	10	6⅛	6	6	— ⅛
3⅛	1⅛	Int Pap & P C	5	2	2	2	— ⅛
41⅛	20⅛	Int Pap & P pf	65	41⅛	39⅛	40⅛	+ 1⅛
44	37	Int Print Ink (1.80)	4	40	39	40	+ ⅛
114	107	Int Print I pf (6)	20	111	111	111	+ 1
8⅛	3⅛	Int Ry C Am	3.30	7⅛	7	7⅛	+ ⅛
6⅛	3	Int Ry C Am ctf	6.90	6⅛	6	6⅛	+ 1⅛
44⅛	19⅛	Int Ry C Am pf	7.40	44⅛	39⅛	43⅛	+ 3
29⅛	23	Int Salt (1⅛)	4	28⅛	28⅛	28⅛	— ⅛
23⅛	15	Int Silver	2	18⅛	18⅛	18⅛	— ⅛
67⅛	50⅛	Int Silver pf	30	62	62	62	— 5⅛
19⅛	12⅛	Int Tel & Tel	172	13⅛	13⅛	13⅛	— ⅛
22	10⅛	Interst Dept Strs	10	22	21	21	— ⅛
101⅛	82	Int D Strs pf (7)	30	98	98	98	...
		J					
84½	58⅛	Jewel Tea (4a)	2	84½	84	84⅛	+ ⅛
129	88	Johns-Manville (1⅛g)	13	119	117	117½	+ ⅛
126⅛	121⅛	Johns-Man pf (7)	30	123	122⅛	123	+ ⅛
90⅛	75⅛	Jones & L Stl pf	5.80	89	86	88⅛	+ 2⅛
		K					
43⅛	40	Kalamazoo Stove (1)	9	43⅛	42	42⅛	+ 1⅛
26	13	Kan City Sou	6	22⅛	22	22	— ⅛
42	19⅛	Kan City Sou pf	12	42	41	41	— ⅛
24	17	Kaufmann Dept (1)	3	24	23⅛	23⅛	— ⅛
33⅛	28	Kayser (J) (⅛g)	3	26	25⅛	26	+ ⅛
28⅛	20	Kel-Hay Wh A	18	23⅛	23	23	— 1⅛
24⅛	18	Kel-Hay Wh B	7	20⅛	19⅛	19⅛	— 1⅛
25⅛	14⅛	Kelvinator (⅛a)	61	21⅛	20⅛	21⅛	— ⅛
96	87	Kendall pf (6a)	10	96	96	96	...
44⅛	28⅛	Kennecott (.55g)	61	44⅛	44	44⅛	+ ⅛
22⅛	17⅛	Keystone S & W (⅛g)	5	20⅛	20	20⅛	+ ⅛
29⅛	18⅛	Kimberly-Cl (⅛)	1	26⅛	26⅛	26⅛	— ⅛
7⅛	3⅛	Kinney (G R)	2	4⅛	4⅛	4⅛	— ⅛
43	30	Kinney pf	60	32	31⅛	32	+ ⅛
36⅛	26⅛	Kresge (SS) (1a)	35	26⅛	26	26⅛	+ ⅛
110⅛	101⅛	Kresge (S S) pf (7)	20	105⅛	105⅛	105⅛	— 1⅛
6⅛	4⅛	Kresge Dept Strs	1	5⅛	5⅛	5⅛	— ⅛
28	19⅛	Kroger Groc (1.60)	23	21⅛	21⅛	21⅛	— ⅛
		L					
33⅛	20⅛	Laclede Gas	50	29⅛	28⅛	29	— ⅛
50	32	Laclede Gas pf	20	47	47	47	— 1
26⅛	16⅛	Lambert (2)	44	16⅛	15⅛	16⅛	— ⅛
11⅛	7⅛	Lane Bryant	1	10⅛	10⅛	10⅛	— ⅛
16⅛	12⅛	Lee Rub & T (⅛)	1	13⅛	13⅛	13⅛	— ⅛
23	15⅛	Lehigh Port C (⅛g)	7	22⅛	21⅛	21⅛	— ⅛
4	2	Lehigh Val C	4	2⅛	2⅛	2⅛	+ ⅛
14⅛	8⅛	Leh Val R R	21	13⅛	13	13	— ⅛
109½	89	Lehman Corp (3a)	8	108	107⅛	107⅛	— 1
16	12	Lehn & Fink (1¼)	8	15⅛	15⅛	15⅛	— ⅛
58⅛	36½	Lerner Strs (2)	3	58⅛	58	58	+ ⅛
63	47⅛	Libbey-O F Gl (2⅛g)	80	65	64	64	+ ⅛
11⅛	7	Libby, McN & Lib	4	8⅛	8⅛	8⅛	...
116⅛	97⅛	Ligg & My B (4a)	3	109	108⅛	108⅛	— ⅛
23⅛	19	Lily Tul C (1⅛)	3	20	20	20	...
39⅛	25⅛	Lima Loco	1	31⅛	31⅛	31⅛	— 1⅛
50⅛	36	Link Belt (1.20a)	1	45⅛	44⅛	45	+ ⅛
44⅛	32⅛	Liquid Carb (1.60a)	3	38⅛	38	38	— ⅛
54⅛	43	Loew's (2)	44	52⅛	51⅛	52	+ ⅛
3⅛	2	Loft	3	2⅛	2⅛	2⅛	...
8⅛	3⅛	Long-Bell A	3	4⅛	4⅛	4⅛	...
45	40½	Loose-Wil Bis (2)	1	42	42	42	...
26½	21⅛	Lorillard (P) (1.20)	24	24⅛	24	24⅛	...
151	142	Lorillard pf (7)	1.60	146	144⅛	144⅛	— 1⅛
57⅛	13	Louis Oil pf	40	34⅛	33	33	— 1⅛
93	57⅛	Louisv & Nash (4⅛g)	6	92⅛	91	91	— 1
27⅛	20	Louisv G&E A (1½)	9	27⅛	26⅛	27⅛	+ ⅛
35	22⅛	Ludlum Stl (⅛g)	14	28⅛	27⅛	27⅛	— ⅛
		M					
37⅛	27⅛	Mack Trucks (1)	109	37⅛	35½	37¼	+ 1⅛
48⅛	40⅛	Macy (R H) (2)	14	46⅛	45⅛	46	— ⅛
14⅛	8⅛	Mad Sq Gar (.50a)	7	12⅛	12⅛	12⅛	— ⅛
49	34⅛	Magma Cop (2)	6	47⅛	47	47	— ⅛
17⅛	7⅛	Manati Sug pf	30	12	11⅛	12	+ ⅛
10⅛	7	Mandel Bros	1	8⅛	8⅛	8⅛	— ⅛
23⅛	14⅛	Manh Ry mod gtd	10	16	16	16	+ ⅛
23	17⅛	Manh Shirt (.60)	7	20⅛	20⅛	20⅛	— ⅛
6⅛	2⅛	Maracaibo Oil	3	3⅛	3⅛	3⅛	— ⅛
11⅛	8⅛	Marine Midl (.40)	91	11⅛	11	11⅛	— ⅛
3⅛	1⅛	Market St Ry	1.90	2	1⅛	1⅛	— ⅛
10⅛	6⅛	Mark St Ry pf	70	8⅛	8	8	...
30⅛	18⅛	Mark St Ry pr pf	40	25⅛	25	25⅛	...
50⅛	41	Marlin-Rock (2a)	11	46⅛	46	46	...
19⅛	11⅛	Marsh Field	34	16⅛	15⅛	15⅛	+ ⅛
36⅛	27⅛	Math Alkali (1⅛)	24	33⅛	32⅛	32⅛	— ⅛
55⅛	43⅛	May Dept Strs (2)	4	54⅛	54	54	— ⅛
21⅛	11⅛	Maytag	2	15⅛	15⅛	15⅛	— ⅛
110⅛	103	Maytag 1 pf (6)	70	109	109	109	...
13⅛	12⅛	McCrory Strs	70	16⅛	16	16⅛	+ ⅛
11⅛	92	McCrory Strs pf (6)	3	99⅛	99⅛	99⅛	+ ⅛
24	16	McGraw-Hill	1	19⅛	19⅛	19⅛	— ⅛
49⅛	39⅛	McIntyre Porc (2)	8	42⅛	42	42⅛	— ⅛
118⅛	96	McKeesport T (4a)	3	96⅛	96	96	...
11⅛	8⅛	McKess & Rob	252	9⅛	9	9⅛	+ ⅛
46	37⅛	McKess & Rob pf (3)	12	44⅛	43⅛	44⅛	+ ⅛
15⅛	11⅛	McLellan Strs	79	15	14	14⅛	+ ⅛
19	12⅛	Mead Corp	6	15⅛	15⅛	15⅛	+ ⅛
108	97½	Mead Corp pf (4½k)	10	104⅛	104⅛	104⅛	— 1
81	58⅛	Melville Shoe (4)	6	81	80	80	...
10⅛	6⅛	Mengel	4	8⅛	8⅛	8⅛	— ⅛
68⅛	50	Mengel pf	20	62	62	62	...
52⅛	40⅛	Mesta Mach (3)	4	52⅛	51⅛	52	+ ⅛
12⅛	8⅛	Miami Cop	13	10	9⅛	10	+ ⅛
23⅛	17⅛	Mid-Cont Pet (.40g)	19	23	22⅛	22⅛	...
47⅛	21⅛	Midland Stl (1)	28	42⅛	41⅛	41⅛	+ ⅛
131⅛	110	Midl Stl 1 pf (8)	1.10	122	122	122	...
1⅛	⅛	Minn & St L	14	⅛	⅛	⅛	— ⅛
200	65⅛	Minn-Honey (1⅛a)	3	85⅛	83	83	— 3
109⅛	106⅛	Min-Honey pf (6)	20	106⅛	106⅛	106⅛	+ ⅛
12⅛	6⅛	Minn-Mol Imp	16	8⅛	8	8	— ⅛
2⅛	1⅛	Minn StP & SSM	4	1⅛	1⅛	1⅛	— ⅛
26⅛	16⅛	Mission Corp	22	20⅛	19⅛	20	+ ⅛
9⅛	5⅛	Mo-Kan-T	23	9⅛	9	9⅛	— ⅛
30	14⅛	Mo-K-T pf	30	29⅛	28⅛	28⅛	— ⅛
4	2⅛	Mo Pac	3	2⅛	2⅛	2⅛	...
7⅛	3⅛	Mo Pac pf	14	6⅛	6⅛	6⅛	— ⅛
28⅛	20⅛	Mohawk Cpt (1)	8	22⅛	22	22⅛	+ ⅛
103	79	Monsanto Ch (1a)	3	98⅛	98	98⅛	+ ⅛
47⅛	35⅛	Montgom Ward (.60g)	258	47⅛	46⅛	46⅛	— ⅛
1⅛	⅛	Mother Lode	5	1⅛	1⅛	1⅛	...
41⅛	23⅛	Motor Prod (2)	24	40⅛	40	40⅛	+ ⅛
22⅛	15⅛	Motor Wheel (1)	68	22⅛	21⅛	21⅛	— ⅛
19⅛	11⅛	Mullins Mfg B	7	18⅛	18	18	— ⅛
89⅛	70	Mullins pf (3⅛g)	30	89⅛	89	89	— ⅛
30⅛	21	Munsingwear (1⅛g)	1	29⅛	29⅛	29⅛	+ ⅛
64⅛	44	Murphy (G C) (1.20)	2	64	64	64	...
22⅛	14	Murray Corp	38	19⅛	18⅛	19	— ⅛
51⅛	43	Myers & Bro (2a)	4	49	49	49	...
		N					
21⅛	15⅛	Nash Mot (1)	35	16⅛	16	16⅛	— ⅛
30⅛	20⅛	Nash Ch & St L	80	26	25⅛	25⅛	— ⅛
17⅛	12⅛	Nat Acme (¼g)	11	16⅛	16⅛	16⅛	— ⅛
15⅛	9⅛	Nat Aviation	15	14⅛	14	14	+ ⅛
38⅛	31⅛	Nat Biscuit (1.60)	40	33⅛	32⅛	32⅛	+ ⅛
30	21⅛	Nat Cash R (⅛)	21	26	25⅛	25⅛	+ ⅛
28⅛	21	Nat Dairy Pr (1.20)	50	27⅛	26⅛	26⅛	— ⅛
15⅛	10	Nat Dept Strs	17	15	14⅛	14⅛	— ⅛
33⅛	25⅛	Nat Distill (2)	77	27⅛	26⅛	27⅛	+ ⅛
37⅛	28⅛	Nat Enam & Stps (2)	1	33⅛	33⅛	33⅛	— ⅛
31⅛	26⅛	Nat Lead (½a)	30	28⅛	27⅛	27⅛	— ⅛
14⅛	9⅛	Nat P & Lt (.60)	60	12⅛	12⅛	12⅛	— ⅛
75	57⅛	Nat Stl (1⅛)	6	67	66⅛	66⅛	— ⅛
57⅛	19⅛	Nat Supply	13	57	56	56	— 1
118	74⅛	Nat Sup pf	3	117	116	116	...
11⅛	7⅛	Nat Tea (.60)	10	8⅛	8⅛	8⅛	...
13⅛	10⅛	Natomas (.80)	8	10⅛	10⅛	10⅛	...
43⅛	32	Neisner Bros (1⅛)	5	43⅛	42⅛	43	+ 1
59⅛	41	Newberry (J J) (1.60)	1	53⅛	53⅛	53⅛	+ ⅛
13⅛	9	Newport Indust	148	13⅛	12⅛	13⅛	+ ⅛
47	32⅛	N Y Air Br (⅛g)	8	47	47	47	...
42⅛	27⅛	N Y Central	165	41⅛	39⅛	39⅛	— 1⅛
36⅛	17⅛	N Y Chi & St L	5	34⅛	33⅛	33⅛	— 1⅛
79⅛	36⅛	N Y Chi & St L pf	5	75⅛	75⅛	75⅛	— 1⅛
2⅛	1	N Y Investors	1	1⅛	1⅛	1⅛	...
5⅛	3	N Y N H & H	9	3⅛	3⅛	3⅛	...
14⅛	7⅛	N Y N H pf	7	9⅛	8⅛	8⅛	...
7⅛	4	N Y Ont & W	6	4⅛	4⅛	4⅛	— ⅛
5⅛	3	N Y Rys pf	6	3⅛	3⅛	3⅛	+ ⅛
15⅛	9⅛	N Y Shipbldg	4	11⅛	10⅛	10⅛	— ⅛
73⅛	57	N Y Shipbldg pf	20	64	64	64	...
108⅛	93⅛	N Y Steam $7 pf (7)	1.50	108⅛	107⅛	108	— 2
100	83	N Y Steam $6 pf (6)	10	99	99	99	— ⅛
282⅛	210	Norfolk & W (8a)	1	281	281	281	— 1⅛
10⅛	6⅛	No Am Aviat	90	8⅛	8⅛	8⅛	...
35⅛	23⅛	North Am (1)	55	34⅛	34	34⅛	+ ⅛
59	52⅛	North Am pf (3)	4	56⅛	56	56⅛	+ ⅛
36⅛	23⅛	Northern Pac	89	28⅛	27⅛	27⅛	— ⅛
57	50⅛	Northwest Tel (3)	10	52⅛	52⅛	52⅛	— ⅛
		O					
17⅛	12⅛	Ohio Oil (¼g)	30	13⅛	13⅛	13⅛	— ⅛
54⅛	24⅛	Oliver Farm	5	44⅛	43⅛	43⅛	— 1⅛
25⅛	17	Omnibus	10	19⅛	19⅛	19⅛	— ⅛
115⅛	109	Omnibus pf (8)	1	112⅛	112⅛	112⅛	...
14	8	Oppenheim Coll	1	12⅛	11⅛	12	+ ⅛
32⅛	24⅛	Otis Elev (.60)	5	27⅛	27	27⅛	— ⅛
20⅛	12⅛	Otis Stl	38	16⅛	16⅛	16⅛	— ⅛
164	126	Owens-Ill Gl (3) XD	1	158	158	158	...
		P					
9⅛	3⅛	Pac Coast	7.30	7⅛	6⅛	6⅛	+ ⅛
17	8⅛	Pac Cst 1 pf	5	13⅛	11⅛	11⅛	+ ⅛
9⅛	4⅛	Pac Cst 2 pf	9.30	8	8⅛	8	+ 2
41	30⅛	Pac G & El (1½)	9	40⅛	40	40	— ⅛
58⅛	47⅛	Pac Ltg (2.40)	7	58	57⅛	58	+ ⅛
130	118	Pac T & T (6)	10	123	123	123	+ 1
18	13⅛	Pac West Oil (⅛g)	14	14⅛	14	14⅛	— ⅛
13	6⅛	Packard Mot (¼g)	102	11	10⅛	10⅛	— ⅛
4⅛	1⅛	Panhand P & R	11	3⅛	3⅛	3⅛	— ⅛
74⅛	18⅛	Panhandle pf	1	64⅛	59⅛	59⅛	— 4⅛
97⅛	67	Paraffine (2)	1	78	78	78	+ ⅛
12	7	Param Pict	59	8⅛	8	8	— ⅛
87⅛	59	Param Pict 1 pf	10	69⅛	67	69⅛	+ ⅛
12⅛	8⅛	Param Pict 2 pf	23	9⅛	8⅛	8⅛	— ⅛
28	17⅛	Park & Til	3	24	24	24	...
5⅛	2⅛	Park Utah	8	3⅛	3⅛	3⅛	— ⅛
50⅛	40⅛	Parke Davis (1.35g)	4	42⅛	42⅛	42⅛	— ⅛
28⅛	23	Parker Rust-Pr (1½)	6	24⅛	24⅛	24⅛	— ⅛
10	4⅛	Parmelee Trans	2	6⅛	6⅛	6⅛	— ⅛
11⅛	6⅛	Pathe Film	19	8⅛	8⅛	8⅛	— ⅛
17⅛	10⅛	Patino Min	13	11⅛	11⅛	11⅛	— ⅛
2⅛	1⅛	Peerless Corp	1	2⅛	2⅛	2⅛	— ⅛
73	64	Penick & Ford (3)	2	64⅛	64	64	— ⅛
91⅛	69	Penney (J C) (3)	28	90⅛	90	90⅛	+ ⅛
6⅛	3⅛	Penn C & C	5	3⅛	3⅛	3⅛	— ⅛
26⅛	17	Penn Gl Sand ctf	4	26⅛	26	26	— ⅛
10⅛	4⅛	Penn-Dix Cem	6	6⅛	6	6	— ⅛
41⅛	28⅛	Penn-Dix pf A	6	37	37	37	— ⅛
39	28⅛	Penn RR (1s)	36	37⅛	37⅛	37⅛	— ⅛
43	30	Peoples Drug (1a)	3	41	41	41	— ⅛
52⅛	38	Peoples GL&C	51	52⅛	51⅛	52	+ ⅛
7⅛	4	Peoria & East	1	4⅛	4⅛	4⅛	— ⅛
44⅛	25⅛	Pere Marq	6	44⅛	43⅛	44	+ ⅛
18	12⅛	Petro Corp (⅛g)	4	14⅛	14⅛	14⅛	— ⅛
19⅛	10⅛	Pfeiffer Brew (1.20)	13	[illegible]	[illegible]	[illegible]	[illegible]
40⅛	25⅛	Phelps Dodge (⅛g)	20	38⅛	37⅛	37⅛	— ⅛
12	3⅛	Phila Rap Tr	50	7⅛	7⅛	7⅛	+ ⅛
16⅛	8⅛	Phila Rap Tr pf	1.60	11	10⅛	10⅛	— ⅛
3⅛	1⅛	Phila R C & I	2	1⅛	1⅛	1⅛	...
101⅛	66	Philip Morris (1)	15	90⅛	88⅛	89⅛	+ ⅛
49⅛	38⅛	Phillips Pet (1a)	33	45⅛	44⅛	44⅛	— ⅛
2⅛	1⅛	Pierce Pet	3	1⅛	1⅛	1⅛	...
37⅛	30⅛	Pills Flour (1.60)	3	32	31	31	— 1
41⅛	21	Pitt & W Va	6	35⅛	34⅛	35⅛	+ 1⅛
12	7⅛	Pitt Coal	2	9	8⅛	9	+ ⅛
40⅛	35⅛	Pitt Coal pf	3	40	39⅛	40	+ ⅛
11⅛	7⅛	Pitt Scr & B (⅛g)	105	10⅛	9⅛	10	+ ⅛
85⅛	49	Pitt Stl pf	90	74	72⅛	73	+ ⅛
21	14	Pitt T Coal pf	50	15	15	15	...
9⅛	3	Pitt United	9	7⅛	7⅛	7⅛	— ⅛
91⅛	58⅛	Pitt United pf	10	85⅛	85⅛	85⅛	— 2⅛
16⅛	11⅛	Plymouth Oil (⅛g)	10	15⅛	15⅛	15⅛	— ⅛
19⅛	11⅛	Poor & Co B	3	17⅛	17	17	— ⅛
12⅛	6⅛	Postal T & C pf	4	7⅛	7⅛	7⅛	...
5⅛	2⅛	Pressed Stl Car	7	3⅛	3	3⅛	— ⅛
36	18	Press Stl Car pf	11	28⅛	27	28	+ ⅛
49	40⅛	Procter & Gam (1½a)	6	45⅛	44⅛	44⅛	— ⅛
48⅛	39	Pub Svc NJ (2.40)	16	47⅛	46⅛	47	— ⅛
128⅛	113⅛	Pub S NJ 6% pf (6)	4	125	125	125	...
113	103⅛	Pub S NJ $5 pf (5)	2	110	110	110	+ ⅛
52⅛	36⅛	Pullman (1⅛)	33	52⅛	51⅛	51⅛	— ⅛
24⅛	16⅛	Pure Oil	109	20⅛	19⅛	19⅛	— ⅛
133⅛	103	Pure Oil pf (8)	50	108	108	108	...
17⅛	9⅛	Purity Bak (.40)	82	15⅛	14⅛	15⅛	+ 1⅛
		R					
14⅛	9⅛	Radio	768	12⅛	11⅛	12⅛	+ ⅛
80	68⅛	Radio cv pf (3½)	15	80	79	79⅛	+ ⅛
106	82½	Radio pf B	1	108	108	108	...
8⅛	5	Radio-Keith-O	167	6⅛	6⅛	6⅛	+ ⅛
38⅛	28⅛	Raybest-Man (1½)	13	34⅛	33⅛	34⅛	+ ⅛
48⅛	35½	Reading Co (2)	10	44⅛	43	44	+ 1
41	37	Read 2 pf (2)	1	40⅛	40⅛	40⅛	— ⅛
23⅛	18⅛	Rem Rand (.60a)	16	19⅛	19	19⅛	— ⅛
24⅛	21⅛	Rem R pr pf (1¼)	1	21⅛	21⅛	21⅛	— ⅛
88	85	Rem R $6 pf (6f)	2	88	87⅛	88	+ ⅛
8⅛	4⅛	Reo Mot	42	4⅛	4⅛	4⅛	— ⅛
26⅛	16⅛	Repub Stl	89	22	21⅛	21⅛	— ⅛
99	77⅛	Rep Stl cv pf	7	95	94⅛	95	— 1
95	78⅛	Rep Stl pf A (6)	2	94	93⅛	93⅛	...
16⅛	10	Revere C & Br	12	14⅛	13⅛	14⅛	+ ⅛
112	110½	Rev C & B pf	.40	112	112	112	+ 1½
34	22½	Reynolds Met (1)	5	26	25¾	26	+ ⅛
109	108	Reynolds M pf (5½)	1	108	108	108	— 1
28⅛	24⅛	Ritter Dent	9	25⅛	25	25	— ⅛
40⅛	37	Roan Ant Cop (.76e)	8	40⅛	40⅛	40⅛	+ ⅛
117⅛	74⅛	Ruberoid (1)	1	84⅛	84⅛	84⅛	— 2
		S					
35⅛	30	Safety Strs (2)	25	29	27	29	...
114⅛	110½	Safe St 7% pf (7)	90	111⅛	111	111	— ⅛
29⅛	22	St Jos Lead (.30g)	17	23⅛	23⅛	23⅛	— ⅛
3⅛	1⅛	St L-San F	4	2⅛	2⅛	2⅛	— ⅛
8⅛	2⅛	St L-San F pf	5	5	4⅛	4⅛	— ⅛
14	7⅛	St L Southw	10	12	12	12	...
33	12	St L Southw pf	10	31	31	31	— 1⅛
16⅛	11	Savage Arms	1	12⅛	12⅛	12⅛	— ⅛
52	38⅛	Schenley Distill (⅛g)	61	39⅛	38⅛	39⅛	+ 1
4⅛	1⅛	Schulte Ret	4	1⅛	1⅛	1⅛	...
20⅛	7⅛	Schulte Ret pf	2	10⅛	10⅛	10⅛	— ⅛
76	53⅛	Scott Paper (1.60)	1.40	61	60⅛	60⅛	— 1⅛
1⅛	⅛	Seaboard Air	8	1	⅛	1	...
4	2	Seab Air pf	1	2⅛	2⅛	2⅛	...
43⅛	30⅛	Seaboard Oil (1)	27	36	35⅛	35⅛	+ 1⅛
84	59⅛	Sears Roeb (2)	31	84	83	83	— ⅛
4⅛	2⅛	Second Nat Inv	3	3⅛	3⅛	3⅛	— ⅛
73	61⅛	Second Nat pf (2.90g)	30	70⅛	70⅛	70⅛	+ ⅛
25⅛	15⅛	Servel (.60)	76	25⅛	24⅛	25⅛	+ ⅛
32	20⅛	Sharon Stl Corp	7	25⅛	24⅛	24⅛	— ⅛
8⅛	4⅛	Sharp & Dohme	24	8⅛	8⅛	8⅛	...
59⅛	43⅛	Sharp & Doh pf (3½)	1	58⅛	58⅛	58⅛	— ⅛
16⅛	11⅛	Shattuck (FG) (⅛)	8	15⅛	15	15	— ⅛
19⅛	14⅛	Shell Union	32	19⅛	18⅛	19	— ⅛
124	110½	Shell Un pf (1⅛k)	3	122⅛	122⅛	122⅛	— ⅛
14⅛	8⅛	Silver King Coalit (.40)	13	9⅛	9	9⅛	— ⅛
35⅛	10⅛	Simmons (⅛g)	47	35	34⅛	34⅛	— ⅛
31⅛	19⅛	Skelly Oil	70	30⅛	27⅛	29⅛	+ 1⅛
95	65⅛	Sloss-S Stl pf	3	85⅛	85	85	...
72	46⅛	Smith (A O)	1	47	46⅛	47	+ ⅛
17	12⅛	Socony-Vacuum (.20g)	111	14⅛	14⅛	14⅛	— ⅛
7⅛	1⅛	Sou Am G&P (.20g)	12	4	3⅛	3⅛	...
34⅛	26	So P R Sug (2)	2	28	28	28	...
32⅛	25	Sou Cal Ed (1½)	8	32⅛	31⅛	31⅛	— ⅛
41⅛	23½	Sou Pac	70	41⅛	39⅛	40⅛	— ⅛
20⅛	12⅛	Sou Ry	127	20	19⅛	19⅛	— ⅛
38⅛	19	Sou Ry pf	127	38⅛	37⅛	37⅛	— ⅛
53	46	Sou Ry M&O (4)	1	53	52⅛	53	+ 1⅛
78	63⅛	Spald 1 pf	30	70	69⅛	70	...
111	101½	Spang Ch pf (5⅛k)	30	111	111	111	...
9⅛	5⅛	Sparks With	40	7⅛	7⅛	7⅛	— ⅛
15⅛	6⅛	Spear & Co	53	15⅛	13⅛	14⅛	+ ⅛
81⅛	79	Spear pf (5⅛)	1.10	81⅛	80	81	+ 1
36⅛	29⅛	Spencer-Kell (1.60)	3	31	30⅛	30⅛	— ⅛
23⅛	15⅛	Sperry Corp	648	23⅛	22	23⅛	+ ⅛
29⅛	13⅛	Spicer Mfg	4	28⅛	28⅛	28⅛	— ⅛
53⅛	44	Spicer pf A (3)	3.30	51⅛	50⅛	51⅛	+ ⅛
84⅛	63	Spiegel May Stern (3)	26	84	82⅛	82⅛	— 1⅛
31⅛	21⅛	Square D Co B (⅛g)	12	27⅛	27⅛	27⅛	+ ⅛
18	14⅛	Std Brands (.80)	161	16⅛	15⅛	16	+ ⅛
13⅛	9⅛	Std Com Tob	3	9⅛	9⅛	9⅛	— ⅛
9⅛	5⅛	Std G & El	3	7⅛	7⅛	7⅛	— ⅛
19⅛	9⅛	Std G & E pf	17	18	17⅛	17⅛	— ⅛
55	26⅛	Std G&E $7 p pf	18	51⅛	51	51	— ⅛
47⅛	35⅛	Std Oil Cal (1a)	24	39⅛	38⅛	38⅛	— ⅛
40⅛	32⅛	Std Oil Ind (1a)	36	37⅛	36⅛	37	— ⅛
70	51⅛	Std Oil N J (1a)	59	64⅛	63⅛	63⅛	— ⅛
74	65	Sterl Prod (3.80)	4	73⅛	73	73⅛	+ ⅛
4⅛	2⅛	Sterl Sec A	2	3⅛	3⅛	3⅛	+ ⅛
12⅛	8⅛	Sterl Sec pf	4	11⅛	11⅛	11⅛	— ⅛
24⅛	16⅛	Stewart-Warn (½)	18	19⅛	19⅛	19⅛	— ⅛
21⅛	14⅛	Stone & Web	47	21⅛	20⅛	20⅛	— ⅛
14⅛	9⅛	Studebaker	93	12⅛	11⅛	11⅛	— ⅛
40⅛	27	Superheater (½)	1	37	37	37	+ ⅛
6⅛	3	Superior Oil	6	4⅛	4⅛	4⅛	...
14⅛	9⅛	Superior Stl	19	14⅛	14	14	— ⅛
36	23	Sutherland Pap (1a)	10	35	34⅛	35	...
9⅛	6	Sweets Co	2	8⅛	8⅛	8⅛	— ⅛
25	20⅛	Swift & Co (1a)	15	20⅛	20⅛	20⅛	+ ⅛
35⅛	28⅛	Swift Int (2)	3	31	30⅛	30⅛	+ ⅛
11⅛	1⅛	Symington	3	1⅛	1⅛	1⅛	— ⅛
14⅛	5⅛	Symington A	11	13⅛	12⅛	13⅛	+ ⅛
		T					
9⅛	6⅛	Telautograph (.60)	2	7	7	7	...
10⅛	5⅛	Tenn Corp	19	8	7⅛	7⅛	+ ⅛
49	28	Tex & Pac Ry	1	46	46	46	— 1⅛
40	28⅛	Texas Corp (1)	38	39⅛	39⅛	39⅛	— ⅛
38⅛	33	Tex Gulf Sul (2)	14	36⅛	35⅛	36	...
15⅛	7⅛	Tex Pac C & O (⅛g)	40	11⅛	11⅛	11⅛	— ⅛
14⅛	9⅛	Tex Pac L Tr	37	10⅛	10⅛	10⅛	— ⅛
44	33⅛	Thatcher (1)	1	37⅛	37⅛	37⅛	+ ⅛
12⅛	8⅛	Thermoid	1	9	9	9	— ⅛
6⅛	3	Third Ave	2	6⅛	6⅛	6⅛	— ⅛
30⅛	23⅛	Third Nat Inv (1.15g)	3	30⅛	30⅛	30⅛	+ ⅛
32⅛	24⅛	Thompson Prod (.30g)	8	32	31⅛	32	+ ⅛
8⅛	4⅛	Thompson-Star	19	6⅛	5⅛	5⅛	— ⅛
31	27½	Thomp-Star pf	4	30	28⅛	28⅛	— 2⅛
19⅛	14⅛	Tide-Wat As (.60)	24	17⅛	17⅛	17⅛	— ⅛
19⅛	12⅛	Timk-Det Ax	39	19⅛	18⅛	19	+ ⅛
72	56	Timk Roll B (2a)	13	66⅛	65⅛	65⅛	+ ⅛
14⅛	11	Transamerica (.40a)	17	13⅛	13⅛	13⅛	— ⅛
27⅛	14⅛	Trans & West Air	23	21	20⅛	20⅛	— ⅛
16⅛	10⅛	Transue & Will (.15g)	3	13⅛	12⅛	13	+ 1⅛
12	7⅛	Tri-Cont Corp	52	10⅛	9⅛	10⅛	+ ⅛
107⅛	93	Tri-Cont pf (6)	2	105⅛	105⅛	105⅛	— ⅛
7	4⅛	Truax-Traer	3	6⅛	6	6	— ⅛
32⅛	22⅛	Twent Cen-Fox F	14	27⅛	26⅛	26⅛	— ⅛
41	31⅛	Twent C-Fox F pf (1½)	10	35⅛	34⅛	35⅛	+ ⅛
14⅛	8⅛	Twin City R T	222	14⅛	12⅛	14⅛	+ 1⅛
91⅛	65⅛	Twin City pf	5.50	91⅛	85	89⅛	+ 4⅛
		U					
8⅛	2⅛	Ulen & Co	9	4	3⅛	3⅛	— ⅛
99	74⅛	Underwood-Ell (3)	5	84⅛	83⅛	84⅛	— 2
133	125⅛	Under-Ell pf (7)	1.20	126 2-32	126	2-32	—10-32
52⅛	38⅛	Un Bag & P (2)	3	43⅛	42⅛	43⅛	+ ⅛
97⅛	71⅛	Un Carbide (2.40)	21	97	96	96⅛	— ⅛
28⅛	20⅛	Un Oil Cal (1)	6	22⅛	22	22⅛	— ⅛
138⅛	108⅛	Un Pac (6)	7	138	135⅛	137	+ ⅛
100	90⅛	Un Pac pf (4)	1	97⅛	97⅛	97⅛	— ⅛
31⅛	22⅛	Un Tank Car (1.20)	3	27⅛	27⅛	27⅛	— ⅛
32⅛	20⅛	Unit Aircr Corp	184	28⅛	27⅛	28⅛	+ ⅛
28⅛	16⅛	Unit Am Bos	1	22	22	22	...
26⅛	24⅛	Unit Bis (1.60)	5	27⅛	27	27	...
83⅛	18	Unit Carbon (2.40)	5	81⅛	80⅛	81⅛	+ ⅛
29⅛	22⅛	Unit-Carr Fast (1.20)	3	29⅛	29	29	+ ⅛
9⅛	5⅛	United Corp	371	8⅛	8⅛	8⅛	— ⅛
48⅛	40⅛	United Corp pf (3)	26	48⅛	48⅛	48⅛	— ⅛
16⅛	10⅛	Unit Drug	30	14⅛	14	14⅛	— ⅛
27⅛	15	Unit Dyewood (1g)	5	26⅛	26⅛	26⅛	— ⅛
38⅛	32⅛	Unit Eng & Fdy (2)	1	37	37	37	— ⅛
83⅛	66⅛	Unit Fruit (3)	17	83⅛	83⅛	83⅛	— ⅛
19⅛	14⅛	United Gas Imp (1)	104	18⅛	17⅛	17⅛	— ⅛
12⅛	7	Unit Paperbd	4	10⅛	10⅛	10⅛	— ⅛
20	13	U S & For Sec	23	18⅛	17⅛	18	— ⅛
96	95	U S & For S pf (6)	1	94⅛	94⅛	94⅛	+ ⅛
19⅛	10	U S Distrib pf	1.10	13⅛	12⅛	13⅛	— ⅛
39⅛	24⅛	U S Freight (1)	3	27⅛	27	27	— ⅛
110⅛	80⅛	U S Gypsum (2)	4	100	99	99⅛	— ⅛
9⅛	6⅛	U S Leather	2	6⅛	6⅛	6⅛	— ⅛
18⅛	10⅛	U S Lea A	22	12⅛	11⅛	11⅛	— ⅛
50⅛	21⅛	U S Pipe (1½)	40	50	49	49	— ⅛
13	7⅛	U S Real & Im	12	9⅛	9⅛	9⅛	— ⅛
35	16⅛	U S Rubber	71	30⅛	29⅛	29⅛	— ⅛
80⅛	47	U S Rub 1 pf	25	74	73⅛	73⅛	— ⅛
96⅛	75⅛	U S Smelt R (8g)	12	77⅛	76	76	— 2
75⅛	66⅛	U S Smelt pf (3½)	3	72⅛	72	72⅛	+ ⅛
72⅛	46⅛	U S Steel	290	66⅛	64⅛	64⅛	— 2⅛
133	113⅛	U S Steel pf (4)	16	130⅛	129⅛	129⅛	— 2½
7⅛	5	Unit Strs A	136	7⅛	6⅛	7	+ ⅛
78⅛	57⅛	Univ Leaf Tob (3a)	7	78⅛	76⅛	78⅛	+ 2⅛
3⅛	⅛	Univ Pipe & R	145	1⅛	1	1⅛	— ⅛
22⅛	13⅛	Univ P & R pf	60	15	14⅛	14⅛	— 1⅛
7	3⅛	Util P & Lt A	171	5⅛	5	5⅛	— ⅛
		V					
2⅛	1⅛	Vadsco	1	1⅛	1⅛	1⅛	— ⅛
45	28⅛	Van Raalte (⅛g)	5	44	43⅛	43⅛	— 1
27⅛	16⅛	Vanadium	12	21	20	20	— 1⅛
8⅛	4⅛	Va-Caro Chem	6	4⅛	4⅛	4⅛	— ⅛
48⅛	32	Va-C Chem 6% pf	7	33	32⅛	32⅛	— ⅛
114⅛	109	Va El & P $6 pf (6)	30	114⅛	114⅛	114⅛	— ⅛
9⅛	4	Va Ir C & C	90	4⅛	4⅛	4⅛	— ⅛
30⅛	14	Va Ir C & C pf	30	19	17	17	— 2
85	70⅛	Vulcan Detin (4g)	70	74	72	74	+ 2
		W					
4⅛	2⅛	Wabash Ry	1	2⅛	2⅛	2⅛	— ⅛
10	4⅛	Wabash pf A	1	7⅛	7⅛	7⅛	— ⅛
34⅛	30	Walgreen (2)	6	33⅛	32⅛	33⅛	— ⅛
10	5⅛	Walworth	128	7⅛	7⅛	7⅛	+ ⅛
24	10⅛	Ward Bak A	2	20⅛	20⅛	20⅛	— ⅛
4⅛	2⅛	Ward Bak B	14	3⅛	3⅛	3⅛	— ⅛
79	47⅛	Ward Bak pf (3)	1	76	76	76	— ⅛
14⅛	9⅛	Warner Pict	235	11⅛	10⅛	11⅛	+ ⅛
2⅛	⅛	Warner-Quin	15	⅛	⅛	⅛	+ ⅛
10⅛	4⅛	Warren Bros	4	8⅛	8⅛	8⅛	— ⅛
28⅛	21	Warren Fdy & P (1)	1	27⅛	27⅛	27⅛	— ⅛
29⅛	19⅛	Waukesha Mot (.60a)	1	24	24	24	— ⅛
11⅛	6⅛	Webster-Eisen	3	7⅛	7	7	— ⅛
46⅛	33⅛	Wess O & S (⅛a)	3	39	39	39	— ⅛
110	96	W Penn El 7% pf (7)	10	107⅛	107⅛	107⅛	+ ⅛
101	87	W Penn El 6% pf (6)	70	99	99	99	— ⅛
116	111⅛	W Penn P 6% pf (6)	10	114	114	114	— 1
12⅛	8⅛	West Mary	1	9⅛	9⅛	9⅛	+ ⅛
4	2	West Pac	3	2⅛	2⅛	2⅛	+ ⅛
9⅛	5⅛	West Pac pf	3	6⅛	6⅛	6⅛	— ⅛
95	72⅛	West Un Tel (2g)	25	90⅛	88⅛	88⅛	— 2⅛
48⅛	34⅛	Westingh Air (1)	25	42	41	41⅛	— ⅛
142⅛	94⅛	West El & M (2⅛g)	33	141	138⅛	138⅛	— 1⅛
150	123⅛	West El & M pf(3½)	10	150	150	150	...
33⅛	22⅛	Weston El In (⅛g)	2	27	26	26	— 1
39	38⅛	Weston El In A (2)	1	37⅛	37⅛	37⅛	— ⅛
30	19⅛	Westvaco Chl (.40a)	113	32	29⅛	30	...
37⅛	21⅛	Wheeling Stl	3	29⅛	28⅛	28⅛	— ⅛
28⅛	18⅛	White Mot	77	23	22⅛	22⅛	— ⅛
17⅛	13⅛	White Rk M Sp (1.05g)	1	14⅛	14⅛	14⅛	+ ⅛
5⅛	3⅛	White Sew Mach	2	3⅛	3⅛	3⅛	— ⅛
11	6⅛	Wilson & Co (⅛)	27	8	7⅛	7⅛	— ⅛
87	70	Wilson $6 pf (6)	1	75	75	75	...
56⅛	44⅛	Woolworth (2.40)	18	54⅛	54	54⅛	— ⅛
35½	23⅛	Worth P & M	2	29	29	29	— ⅛
75	56	Wor P & M pf A	1	72⅛	72	72	+ ⅛
66	47	Wor P & M pf B	3	64	64	64	...
106	62⅛	Wright Aero	40	89	88⅛	88⅛	+ ⅛
79	65⅛	Wrigley Jr (3a)	1	64⅛	64⅛	64⅛	— ⅛
		Y					
45	33⅛	Yale & Towne (.60)	4	41	40	41	+ 1
21⅛	8⅛	Yell Trk & C	339	21⅛	20	20⅛	+ ⅛
145	83⅛	Yell Trk 7% pf	1	145	141	142	+ 3
55	42⅛	Young S & W (3)	7	48⅛	48⅛	48⅛	— ⅛
73⅛	41⅛	Youngst Sh & T	42	73	71⅛	71⅛	— 1⅛
		Z					
37	11⅛	Zenith Radio	65	37	35⅛	36⅛	+ 1⅛
9⅛	5⅛	Zonite Prod	15	7⅛	7⅛	7⅛	— ⅛

Rates of dividends in the foregoing table are annual disbursements based on the last quarterly or semiannual declaration. Unless otherwise noted, special or extra dividends are not included. XD—Ex dividend. EX—First sale since ex dividend date or dates. XR—Ex rights. (a) Also extra or extras. (e) Paid last year. (f) Payable in stock. (g) Declared or paid so far this year. (h) Cash or stock. (k) Accumulated div. paid or declared this year.

Treasury Certificates.

(By Chas. D. Barney & Co.)

Rate.	Maturity.	Bid.	Offer.
3¼	Aug. 1, 1936	100	...
1½	Sept. 15, 1936	100 25-32	100 27-32
2⅞	Dec. 15, 1936	100 24-32	101 26-32
3	Feb. 15, 1937	101 28-32	101 30-32
3	Apr. 15, 1937	102 10-32	102 12-32
3¼	Sept. 15, 1937	103 20-32	103 22-32
2⅝	Feb. 1, 1938	103 19-32	103 21-32
3	Mar. 15, 1938	104 13-32	104 15-32
2⅞	June 15, 1938	104 19-32	104 21-32
2½	Sept. 15, 1938	104 3-32	104 5-32
1⅛	Mar. 15, 1939	101 19-32	101 21-32
2⅛	June 15, 1939	103 7-32	103 9-32
1⅜	Dec. 15, 1939	101 8-32	101 10-32
1⅜	Mar. 15, 1940	101 25-32	101 27-32
1½	June 15, 1940	101 9-32	101 11-32
1½	Dec. 15, 1940	101 3-32	101 5-32
1½	Mar. 15, 1941	101 2-32	101 4-32
1⅜	June 15, 1941	100 18-32	100 20-32

Foreign Exchange.

By the Associated Press.

Possible repercussions of the Spanish civil war on French politics yesterday brought pressure on the French currency in foreign exchange dealings.

In New York the French franc was down .00⅛ of a cent to 6.60⅝ cents. Earlier in Paris the dollar had closed at the equivalent of 6.605 cents to the franc.

Demand at New York for the pound sterling boosted that unit ⅛ of a cent to $5.01⅞. This compared with an earlier closing for the dollar in London at 5.01⅞ to the pound.

The Spanish peseta was nominally quoted at 13.70 cents, unchanged.

Money Markets

New York, July 29 (AP).—Great Britain in dollars, others in cents.

Great Britain demand, 5.02 1/16; cables, 5.02 1/16; 60-day bills, 5.01 1/16.

France demand, 6.60⅛; cables, 6.60⅛.

Demand Rates.

Italy	7.89	Czecho'vakia	4.15½
Belgium	16.88	Yugoslavia	2.31
Germany—		*Austria	18.88
Free	40.27	Hungary	19.90
Registered	23.20	Rumania	.75
Travel	24.50	*Argentina	33.45
Holland	68.01	*Brazil	8.72½
Norway	25.23	Tokyo	29.33
Sweden	25.89	Shanghai	30.18⅛
Denmark	22.42	Hongkong	31.50
Finland	2.22	Mexico City	27.85
Switzerland	32.70	Montreal in New York	100.00
*Spain	13.70	New York in Montreal	100.00
Portugal	4.57		
Greece	.94½		
Poland	18.96		

*Nominal.

New York.

Call money steady; 1 per cent all day; prime commercial paper, ¾ per cent; time loans steady; 60 days, 6 mos., 1¼ per cent offered; bankers' acceptances unchanged; rediscount rate, N. Y. Reserve Bank, 1½ per cent.

Bar silver steady and unchanged at 44¾.

London.

Money and discount rates unchanged.

Bar gold declined 1 penny to 138s 10d. (Sterling price equivalent to $34.84.)

Bar silver easier, ⅛ lower at 19 5/16d. (Sterling price equivalent to 43.81 cents.)

Paris.

Three per cent rentes, 65 francs 95 centimes; 4½ per cent rentes, 68.85. Exchange on London, 75.98. The dollar was quoted at 15.14.

Chicago Stocks.

(Furnished by W. B. Hibbs & Co.)

	Bid.	Asked.
Yellow Cab Taxi	26	30
Thompson	9	9½
Wahl	5½	5⅝
Butler Brothers	9⅛	9⅝
National Leather	1	1⅛
Swift	20⅝	21
Swift International	30⅝	31⅛
Libby, McNeil & Libby	8¼	8⅝
City Com. com		¼
Edison	112	113
Public Service, $100 par	67	71
Public Service, no par	67	71
Quaker com	127½	128
Quaker pfd	148	150
Bendix	28⅝	29
Borg-Warner	78½	79
Illinois Brick	10¼	12
Great Lakes Dock & Dredge	28	28⅝
Conso. com	⅛	⅜
Conso. pfd	4¼	5
Electric Household	15	15¼
McCord	37	39
National Gypsum	49½	52
Sanasamo	65	68
Cent. Steel	34	35

Montreal Silver Futures

Montreal, July 29 (AP).—Silver futures closed steady, 5 to 15 lower.

Sales		High	Low	Close
5	September	44.51	44.51	44.50*

*Nominal.

Steel Prices Unchanged.

New York, July 29 (AP).—Steel Prices unchanged.

Local Produce

(Prices paid shippers—net, f. o. b. Washington.)

(By the United States Bureau of Agricultural Economics.)

Eggs.

Market steady to firm, with slightly higher prices on nearby ungraded eggs. Current receipts, 22@22½; hennery whites, 23@24, a few fancy at 1c to 1½c premium. Government graded and dated white eggs (including grading and marketing costs): U. S. extras, large, 35; U. S. extras, mediums, 30; U. S. standards, large, 30; U. S. brown standards, large, 29.

Live Poultry.

Market about steady. Trading quiet. Fowl: Colored, heavy, 16@18; Leghorns, 14@16; roosters, 10@12. Chickens: Plymouth Rocks, broilers and fryers, 20@21; roasters, 21@22; Leghorns, 16@17; mixed colors, 17@18. Turkeys: Hens, 18, a few at 19; toms, 14@15, a few at 16; No. 2s, 12@13.

Fruits.

PEACHES—South Carolina, bushel baskets, Elbertas, U. S. No. 1, 2-2½ inches, 2.50@2.75, few 3.00; fair condition, 2.00.

WATERMELONS—North Carolina, Cuban Queens, freight receipts, 32 lbs. average, 40@50 each; boat receipts, various varieties, selects, 35@50; primes, 15@25 each.

CANTALOUPES—North Carolina, bushel baskets, packed locally, 75@90.

ORANGES—California, boxes, 3.50@4.50, according to grade and size.

LEMONS—California, boxes, No. 1, 7.00@7.50; No. 2, 6.50@7.00, as to size.

APPLES—Maryland and Virginia, bushel baskets, U. S. No. 1: Transparents, 1¾-inch minimum, 50@65; 2-inch minimum, 90@1.00; 2¼-inch minimum, 1.15@1.25; Starrs, 2¼-inch minimum, 65@75; 2½-inch minimum, 90@1.00; 2¾-inch minimum, 1.00@1.15; Oldenburgs, 2¼-inch minimum, 50@60; 2½-inch minimum, 65@75, few 90@1.00; Wealthys, 2¼-inch minimum, 75; 2½-inch minimum, 1.00@1.10; William Reds, 2¼-inch minimum, 75@1.00; 2½-inch minimum, 1.00@1.25; small size, overripe stock, 25@50.

PEARS — California, boxes, Mountain Bartletts, 2.00@2.25.

HONEY DEWS—California, via Baltimore, pony crates, 12s, 1.50.

PINEAPPLES—Cuba, crates, 2.50@3.50, according to size.

Vegetables.

PEAS — Washington, bushel hampers, Telephones, 2.25.

CELERY—Michigan, highballs, 85; New York, 2-3 crates, individually washed, 3-8 dozen, 2.00@2.25.

CORN—North Carolina, sacks, 5 dozen, 75@85.

LETTUCE—California, Western crates, Iceberg type, 5 dozen, 5.00, few 5.25; fair condition, 4.75.

ONIONS—New Jersey 50-lb. sacks, yellows, U. S. No. 1, 75@85.

POTATOES—New Jersey, 100-lb. sacks, Cobblers, U. S. No. 1, mostly around 2.35.

TOMATOES—Maryland, lug boxes, ripes and turning, wrapped, 6x6 and larger, 40@50; nearby sections, ½-bushel baskets, 50@65.

LIMA BEANS—New Jersey, bushel hampers, fair quality, 2.65@3.00.

CUCUMBERS—Nearby sections, ½-bushel hampers, 50.

SNAP BEANS—New Jersey, bushel hampers, green, flat type, 1.25@1.50.

(Quotations from other sources.)

BUTTER—Range of prices to stores gathered from wholesale dealers (prices to nearby shippers based on Philadelphia and New York prices): One-pound prints, carton (92 score), 36; 1-pound prints, carton (90 score), 35; ¼-pound prints, carton (92 score), 37; ¼-pound prints, carton (90 score), 36; tubs (92 score), 35; tubs (90 score), 34.

MEAT—Beef, 12@16; veal, 15@17; lamb, 22@24; smoked ham, 27@29; fresh ham, 24@26; pork loin, 23@25; compound, 10½@11¼; lard, 12@12½.

LIVESTOCK—Pigs, 9½@10; light hogs, 10@10½; rough, 9@9½; mediums, 10¼@11; heavies, 9@10½; calves, 6@8½; lambs, 7@10.

Local Stocks

(Furnished by W. B. Hibbs & Co.)

Sales.

Potomac Electric 5½% pfd.—20 at 111⅞, 13 at 111⅞.

National Capital Bank—10 at 144⅞, 10 at 145, 5 at 145.

Mergenthaler Linotype—25 at 46⅛, 30 at 46⅛, 25 at 46½.

American Security & Trust Co.—7 at 256.

BONDS. Public Utility.	Bid.	Asked.
Amer Tel & Tel 4½s	111¼	.....
Am Tel & Tel col tr 5s	108½	.....
Anacostia & Pot 5s	78	79½
Ana & Pot Guar 5s	109	.....
C & P Tel of Va 5s	103	.....
Capital Traction R R 5s	*92¼	92½
City & Suburban 5s	87⅝	88½
Georgetown Gas 1st 5s	115	.....
Potomac Elec 6s	105	.....
Wash Gas 5s, 1958	107	.....
Wash Gas 5s, 1960	120	.....
Wash Gas 6s series B	100¼	.....
Wash Rwy & Elec 4s	105½	.....
Miscellaneous.		
Chevy Chase Club 5½s	106	.....
Col Country Club 5½s	105	.....
W M Cold Storage 5s	100	.....
STOCKS. Public Utility.		
Amer Tel & Tel (9)	171⅞	.....
Capital Transit Co	17	18
N & W Steamboat (6)	88	.....
Pot Elec Pow 6% pfd (6)	110¾	.....
Pot El P 5½% pfd (5.50)	111½	113
Wash Gas Lt Co (3.60)	*79¾	82½
Wash Ry & El Co (36)	600	.....
Wash Ry & Elec pfd (5)	110	.....
Bank and Trust Company.		
Amer Sec & Tr Co (10)	255	265
Bank of Bethesda (1.50)	26½	.....
Capital (4)	130	.....
Com & Savings (6a)	185	.....
Liberty (3)	112	.....
Lincoln (6.25)	200	.....
Natl Sav & Tr	120	.....
Pr Georges Bk & Tr	16	20
Riggs (8)	270	280
Riggs pfd (5)	103	.....
Washington (6)	120	.....
Wash Loan & Tr (8)	*225	.....
Fire Insurance.		
American (†12)	*195	.....
Corcoran (5)	*100	.....
Firemen's (1.60)	38	.....
National Union (.60)	14¼	.....
Title Insurance.		
Columbia (.30)	7	.....
Real Estate (6)	125	.....
Miscellaneous.		
Carpel Corp (1.60)	23	25
Lanston Monotype (4)	85	89
Mergenthaler Linotype (§)	*46½	47
Peoples Drug S com (1.60)	40	.....
Peoples Drug S pf (6.50)	114	.....
Real Est M & G pfd (.20)	4*	5½
Security Storage (8)	105	.....
Ter Ref & Wh Corp (3)	54	.....
Wdwd & Loth com (†1.50)	55	70
Wdwd & Loth pfd (7)	120	.....

*Ex-dividend.
†Plus extras.
‡6 per cent extra.
§50 cents paid May 15, 1936.
(a) 4 per cent extra.
(b) Books closed.

Securities Averages.

Stocks.

	50 Ind.	20 Rrs.	20 Util.	90 Stks.
Yesterday	149.7	56.6	100.5	126.7
Previous day	151.1	57.3	101.8	128.0
Week ago	148.5	56.1	99.6	125.7
Month ago	141.0	50.8	90.5	118.3
Year ago	103.9	37.2	65.6	86.9
Two years ago	79.2	36.8	53.0	68.9
High, 1935	127.9	45.3	84.8	106.9
Low, 1935	78.6	28.6	39.5	64.0
High, 1934	105.0	54.3	90.3	93.8
Low, 1934	76.0	34.1	47.1	66.4

Bonds.

	20 Ind.	20 Rrs.	20 Util.	60 Bds.
Yesterday	95.5	95.4	105.9	97.6
Previous day	91.5	95.5	106.0	97.7
Week ago	91.2	94.8	106.0	97.3
Month ago	90.8	92.6	105.6	96.3
Year ago	89.1	79.5	100.5	89.7
Two years ago	82.4	82.8	88.2	84.5
High, 1935	91.5	86.4	103.6	93.1
Low, 1935	83.6	71.0	89.3	83.0
High, 1934	85.9	90.0	90.6	88.1
Low, 1934	72.6	74.1	77.2	74.8

(1926 average equals 100.)

Copyright, 1936, by Standard Statistics.

Foreign Markets.

By the Associated Press.

London, July 29.—Featured by activity and strength in home rails, buying of which was induced by anticipation of publication of favorable earnings statements, the stock exchange closed steady. Iron and engineering securities surged forward on the announcement that a sister ship to the Queen Mary would be built. Industrials and transatlantics were irregular with tobacco, oil and mining shares sagging.

Paris.—After early irregularity the bourse closed heavy with rentes weak. Coal shares pushed upward, while rails developed irregularity. International and Bank of France shares lost ground, the latter ending at 5,625 francs. Electricity stocks held firm.

Liverpool.—Heavy purchases of Canadian wheat and bullish crop estimates from that country sent wheat futures zooming upward again today. Prices closed 1 to 1⅛d higher. Cotton futures sank further today under Far Eastern selling and scattered liquidation, which were promoted by fears of larger crops and the easiness in the Egyptian market.

First Trust Loans
Reasonable Rates and Commissions.
Tyler & Rutherford, Inc.
1520 K St. N.W. NAtional 0475
Loan Correspondent
Mutual Benefit Life Insurance Co.

$29,500,000 C. & O. Bonds Offered Today

3½ Per Cent Refunding Issue Is Priced at 99½ and Interest.

An issue of $29,500,000 Chesapeake & Ohio Railway Co. refunding and improvement mortgage 3½ per cent bonds, Series E, dated August 1 this year and due August 1, 1996, is being offered today by Morgan Stanley & Co., Inc.; Kuhn, Loeb & Co. and Edward B. Smith & Co. The bonds are priced at 99½ per cent and interest.

Proceeds of the sale will be used, together with funds to be provided by the company, to redeem at 110 per cent $24,784,000 of the company's refunding and improvement mortgage 4½ per cent bonds, Series A, due October 1, 1993; to redeem at 105 per cent $1,000,000 of the Chesapeake & Ohio Northern Railway Co.'s first mortgage 5 per cent bonds, and to redeem at 110 per cent $553,000 principal amount of Virginia Air Line Railway Co. first mortgage 5 per cent bonds.

Sinking Fund Provision.

A sinking fund is provided calculated to retire the entire issue on or before maturity. The bonds are redeemable for the sinking fund on 30 days' notice on any interest payment date, at 102½ up to August 1, 1971, and thereafter at the redemption prices as follows: as a whole or in part, at the option of the company, at any time, upon 30 days' notice if the redemption date be an interest date and otherwise upon 60 days' notice, in either case at the following prices, plus accrued interest to the redemption date: up to August 1, 1941 at 105; thereafter to August 1, 1947 at 104½; thereafter to August 1, 1953 at 104; thereafter to August 1, 1959 at 103½; thereafter to August 1, 1965 at 103; thereafter to August 1, 1971 at 102½; thereafter to August 1, 1977 at 102; thereafter to August 1, 1983 at 101½; thereafter to August 1, 1989 at 101; thereafter to August 1, 1992 at 100½, and thereafter at par.

Bank Women to Hold Convention on Coast

The fourteenth annual convention of the Association of Bank Women will be held in San Francisco September 18-24, it was announced by Miss Susan B. Sturgis, president of the association and assistant branch manager of the First National Bank of Boston.

The convention will precede by a few days the sessions of the American Bankers Association.

Bank Stocks.

New York, July 29 (AP) (N. Y. Security Dealers Association).—

Bank and Trust.	Bid	Asked
Bk of Man (1½)	31½	33½
Bankers Tr (2)	67½	69½
Cen Han Bk & Tr (4)	138	141
Chase Nat (1.40)	47½	49⅛
Chem Bk & Tr (1.80)	67	69
Commercial (8)	188	194
Cont Bk & Tr (.80)	19¼	20⅝
Corn Ex Bk & T (3)	65⅝	68⅝
Empire Tr (1)	23⅝	24⅝
First Nat (Bos) (2)	51	53
First Natl (100)	2085	2125
Guaranty Tr (12)	343	348
Irving Tr (.60)	17	18
Manufacturers Tr (1a)	49	51
Natl City (1)	43	45
N Y Trust (5)	147	150
Public (1½)	47½	49½
Title G & T	11½	12½
Insurance.		
Aetna Cas (2a)	100½	104½
Aetna Ins (1.60)	54⅛	56⅛
Aetna Life (.60a)	33⅝	35⅝
Am Equit (1a)	32⅛	35⅛
Am Ins Newark (½)	15⅛	16⅝
Am Reins (3)	78	81
Am Reserve (1a)	29½	31½
Am Surety (2½)	55⅝	57⅝
Automobile (1a)	34⅛	36⅛
Balt Amer (.20a)	8⅛	9⅛
Carolina (1.20)	29	30½
City of N Y (1.20)	27⅛	28⅝
Conn Gen Lif (.80)	44⅛	46
Fid & Dep (3a)	107	109½
Firemen's Nwk	11	12½
Frank Fire (1a)	32¼	34⅛
Gen Alliance (.80)	20⅝	22¼
Glens Falls (1.60)	40	42
Globe & Rep (⅛s)	16	18
Globe & Rut	54⅛	56⅛
Great Amer (1a)	28⅝	30⅛
Hanover (1.60)	36⅛	38⅛
Harmonia (1.20) XD	27⅝	29⅛
Hartford Fire (2)	74⅛	77⅛
Home Fire Sec	4⅛	6
Home Ins (1a)	36⅛	38⅛
Homestead (1)	36⅛	38
Lincoln Fire	3⅛	4⅛
Natl Fire (2)	69⅛	72⅛
Natl Liberty (.20a)	10⅛	11⅛
N Hampshire (1.60)	44⅛	45⅛
N Y Fire (.60a)	20	23
Nor River (.30a)	27	28⅛
Phoenix (2a)	88	92
Prov Wash (1)	41¼	43¼
St Paul Fire (6a)	215	220
Springfield (4½a)	141	144
Sun Life	515	545
Travelers (16)	566	576
U S Fire (1.80)	55	57
Westchester (1a)	36½	38½

(a) Also extra or extras. (b) Declared or paid so far this year.

OFFICE EQUIPMENT
WE SELL, BUY OR EXCHANGE
Desks — Adding Machines
Tables — Check Protectors
Chairs — Steel Files
Typewriters — Steel Cabinets
BAUM'S FURNITURE HOUSE
1416 Eye St. N.W. Phone NA. 8184

KEEP COOL
WITH WATER
RENT A G-E ELECTRIC
WATER COOLER
For the Summer.
National Electrical Supply Co.
1328-1330 New York Ave.
NAtional 6800.

WE RECOMMEND
TEN STOCKS
Which have paid unbroken dividends for an average of 73 years.
(Our Bulletin describing these stocks will be sent on request.)
ROBERT C. JONES & CO.
Shoreham Bldg. MEt. 2922
"Complete Investment Service"

MONEY TO LOAN
On District of Columbia
REAL ESTATE
No Commission—No Renewals.
No appraisal fee unless loan is granted.
COLUMBIA PERMANENT BUILDING ASSOCIATION
Org. Jan. 1st, 1903
Melvin C. Hazen .... Pres.
William F. Richards .... Vice Pres.
Floyd E. Davis .... Treas.
Fred A. Smith .... Secy.
C. Clinton James .... Attorney
Member of the District of Columbia Building and Loan League.
733 12th St. N.W. NA. 8381

New York Curb Bonds

By the Associated Press.

Sales in $1,000.	High	Low	Close
DOMESTIC BONDS.			
A			
31 Ala Pow 4½ '67	89⅝	89	89
5 Am G&E 5 2028	107½	107¼	107¼
23 Am P&L 6 2016	100½	100	100¼
6 Appal El Pw 5 '56	105½	105⅜	105½
5 As Elec 4½ '53	63	62⅞	62⅞
28 As G&E 5 50	51¼	50½	50¾
15 As G&E 5 '68	50¼	49⅝	49¾
35 As G&E 4½ '49C	49¾	49⅜	49¾
8 As T&T 5½ '55A	88½	88	88
B			
2 Baldwin L 6 '38xw	96	96	96
39 Birm El 4½ '68	95¾	95½	95½
C			
2 Can Pac 6 '42	113⅝	113½	113½
7 Caro P&L 5 '56	103⅞	103¾	103⅞
30 Cen Ill P S 4½ '67F	100⅝	100½	100½
29 Cen P & L 5 '56	95	94½	94⅞
74 Cen St El 5½ '54	74⅝	74⅛	74⅛
21 Cen St El 5 '48	72½	72¼	72¼
132 Cities Ser 5 '50	83¼	82⅝	82⅝
3 Cit S P&L 5½ '49	79¼	78¾	78¾
24 Cit S Pow 5½ '52	78¾	78⅜	78¾
46 Comw'l Ed 4 '81F	107⅛	106⅞	107⅛
2 Comun P&L 5 '57	75	74½	74½
51 Cont G&E 5 '58 A	93⅛	92⅝	92⅞
D			
6 Det C Gas 5 '50 B	106	105¾	106
E			
54 Elec P&L 5 2030	88½	88	88¼
36 Emp O & R 5½ '42	88⅞	88¼	88⅞
F			
16 Fed Water 5½ '54	92¾	92	92
48 Fla P & L 5 '54	97¼	96⅞	97
G			
36 Gatin P 5 '56	99½	99⅛	99⅜
13 Gen Pub U 6½ '56	93½	93¼	93¼
26 Gen W Wk 5 '43 A	91½	90¾	90¾
16 Geo Pow 5 '67	101½	101⅜	101⅜
14 Glen A Coal 4 '65	89½	88½	88½
H			
8 Hall Pr 6 '47A stp	92½	92½	92½
I			
23 Ill Pow&L 5 '56 C	101⅜	101⅛	101⅜
18 Ill Pow&L 6 '53	105½	105⅜	105⅜
17 Ind Svc 5 '50	75¾	75	75½
8 Ind P&L 5 '57 A	105⅝	105½	105½
2 †Int Sec Am 5 '47	98½	98½	98½
14 Inters Pow 6 '52	64½	64	64¼
25 Inters Pow 5 '57	74½	73½	73½
J			
2 Jer CP&L 4½ '61C	106	106	106
K			
9 Ky Util 5 '69 I	98½	98¼	98¼
25 Ky Util 5 '61 H	99½	98¾	99¼
6 Kop Gas&C 5 '47	103¾	103½	103¾
L			
1 Lehigh PS 6 2026A	111⅛	111⅛	111⅛
2 Lou P&L 5 '57	106	106	106
M			
18 Minn P&L 4½6 '78	102¼	102⅛	102⅛
N			
7 Nat P&L 5 2030 B	95⅝	94½	94½
10 Nat Pub S 5 '78 ctf	28	28	28
30 Nev Cal E 5 '56	97	96½	96⅞
36 N Eng G&E 5 '50	73	72	72⅞
28 N Eng G&E 5 '47	73	72⅞	73
14 N Eng Pw 5½ '54	99¾	99⅜	99½
1 N Eng Pow 5 '48	98¼	98¼	98¼
2 NY Pow&Lt 4½ '67	106⅞	106½	106½
15 NY St E&G 4½ '80	104	103⅞	104
1 Nor Ind P S 5 '66 C	105½	105½	105½
O			
10 Okla G&E 5 '50	105	105	105
P			
10 Pac P & L 5 '55	89¾	89½	89½
5 PenCen P&L 4½ '77	104¼	104	104¼
28 Peo Gas L&C 4 '81B	96½	96¼	96¼
19 Peop L&P 5 '79	13½	13¼	13⅜
15 Pied El 6½ '60A	66¼	65¾	66¼
7 †P S N Ill 4½ '81F	104	103⅝	104
23 Pug S P&L 5½ '49	95⅜	94	94
3 Pug S P&L 4½ '50D	86½	86¼	86¼
S			
1 Shaw W&P 4 '67A	104⅛	104⅛	104⅛
5 S E P&L 6 2025 A	107¼	107	107⅛
11 †So Cal Ed 3¾ '60	106¼	106	106¼
17 SouthernNatG6 '44	103⅞	103⅛	103⅞
16 Stand G&E 6 '35	83⅛	82⅝	82⅝
10 Stand G&E 6 '51	82	81½	81½
77 Stand G&E 6 '66	82	80¾	80¾
20 Stand P&L 6 '57	79½	78	78½
T			
3 Tex El S 5 '60	104⅞	104⅞	104⅞
26 Tex P&L 5 '56	105¾	105½	105⅝
95 Twin CRT 5½ '52A	87¼	85¾	86⅝
U			
3 Un L&P 6½ '74	96½	96	96½
1 Un L&P 6 '75	90¼	90⅛	90⅛
52 Un L&Ry 5½ '52	94¾	94	94¾
V			
1 Virg P S 5½ '46 A	101½	101½	101½
W			
1 West Newsp U 6 '44	68	68	68
1 West Pa 5 2030	104¾	104¾	104¾
67 West Tex Ut 5 '57A	94¾	94	94½
FOREIGN BONDS.			
1 Bu AirePr7½ '47stp	74	74	74
4 Com Pvt Bk 5½ '37	51	50¾	51
3 Ger C Mun 7 '47	22	22	22
1 Ger C Mun 6 '47	21¾	21¾	21¾
6 Paran Braz 7 '58	19¾	19½	19¾
17 Russ 6½ N C '19	1⅛	1⅛	1⅛
39 Russ 5½ ctf '21	1⅛	1⅛	1¼
3 Terni Elec 6½ '53	65	65	65
6 Un El Svc 7 '56	68¼	67	68¼

Total stock sales yesterday, 403,000 shares; year ago, 301,270 shares; total bond sales yesterday, $3,100,000; year ago, $4,193,000.

†Officially listed on application by the corporation.

Other securities are admitted to dealing as "unlisted" on application of a regular member and approval by the listing committee and the board of governors.

Rates of dividends in the foregoing table are annual disbursements based on the last quarterly or semiannual declaration. Unless otherwise noted, special or extra dividends are not included.

XD—Ex dividend. EX—First sale since ex dividend date or dates. XR—Ex rights. (a) Also extra or extras. (b) Including extra or extras. (e) Paid last year. (f) Payable in stock. (g) Declared or paid so far this year; no regular rate. (h) Cash or stock. (k) Accumulated dividends paid or declared this year. (ur) Under rule. (ww) With warrants. (xw) Without warrants.

Band Concerts.

United States Marine Band.
District of Columbia War Memorial, Potomac Park, Today, 7:30 P. M.

March, "Over the Top" ..... Crosby
Overture, "Coriolan" ..... Beethoven
"Album Leaf" ..... Wagner
Horn solo, "Romance Sans Paroles," ..... Davidoff
Arranged by the soloist, Musician Richard Schumann.
Suite de ballet, "The Two Pigeons," ..... Messager
Entry of the Gypsies.
Divertissement.
Hungarian Dance.
Finale.
"Prelude" in G minor ..... Rachmaninoff
Saxophone solo, "Rosalind" ..... Douse
Composed by the soloist, Musician Kenneth Douse.
Valse de concert, "The Bat" ..... Strauss
"Vlatava" (Banks of the Moldau), ... Smetana
"The Marines' Hymn."
"The Star-Spangled Banner."

United States Soldiers' Home Band.
Bandstand, Today, 7 P. M.

March, "Washington Greys" ..... Grafulla
Overture Hungarian, "The Two Hussars," ..... Doppler
Suite Espagnole, "La Verbena" ..... Lacome
Potpourri, "Souvenir de Wagner" ..... Tobani
Comedy sketch for trombone and drum, "Hank and Dank" ..... Kleffman
Musicians Robert Clark and Wilbur D. Kieffer.
Waltz suite, "Artists Life" ..... Strauss
Finale, "World Peace" ..... Zamecnik
"The Star-Spangled Banner."

Daily Legal Record

July 30, 1936.
Motions Assignment.
Justice Oscar R. Luhring presiding.

10:00—
Estate of Caroline M. Chovin; trial of issues.
Estate of Jerome Meyer; rule.
Johnson vs. Johnson; rule.
In re Mayflower Hotel Co.; hearing.
Williams vs. Williams; rule.
Kansas Gas & Electric Co. vs. Ickes.
Allen vs. Allen; rule.
Merando vs. Merando; rule.
McCray vs. McCray; rule.
Cudlip vs. Cudlip; rule.
In re Maggie L. Frazier; rule.
Fields vs. Fields; rule.
Chivard vs. Chivard; rule.
Aiken vs. Aiken; rule.
Lipscomb vs. Lipscomb; rule.
Miles vs. Miles; rule.
Rogers vs. Fuller; rule.
Scott vs. Scott; rule.
Hall vs. Hall; rule.
Spruill vs. Ballard; motion to rescind order changing terms of sale.

Motions Court Proceedings.
Luhring presiding—Kirkland, Clerk.

Parks vs. Parks; order overruling motion for alimony W. P.

Satterfield vs. Satterfield; order appointing George L. Pass to defend.

Buell vs. Forbes; order dismissing cause by consent.

Griffin vs. Griffin; order for alimony, custody, counsel fees and restraining defendant pendente lite.

Burkart vs. Great National Insurance Co.; order confirming auditor's report.

Boosalis vs. Garnett, et al.; order for preliminary injunction; bond, $2,000; cause advanced to October 7, 1936, for trial.

McKeever vs. McKeever, et al.; order appointing trustees to sell real estate.

Schwartzman vs. Schwartzman; rule continued to Aug. 14, 1936.

Grinder vs. Grinder; rule returnable first Wednesday after service.

Riddle et al. vs. Rauenzahn et al.; order for sale of real estate; Ben Lindas appointed trustee; bond, $8,000.

Baggett vs. Baggett; order dismissing petition and rule; appeal noted; $100 bond or $50 cash.

Kernan vs. Kernan; order adjudicating arrears of alimony.

Hall, trustee, vs. Riggs National Bank; decree substituting trustee.

Spiess et al. vs. Bauman et al.; order discharging rule.

Carr vs. Carr; order for custody and continuing motion for alimony to Aug. 27, 1936.

Joerissen vs. Remington Rand, Inc., et al.; order extending time to Aug. 5, 1936, for filing statement of evidence.

In re Lunacy of Chas. E. French; order authorizing purchase of bonds; decree confirming report of auditor.

Wise & Co., Inc., vs. King; time within which to submit motion for new trial extended to and including Aug. 28, 1936.

Gallagher, admx., vs. Harlem Taxicab Assn. et al.; time within which to file opposition to demurrer extended to and including Aug. 5.

Real Estate Mortgage & Guaranty Co. vs. Robbins; judgment by default against defendant for $1,071.35 with interest from Feb. 2, 1933, and costs.

Mount Vernon Savings Bank vs. McRae; judgment by default against defendant for $1,359.32 with interest and costs.

Same vs Johnston; judgment by default against defendant for $1,025.87 with interest and costs.

Same vs. Johnston; judgment by default against defendant for $2,753.50 with interest and costs.

Pendleton vs. Pendleton et al.; order approving sale of real estate.

In re Bank of Brightwood; order authorizing sale of asset.

In re Departmental Bank; order authorizing compromise of claim.

Crown vs. Crown; order for alimony and custody pendente lite.

Capital Mortgage & Guaranty Co. vs. Henderson; consent order dismissing cause.

In re John C. Spencer; order referring account to auditor.

In re George B. Bryan; order discharging trustee.

Darte vs. De Luxembourg; order requiring defendant to answer bill by Aug. 12.

Jones vs. Venable; order modifying decree of June 12 as to terms of sale.

Central Hanover Bank & Trust Co., et al., vs. Wardman Real Estate Properties, Inc.; order making Washington Loan & Trust Co. party defendant; order making rule absolute, appeal noted; bond, $6,000.

Equity Suits Filed.

Jannie E. Brown vs. Charles W. Brown; absolute divorce. Atty., Chas. H. Hemans.

Herbert H. Kidd vs. Nina Buckley Kidd; absolute divorce. Atty., Jas. Dance.

Catherine C. Manyette vs. John Paul Manyette; limited divorce. Atty., Leonard A. Block.

Leila A. Pendleton vs. Garnett L. Pendleton et al.; for sale of real estate. Atty., J. Franklin Wilson.

Helen Dorothy Southern vs. Dennis Elwood Southern; absolute divorce. Atty., William A. Gallagher.

Elsie R. Thomas vs. Levoger Thomas; absolute divorce. Atty., George A. Parker.

George E. Garrett vs. Marvin W. Towne; for subrogation. Attys., Wheatley & Wheatley.

Brotherhood of the Washington Terminal Station Porters et al. vs. the Washington Terminal Co., Inc.; mandatory injunction. Attys., Cobb, Howard & Hayes.

Mary A. McClelland vs. George McClelland; absolute divorce. Atty., Henry Gilligan.

Arthur James Sherwin vs. Margaret Ann Sherwin; absolute divorce. Atty., Earl H. Davis.

Martha Jennings vs. Robert J. Hoage; to review action. Attys., Ernest F. Coleman, William A. Powell.

Lawsuits.

Cary A. Hardee, receiver, vs. Peoples Lunch et al.; note for $2,007.36. Attys., Huston Thompson, Herbert S. Ward.

Docketed Judgments.

Ethel Offer vs. Augustus Offer; $218. Attys., Wm. A. Gallagher, George B. Cowlee.

Liberty National Bank vs. J. F. Cissell; $235. Atty., Norman B. Frost.

MECHANICS' LIENS.

J. Harwood Hall vs. Walter W. Wyche; lot 810, square 4078; premises 1236 Bladensburg rd. ne.; $41.38.

Horn Construction Co. vs. James E. Chamberlain; parcel 10/26, known as No. 4815 Conduit rd. nw.; $190.

PROBATE PROCEEDINGS.

Estate of William H. Rapley; order authorizing deposit of securities. Attys., Whiteford, Marshall & Hart.

Estate of Mollie J. Smith; order authorizing payment of $25 fee to Charles E. Ford, guardian ad litem. Atty., G. L. Muntre.

Estate of Frank Costello; order authorizing payment of $100 to Rev. Edward Sullivan testamentary trustee, for support of minor heirs. Atty., P. B. Elcan.

Estate of Willard H. Brownson; order authorizing payment of legacy by $5,000 cash. Attys., Minor, Gatley & Drury.

Estate of John J. Noonon; order extending time for consummating order for sale of stock and liquidation of loan to August 15, 1936. Attys., O'Donoghue & Mills.

Estate of Alfred Garner; order authorizing administratrix to give a new bond of $1,500. Atty., W. I. Blake.

Estate of Kate O'Connor; order authorizing transfer of certain securities. Atty., H. A. Heitmuller.

Estate of Isabelle Price; order authorizing sale of decedent's interest in deposit of $206 on purchase of lots for the sum of $115. Atty., H. Friedman.

In re John M. Murphy; order authorizing expenditure of net income for maintenance and education of minor. Atty., J. W. Murphy.

Estate of Vivienne Staley; will filed November 15, 1935.

Estate of Louis Hanzler; will filed dated May 22, 1935.

Estate of John A. Wilkinson; will filed dated May 31, 1921.

Estate of Percy I. Balch; letters of administration to Amy Moulton Balch; special bond, $1,000. Atty. J. O. Hally.

Estate of Julia A. Welch; letters testamentary to John J. Heberle; bond, $2,500. Attys., Serven & Fisher.

Estate of Elizabeth Mason; letters testamentary to Lamar C. M. Gilbert; bond, $500. Atty., F. E. Scrivener.

Estate of Ella V. Hillyard; letters of administration to Eva Hillyard Rupp; bond, $7,500. Atty., W. Wilson.

Estate of Thomas D. Waters; letters testamentary to American Security & Trust Co. Atty., T. S. Holland.

Estate of Jessie M. Chapman; letters testamentary to The American Security & Trust Co. Atty., T. S. Holland.

Estate of Victor J. Evans; order appointing appraisers to appraise real estate. Attys., Thompson & Ward.

Vital Statistics

Births.

Aubrey and Joan Miller, boy.
Ernest and Irene Strattmann, boy.
John and Elizabeth Wine, boy.
Daniel and Frances Wallingsford, boy.
Milton and Mary Dickerson, boy.
Otto and Mary Olsson, boy.
Joseph and Eulia Ickes, girl.
Herbert and Mildred Espey, girl.
Willard and Florence Bryon, girl.
Albert and Helen Winter, girl.
Howe and Gladys Jenkins, girl.
Linwood and Mary Baker, girl.
Hewes and Junanita Gibson, boy.
Walter and Samella Turner, boy.
John and Carrie Harvey, boy.
Clifton and Eva Hemsley, girl.
Isaac and Estelle Williams, girl.
Harry and Anna Wilson, girl.
Bogie and Anna Williams, boy.
Leon and Lois Johnson, boy.

Deaths.

William Bailey, 88, Home for Aged and Infirm.
Cornelia Wannamaker, 79, 250 Farragut st. nw.
William J. Kerby, 65, 3900 Conn. ave.
George C. Thorpe, 61, Naval Hospl.
Harry Stanford, 54, Gallinger Hospl.
Raymond Kelley, 47, 307 G st. nw.
Winfield V. McCown, 47, 5209 Conn. ave.
Walter V. Gaffney, 25, Casualty Hospl.
George Hall, 39, 2650 Wis. ave. nw.

Licensed to Marry.

Alexander Drasin, 23, 535 Irving street northwest, and Edith Harrison, 19, 740 Princeton place northwest. Rabbi Z. Green.

Daniel Friedman, 21, and Bessie Brownstein, 21, both of Baltimore, Md. Rabbi J. T. Loeb.

S. Ballin Lowen, 25, 443 Tenth street northeast, and Marian Marks, 20, 1341 Rittenhouse street northwest. Rabbi A. Volkman.

Henry Rudolph Petty, 31, 1205 Columbia road northwest, and Frances Conrad, 27, 1530 T street northwest. The Rev. G. A. Parker.

John Mell, 33, and Ida May Rocks, 24, both of Baltimore, Md. Judge Robert E. Mattingly.

Jim Smith, 32, Williamson, W. Va., and Annie May Williams, 23, Tarboro, N. C. The Rev. Z. M. Hawkins.

George I. Loos, 58, and Frances M. Potts, 49, both of Baltimore, Md. The Rev. S. T. Nicholas.

Edward Eugene Herson, 23, 1702 F street northeast, and Irene Edna Reid, 24, Hoadley, Va. The Rev. R. L. Lewis.

Clarence Even Lough, 33, and Pauline Elizabeth Fleshman, 27, both of New Oxford, Pa. The Rev. Niles T. Melch.

Vincenzo Bruno, 36, 8 Q street northeast, and Grazia Matrorelli, 37, 909 Evarts street northeast. The Rev. C. J. Cappellano.

Arthur John Joseph Hagel, 26, Quantico, Va., and Margaret McMillan, 19, Pensacola, Fla. The Rev. A. F. Hohl.

John Wilder, 22, 102 Massachusetts avenue northwest, and Pula Dickey, 20, 25 Congress street northwest. The Rev. Grant Contee.

Albert Herman Hoffman, 29, and Mildred Kelser, 25, both of Baltimore, Md. Rabbi M. Levinson.

Isadore Terlitsky, 30, and Frances Abell, 26, both of Baltimore, Md. Rabbi M. Levinson.

Henry Francis Reid, 27, 151 Eleventh street northeast, and Katherine Rebecca Kendrick, 22, 1336 A street southeast. The Rev. E. J. A. Nestor.

Howard Michelson, 21, 4811 Fourth street northwest, and Belle Silver, 21, 3030 Park place northwest. Rabbi S. H. Metz.

Abner Brenner, 27, 3620 Connecticut avenue northwest, and Sonia Persky, 24, Kansas City, Mo. Rabbi Gerstenfeld.

Laurence Augustus Fells, 23, 915 Euclid street northwest, and Pauline Pearl Williams, 22, 2308 E street northeast. The Rev. W. H. Brooks.

Wilbert Aloysius Lewis, 22, 738 Hobart place northwest, and Dorothy Demeatry Byrd, 19, 756 Hobart place northwest. The Rev. W. H. Brooks.

Nissie Cohen, 22, and Fannie Mazer, 19, both of Richmond, Va. Rabbi Arthur Rosen.

Tommie Johnson, 21, 28 Myrtle street northeast, and Rosalie Cook, 18, same address. The Rev. G. O. Bullock.

Robert Price, 22, 1109 S street northwest, and Weihlmenia Daniels, 21, Germantown, Pa. The Rev. R. W. Rembert.

Charles Raymond Moore, 32, and Mazie Jenkins, 48, both of Beltsville, Md. The Rev. A. F. Poore.

Bolling Raines Powell, jr., 25, Birmingham, Ala., and Dorothy Joy Dodge, 24, Colorado Springs, Colo. The Rev. G. F. Peter.

Virgil Richard Philpot, 28, 224 V street northeast, and Elizabeth B. Collins, 23, 24 Logan Circle northwest. The Rev. R. L. Jacoby.

Walter M. Lanehart, 43, Columbus, Ohio, and Stella Mae Dilpine, 42, 1109 Fern street northwest. The Rev. A. F. Poore.

Licenses issued at Rockville Md.

Charlie Jack Jeffers, 21 and Evelyn Black, 21, both of Washington.

S. Coleman Goforth, 27, and Muriel C. Foreman, 20, both of Washington.

George D. Sudduth, 36, and Dorothy H. Gaddis, 24, both of Washington.

Robert E. Longest, 32, and Mary V. Petticrew, 32, both of Washington.

Samuel Edward Jacobs, 23, and Virginia May Wirton, 20, both of Washington.

Frank Robert Hussong, 26, and Hazel Elizabeth Williams, 20, both of Takoma Park, Md.

James Edward Barney, 24, and Evelyn Eleanor Staubs, 21, both of Clarendon, Va.

Clarence O. Bollinger, 43, and Jane Spiers, 40, both of Washington.

Roy Lee Innis, 24, and Mary Love, 31, both of Columbia, S. C.

The Weather

Today's Sun and Tide Table

(Furnished by United States Department of Commerce, Coast and Geodetic Survey.)

			A.M.	P.M.
Sun rises	5:07	High tide	4:49	5:15
Sun sets	7:22	Low tide	11:50	11:45

Weather Conditions.

U. S. Dept. of Agriculture, Weather Bureau, Washington, Wednesday, July 29, 8 p. m.

Forecast for the District of Columbia—Fair and cooler Thursday; Friday fair with moderate temperature; gentle northwest shifting to north or northeast winds.

For Maryland—Fair, cooler in east and central portions Thursday; Friday fair with moderate temperature.

For Virginia—Generally fair and cooler Thursday; Friday probably fair with moderate temperature.

Conditions.

The disturbance that was over western Quebec Tuesday night has moved slowly eastward, Father Point, Quebec, 29.64 inches, and a trough extends thence south-southwestward to Virginia and pressure remains low from Quebec northeastward to Greenland, Godthaab, 29.56 inches. Another disturbance has developed over Alberta and Saskatchewan, Battleford, Sask., 29.62 inches, and pressure remains relatively low over the Plateau region and from Arizona eastward to Texas and Oklahoma, Yuma, Ariz., 29.78 inches, and Del Rio, Tex., 29.82 inches. The northwestern area of high pressure is spreading eastward and southward with center tonight over southeastern Manitoba, Winnipeg, 30.30 inches, and it is attended by cooler weather as far south as Kansas, Missouri, Kentucky and Virginia. Pressure remains high along the North Pacific Coast, Northhead, Wash., 30.22 inches, and thence northward to the lower Mackenzie Valley, Norman, District of Mackenzie, 30.24 inches, and over the ocean east and south of Bermuda, St. Georges, Bermuda, 30.18 inches. Showers have occurred in the Middle Atlantic and North Atlantic States, North Carolina, western New York, the Appalachian region, Tennessee, southern Florida, Colorado and Wyoming, and the western portions of Kansas and Nebraska. The temperature has risen in the western Canadian provinces, Montana and North Dakota, Havre, Mont., reporting a maximum of 102 degrees.

Local Weather Report.

Temperature—Midnight, 79; 2 a. m., 77; 4 a. m., 76; 6 a. m., 74; 8 a. m., 77; 10 a. m., 80; 12 noon, 85; 2 p. m., 89; 4 p. m., 77; 6 p. m., 76; 8 p. m., 78; 10 p. m., 75. Highest, 91. Lowest, 74.

Relative humidity—8 a. m., 76; 2 p. m., 47; 8 p. m., 71. Rainfall (8 p. m. to 8 p. m.), .06 inch. Hours of sunshine, 4.1. Per cent of possible sunshine, 29.

Departures From Normal.

Accumulated excess of temperature since January 1, 1936, 158 degrees.

Excess of temperature since July 1, 1936, 68 degrees.

Accumulated excess of precipitation since January 1, 1936, 1.66 inches.

Deficiency of precipitation since July 1, 1936, .32 inch.

Temperatures and Precipitation.

Temperatures and precipitation for 24 hours ended Wednesday at 8 p. m.

	High. Wed.	Lowest Tues. night.	Wed. 8 p.m.	Rainfall.
Washington, D. C.	91	74	78	....
Asheville N. C.	90	70	68	0.32
Atlanta, Ga.	98	74	88	....
Atlantic City, N. J.	78	74	74	0.42
Baltimore, Md.	92	76	82	0.02
Birmingham, Ala.	90	74	80	....
Bismarck, N. Dak.	86	58	84	....
Boston, Mass.	88	70	78	0.01
Buffalo, N. Y.	66	60	64	0.14
Chicago, Ill.	70	68	66	....
Cincinnati, Ohio	86	72	76	....
Cheyenne, Wyo.	74	58	66	....
Cleveland, Ohio	68	66	66	....
Davenport, Iowa	84	66	80	....
Denver, Colo.	72	64	66	0.62
Des Moines, Iowa	86	64	82	....
Detroit, Mich.	74	60	66	....
Duluth, Minn.	72	52	70	....
El Paso, Tex.	92	68	90	....
Galveston Tex.	88	80	84	....
Helena, Mont.	94	64	92	....
Huron, S. Dak.	84	66	82	....
Indianapolis, Ind.	84	68	74	....
Jacksonville, Fla.	92	78	82	....
Kansas City, Mo.	92	72	88	....
Little Rock, Ark.	98	76	94	....
Los Angeles, Calif.	78	64	74	....
Louisville, Ky.	88	74	82	....
Marquette, Mich.	70	54	68	0.02
Memphis, Tenn.	92	78	88	....
Miami, Fla.	84	74	82	2.84
Mobile, Ala.	92	78	86	....
Minneapolis Minn.	76	54	76	....
New Orleans, La.	90	76	88	....
New York, N. Y.	86	72	76	0.02
North Platte, Nebr.	76	68	62	0.44
Omaha, Nebr.	84	68	82	....
Philadelphia, Pa.	88	74	76	0.08
Phoenix, Ariz.	96	78	94	....
Pittsburgh, Pa.	78	68	66	....
Portland, Me.	88	60	78	....
Portland, Oreg.	80	60	80	....
Salt Lake City, Utah	92	66	92	....
Rapid City, S. Dak.	86	66	84	....
St. Louis, Mo.	90	74	86	....
San Diego, Calif.	76	64	70	....
San Antonio, Tex.	94	74	92	....
San Francisco, Calif.	70	54	64	....
Santa Fe, N. Mex.	80	58	76	0.02
Savannah, Ga.	92	78	82	....
Seattle Wash.	78	58	76	....
Springfield, Ill.	88	68	82	....
Tampa, Fla.	82	76	80	0.02
Vicksburg, Miss.	94	76	88	....

Culbertson on Bridge

The One Chance.

Most bridge players are cultured, well educated people. In fact, I would wager a pretty penny on a group of such players in a general intelligence test against another group representing any other hobby, indeed, any profession. In certain departments, notably psychology and logic, I would expect my team to sweep the field, at the same time holding its own in the other divisions.

It cannot be denied, however, that some of the most pungently descriptive bridge terms are contributed by roughnecks! One of them, a friend of mine and a shrewd player, laying on his gashouse accent and phraseology a bit thickly for historic emphasis, says, "When there ain't but one place to get a trick, that's the place to look for it!" And he's perfectly right, as East found out after having played the following hand:

North, dealer.
Both sides vulnerable.

NORTH
♠ A Q
♥ A 9 7 4 2
♦ J 10 5
♣ A K 6

WEST
♠ 8
♥ Q J 10 8 5
♦ 6 3 2
♣ 9 8 5 3

EAST
♠ 5 4 3
♥ 3
♦ A K 9 8 4
♣ Q J 10 4

SOUTH
♠ K J 10 9 7 6 2
♥ K 6
♦ Q 7
♣ 7 2

The bidding:

North	East	South	West
1 heart	Pass	1 spade	Pass
2 no trump	Pass	3 spades	Pass
4 no trump	Pass	5 spades	Pass
6 spades	Pass	Pass	Pass

As Allan M. Loeb, of Chicago, pointed out in his letter giving me this hand, North was, to put it mildly somewhat optimistic in his kangaroo bidding. His two no trump was a slight stretch in itself, which made his jump from three spades to four no trump completely unjustified.

Of course two diamond tricks could have been taken immediately by the defenders, and North-South were lucky that West's blind opening lead was not in that suit. The heart queen seemed safe to West, and so he led it. [Personally, I would have "tossed a coin" between diamonds and clubs.]

Declarer's problem looked easy when the dummy was spread, simply a matter of establishing a long heart for a diamond discard. But when, after drawing the three outstanding trumps, he led to dummy's heart ace [West playing the ten] and East showed out, the sky turned dark. There was only a faint chance left—a hoax. So dummy's low diamond was led, East clattering up with the king, and declarer false carded with the queen. East "fell" hard! He returned the queen of clubs and declarer did not give him another chance to correct the mistake. He ruffed a heart and ran off all but one trump. With three cards left West was down to one high heart and two clubs, dummy to a low heart and the king-six of clubs, East to the diamond ace and the jack-ten of clubs. When declarer played the last trump West had to chuck a club to guard dummy's heart. Dummy then let go the heart, and now East was squeezed, not being able to guard the club suit and still retain his diamond ace. Thus the contract was fulfilled.

A novice in East's position should have been able to see that unless there were two diamond tricks for his side there were not two of any description. South had shown a seven card spade suit, in addition to which two heart and two club tricks were staring East in the face. If South really had a singleton diamond and three clubs, he would have no other play for contract than to lead the jack of diamonds through East for a ruffing. East, therefore, had only to concentrate on the one suit in which declarer might hold two losers, the diamond suit.

Copyright, 1936, by Ely Culbertson.

New York Curb Stock Transactions

By the Associated Press.

Sales in hundreds	High	Low	Close
A			
5 †Aero Sup Mfg B	4⅛	4	4⅛
1 †Agfa Ansco	10¼	10¼	10¼
1 Ainsworth (2g)	53	53	53
3 †Air Invest	3⅝	3¼	3⅝
1 †Air Inv war	1	1	1
3 †Air Inv cv pf	29½	28¼	29½
.20 Ala Pow $7 pf (7)	83½	83½	83½
.40 Ala Pow $6 pf (6)	74¼	74	74
8 †Allen Ind (1)	23¾	23⅛	23½
3 †Allied Int Inv	1	1	1
8.50 Alum Co Am	135	131¾	131¾
.50 Alum Co pf (1½)	119	119	119
4 Alum Goods (.60a)	17½	17½	17½
3 Alum Ltd	63½	63	63
1 Alum Ltd pf	98¾	98¾	98¾
2.25 †Am Cit P&LA (3h)	44⅝	44½	44⅝
15 †Am Cit P&LB	7¼	7	7¼
.25 Am Dist Tel NJ(4)	121	121	121
10 Am Cyan B (.60)	36⅝	35½	35⅝
.25 Am Pork&Hoe (1)	21	21	21
22 Am Gas&El (1.40)	44¼	43⅝	43⅝
2 †Am Gen	8⅞	8⅞	8⅞
1 Am Hard Rub	33¼	33¼	33¼
2 Am Laun Mch (.40)	23	22½	22½
1 Am Light & T(1.20)	24½	24½	24½
.25 Am Mfg	30¼	30¼	30¼
6 †Am Maracaibo	1	1	1
1 Am Meter	29	29	29
.50 Am Pot & Chem	26⅞	26⅞	26⅞
47 Am Sup Power	3	2⅞	2⅞
3 Am Sup P 1pf (6)	92¾	92¼	92¾
3 Am Sup P pf	52½	51½	51½
17 Anch Post F	2	2	2
1 †Ang Wupp (.20)	5⅞	5⅞	5⅞
.10 Appal El P pf (7)	110⅛	110⅛	110⅛
6 †Arctur Rad Tube	1⅛	1⅛	1⅛
6 Ark Nat Gas	6⅛	5⅞	6⅛
13 Ark Nat Gas A	6	5⅞	5⅞
24 Ark Nat Gas pf	9	9	9
1 †Art Met Wks (.60)	10¼	10¼	10¼
26 †As G & El A	2	1⅞	2
41 As G&El war	⅛	⅛	⅛
1 As G & El pf	12¼	12¼	12¼
1 As Invest (1½a)	45¾	45¾	45¾
1 †As Rayon	2½	2½	2½
3 Atl Cst Fish	9¼	9⅛	9⅛
62 Atlas Corp (.40g)	14⅜	14	14
14 Atlas Corp war	3⅝	3¼	3¼
6 Atlas Ply (½g)	11½	11¼	11¼
8 †Austin Sil Mng	1¼	1⅛	1⅛
1 †Automat Prod	9½	9½	9½
1 †Auto V Mach (½a)	8¾	8¾	8¾
1.50 †Axton Fis A (3.20)	48	45	48
B			
16 Baldwin Bond rts	1⅛	⅞	⅞
23 Berkey & Gay Furn	2⅛	1⅞	2
3 Berkey&Gay F war	¾	¾	¾
8 †Black & Decker	25	24¼	24½
3 Bliss E W	19	18½	19
1 †Blue Ridge	3½	3½	3½
1 †Blue Rid cv pf(3h)	45	45	45
8 †Blumenthal (S)	20	19¾	19¾
.50 Borne Scrym (½g)	15⅛	15⅛	15⅛
8 Bower R Bear (1)	24⅞	24½	24½
1 Braz T & L (.30g)	12⅜	12⅜	12⅜
3 †Bridgt Mach	18	17¾	17¾
2 Brill B	2⅞	2⅞	2⅞
.50 Buckeye P L (3)	44¾	44¾	44¾
2 Buf N&EP pf(1.60)	25⅝	25½	25½
8 Butler Bros	9⅞	9¾	9¾
C			
1 †Cab El Prod vtc	⅞	⅞	⅞
.25 Can C & F pf	19½	19½	19½
8 Can Ind Alc A	7	6⅝	6⅞
16 Can Marc Wire	1⅞	1¾	1⅞
1 †Cap City Pr (.30g)	15½	15½	15½
2 Carib Syn	2½	2½	2½
5 Casco Prod Corp	19	18½	19
42 Carrier Corp	14¾	14	14⅝
2 Castle A H (3)	54½	53¼	54½
24 †Catalin Am	10½	10⅜	10⅜
1 Celanese 1st pf (7)	101½	101	101
2 †Cen & Sw Ut	2¼	2¼	2¼
6 Cen H G&E (.80)	16¾	16⅝	16⅝
.50 Cen Me Pw7pf(3½)	81	81	81
1.50 Cen P&L pf (1¾k)	76	74½	76
44 Cen St El	2⅝	2⅜	2⅜
1 Cen St E 6 pf	27	27	27
.25 Cen St E 7 pf	53	53	53
3 †Centrif Pi (.40)	5	5	5
2 Chi Flex Shaft (2a)	48¾	48¾	48¾
1 Chi R & M (1½a)	26⅝	26⅝	26⅝
.75 Childs pf	50½	49¾	49¾
68 Cities Service	4¾	4⅝	4⅝
10 Cit Serv pf	62¾	61½	61½
1 Cit Serv B pf	6	6	6
13 City Auto Stpg(.60)	15¾	15¼	15¼
4 Claude Neon Lts	⅞	¾	⅞
1 Cleve El Ill (2)	51⅞	51⅞	51⅞
1 †Cleve Tract	10¼	10	10
10 Club Al Uten	2⅜	2¼	2¼
1 Colon Oil XW	¾	¾	¾
1 Colts Pat F (1¼)	44	44	44
9.50 Col G&E pf (5)	115	112⅝	112⅝
20 Col O & G	3¾	3⅝	3⅝
2 †Comwlth Edis (4)	113	112½	113
23 Comwlth & So war	½		½
3 †Comm Wat Svc	2	2	2
65 †Como Mines	⅛	⅛	⅛
47 †Cons Airc	21¼	20½	20⅞
12 Cons Cop Min	4¾	4¾	4¾
3 †C G&E Bal (3.60)	93½	92⅞	93½
1.50 Cons Mng & S (½g)	57	56¾	56¾
1 †Cons Ret Strs	5¾	5¾	5¾
2 †Coop-Bess pf	44	43½	43½
6 †Cord Corp	4¾	4⅝	4⅝
137 †Cosden Oil Me	3¼	2⅝	3⅛
25 †Cosden Oil Me pf	14¼	11¾	12¼
22 Crane Co	33¼	32¾	32¾
3 Creole Pet (¼g)	23⅞	23¾	23¾
9 †Crocker Wh	12¾	11¾	11¾
14 †Croft Brewing	¾	¾	¾
12 †Crown C Pet	1⅞	1¾	1⅞
12 †Crown Drug (.20g)	4⅛	4	4⅛
.50 Crown Drug pf(1¾)	24	24	24
2 †Cuneo Press (2)	42½	42½	42½
26 †Cusi Mex	1⅛	⅞	1⅛
D			
2 †Dayton Rub	13¾	13½	13¾
3 Detroit G I (.10g)	15	15	15
1 DetroitGasket&M(1)	18⅜	18⅜	18⅜
2 †Detroit P P (¼a)	8¾	8½	8½
2 †Doehler D Cast	34¾	34¼	34¼
2 Dom Stl & Coal	6⅛	6⅛	6⅛
1 †Dubilier Con	3	3	3
.25 Duke Power (3)	72¾	72¾	72¾
8 Duval Tex	5⅜	5	5
E			
1 Eagle P Lead (.10g)	11½	11½	11½
17 East Gas & F	7⅝	7½	7½
1.50 East G&F 6 pf (6)	64	63⅝	63⅝
.50 East G&Fpr pf(4½)	72½	72½	72½
8 East Sta Corp	2½	2½	2½
3 East Sta B pf	44	43½	43½
3 †Easy W MB (½a)	13	12½	12½
2 †Eisler Elec	3⅛	3⅛	3⅛
284 El Bond & Sh	26¾	25¾	25¾
4 El Bo&Sh pf (6)	87¼	86½	86½
1 El Bo&Sh 5 pf (5)	75	75	75
1 El Pow As	11½	11½	11½
9 El Pow As A	9¼	9	9
2 †Elect Share	7¼	7¼	7¼
3.50 †Elect Sh pf (3h)	97¾	97¾	97¾
.50 Elgin N Wat (1¼g)	38	38	38
3 Emp G&F 8 pf	71	71	71

Sales in hundreds.	High	Low	Close
2 Emp G&F 7 pf	66½	65⅞	66
3 Emsco D&Equip (1)	19½	19	19
6 †Equity Corp	2	1⅞	1⅞
.50 Eureka Pipe (4)	41	41	41
1 Evans Wallo	⅝	⅝	⅝
3 †Ex-cello A&T(.15g)	19¼	19⅛	19⅛
F			
2 †Fairchild Av	7	7	7
12 †Falstaff Brew	9	8¾	8⅞
1 †Fedders Mfg (1½)	27	27	27
1 †Ferro Enam (1)	35	35	35
9 Fisk Rub	7⅛	7	7
.50 Fisk Rub pf	57¾	57¾	57¾
6 Flintkote (1)	35¾	35½	35½
1 Fla P&L 7 pf	49¼	49	49
7 Ford M C A (¾g)	19½	19⅜	19⅜
1 Ford M C B (¾g)	24	23⅝	23⅝
5 Ford M Ltd (.181g)	7¾	7¾	7¾
1 †FroedGcv pf (1.20)	18¼	18¼	18¼
G			
2 Gen Alloys	2¼	2¼	2¼
1 Gen El Ltd (.565g)	20¾	20¾	20¾
2 Gen Firepfg (.40)	17¼	17	17
1 Gen Invest war	⅛		⅛
.25 Gen Out Adv pf	84	84	84
2 Gen Rayon A	1¼	1¼	1¼
4 †Gen Tel (½g)	18⅜	18	18
1 †Gen Tel pf (3)	50½	50½	50½
1.50 Gen T & Rub	73½	72	72
.20 Gen T&R A pf (6)	97	97	97
10 Glen Alden (1)	14⅜	14⅛	14½
4 Godchaux Sug B	20	19⅞	20
181 Gr Natl Films	3½	3⅛	3¼
1 Gray Tel P S (1)	18	18	18
.10 Gt Atl & P nv(6a)	118½	118½	118½
3.50 Gt Nor Pap (1)	34½	33¼	33¾
2 Greenf T & D	6¾	6¾	6¾
2 Groc Strs Prod	2¾	2½	2½
1 Guard Inv	1⅛	1⅛	1⅛
15 Gulf Oil (½g)	90	88	88½
H			
1 Hall Lamp (.20g)	6⅞	6⅞	6⅞
1 †Harvard Brew	4⅛	4⅛	4⅛
3 †Hazletine (1¼g)	13⅞	13⅞	13⅞
1 †Hecla Min (.60)	11⅛	11	11
6 Holl Gold (.65a)	15¾	15¼	15¼
.50 Hormel G (1) XD	18½	18½	18½
.25 Horn&Hard (1.60a)	35½	35½	35½
6 †Hud B M & S (1)	26¾	26⅜	26½
6 †Humble Oil (1)	67⅛	66½	66¾
1 †Huyler's Del	⅝	⅝	⅝
1 †Hygrade Fd	4⅛	4⅛	4⅛
.50 Hygrade Sylv (2)	40	40	40
I			
24.50 Ill P & L $6 pf	56½	54¼	55¼
.50 Ill P & L 6% pf	54⅞	54⅞	54⅞
6 Imp Oil Can(½a)	20⅞	20¾	20⅞
1 Imp Tb Brit (.814g)	40¼	40¼	40¼
5 Imp Tb Can (.35a)	13¾	13¾	13¾
1 Ind Ter Ill A	3¾	3¾	3¾
1 Ind Pipe Line(.20g)	7⅛	7⅛	7⅛
.40 Ind Svc 6 pf	28	27½	28
.20 Ind Svc 7 pf	29	29	29
5 Inc Co N Am (2a)	75	74½	75
4 Int Hyd-El pf	11¼	11¼	11¼
4 †Int Mining (.30g)	10⅜	10½	10½
34 Inter Pet (1½a)	35⅝	35	35
2 Inter Util A	10	10	10
13 Inter Util B	1⅜	1¼	1¼
1 †Inter Vitamin (¼g)	6¾	6¾	6¾
1 †Invest Roy (.03g)	⅝	⅝	⅝
.50 Iron Firem vtc (1)	27	27	27
1 †Irv Air Ch (1)	21	21	21
J			
.10 Jer C P & L 7 pf(7)	99½	99½	99½
1 †Jonas & Naum	4	4	4
4 Jones & Lau Stl	40	39¼	39¼
K			
28 Kingston Prod	5½	5¼	5¼
.75 †Kop G&C pf (6)	106	106	106
1 †Krueger Brew (1)	24⅞	24⅞	24⅞
L			
3 Lake Sh M (4)	59¼	57¾	59¼
5 Lakey Fdy & M	6⅜	5⅞	6¼
15 Lehigh C&N (.30)	9⅛	8¾	8¾
2 †Leonard Oil	¾	¾	¾
5 †Lion Oil	14½	13⅞	13¾
1 Lit Bros	4¼	4¼	4¼
25 †Lockheed Airc	9¾	9½	9¾
35 L Star Gas (.40g)	13¾	13½	13¾
16 Long Is Lt	4¾	4⅝	4⅝
1 †Loudon Pack (½)	7	7	7
1 †Louis L & E (.40)	11⅞	11⅞	11⅞
M			
1 McWill Dredg (4)	88½	88½	88½
.10 †Mangel pf	56	56	56
4 Marion St Shov	7⅞	7¾	7⅞
3.50 Masonite (1a)	97¼	96½	96½
1 †Mass Util Asso	2⅝	2⅝	2⅝
1 †Massey Harris	4½	4½	4½
1 †Memph N G (.20g)	5¾	5¾	5¾
1 †Mercant Strs	36	36	36
.25 Mercant St pf (7)	102	102	102
3 †Merch & Mfrs A	7	7	7
3 †Merritt-C & S	7⅛	7	7
7 †Michigan G & O	4	3⅞	4
2 Michigan Sug	1⅛	1⅛	1⅛
2 Mid St Pet B vtc	1⅛	1⅛	1⅛
2 Midland Stl (2)	25	24¾	24¾
1.75 Midvale (1g)	54¼	53	54
2 Minn M&M (1a)	31⅞	31⅞	31⅞
1 †Mock J Voeh (1)	28⅛	28⅛	28⅛
1.75 Mohawk-H 1 pf(4)	100	100	100
1.50 Mohawk-H 2d pf	93	91¼	91¼
9 †Molybdenum	7⅛	6⅞	6⅞
1 †Monroe L A (.32)	4¼	4¼	4¼
1 †Mort Bank Col	4¾	4¾	4¾
1 †Mt Prod (.60)	6	6	6
12 †Mueller Brass (.80)	35¼	34½	34⅝
N			
30 †Nat Bellas Hess	2¼	2¼	2¼
1 †Nat Bd & Sh (1a)	51½	51½	51½
2 †Nat Fuel G (1)	19⅝	19	19⅝
3 †Nat Gypsum A	51	49½	49½
50 †Nat Invest	1⅜	1⅛	1⅛
1 †Nat Invest war	⅛	⅛	⅛
1 †Nat Leather	1⅛	1⅛	1⅛
.50 †Nat P & L pf (6)	86	86	86
1 †Nat Refining	8⅛	8⅛	8⅛
5 †Nat Rub Mch	5⅛	5⅛	5⅛
1 †Nat Sug Ref (2)	28½	28½	28½
.25 †Nat Tea pf (.55)	7¾	7¾	7¾
1 †Nat Un Rad	1⅛	¾	¾
1 †Nebel	¾	¾	¾
1 †Nehi Corp	10	10	10
.75 Neisner Bros pf(7)	112	112	112
1 N J Zinc (2a)	78	78	78
2 †Newmont Min (1g)	89½	88¾	89½
.50 †NY & H Ros (1a)	24	24	24
.10 NY P&L 6 pf (6)	105¼	105¼	105¼
87 Niag Hud Pow	15⅝	15	15¼
37 Niag Hud A war	¾	¾	¾
5 Niag Hud B war	2¼	2¼	2¼
11 Niag Sh Md B(.10g)	13⅞	13⅜	13⅜
4 Niles-Bem-P (1½g)	39	38¾	39
10 †Nipissing Mns(¼g)	2⅞	2¾	2⅞
3 Nor Am Lt & Pow	4⅜	4⅜	4⅜
5.50 Nor Am L & P pf	62	60⅞	60⅞
1 †Nor Am Ut Sec	4⅛	4⅛	4⅛
1 †Nor Europ Oil	⅛	⅛	⅛
.20 Nor Ind PS 6 pf(3)	82	82	82
2 Nor Pipe L (.30)	7⅛	7⅛	7¼
4 Nor St P A	29¾	29	29
2 †Novadel-Ag (2)	36½	35½	35½
O			
1 Ohio Oil pf (6)	110¾	110¾	110¾
3 Okla Nat Gas	13½	13½	13½
1.50 Okla Nat Gas pf	32½	32	32
7 †Oldetyme Dist	6⅛	6	6

Sales in hundreds	High	Low	Close
2 Outbrd Mot A	16¼	16	16¼
1 Outbrd Mot B	2¼	2¼	2¼
P			
3 †Pac Eastern	4¾	4¾	4¾
4 Pac G&E 1 pf (1½)	32½	32¼	32¼
.25 Pac Lighting pf (6)	106½	106½	106½
2 †Pac Pub Svc	7⅞	7⅞	7⅞
1 †Pac Tin spec (2a)	39	38	38
4 †Pan-Am Air (¾g)	58½	58	58
161 †Pantepec Oil	5	4¾	4¾
27 Penroad	5	4⅞	4⅞
.50 Pa CentL&P5pf (5)	76	76	76
.50 Pa P&L 6 pf (6)	107	107	107
.30 Pa P&L 7 pf (7)	110¼	110⅛	110¼
.40 Pepperell (3)	72⅝	72½	72⅝
2 Phila Co (.80)	16⅝	16⅛	16⅛
7 †Phoenix Sec	6⅛	6	6¼
5 Pie Bak vtc (.45g)	13¾	13½	13½
2 †Pierce Governor	13½	13½	13½
3 Winterfront	3⅝	3¼	3⅝
1 Pitney-Bowes (.40)	8⅝	8⅝	8⅝
.50 Pitts Bess&L E(1½)	42	42	42
7 †Pitts Forg	12⅛	11¾	11¾
1.20 Pitts Lake E (2½a)	85	84½	85
1 Pitts Pl Gl (2a)	135	135	135
12 †Potrero Sugar	5½	5	5
2 Powdrell & Alex	8⅝	8½	8½
7 Premier Gld (.12a)	2¾	2⅝	2⅝
1 Pressed Met (1½)	28¾	28½	28¾
4 Pressed Met rts	⅞	¾	⅞
2 †Propper McCall	⅜	⅜	⅜
2 Prosperity Co B	12⅛	12¼	12¼
8 †Pruden Inv	10⅜	10⅛	10¼
.50 Pruden Inv pf (6)	103	103	103
.90 PubSvc $7 pr pf	57½	57	57⅜
.90 Pug S P 5 pf (1¼k)	83	82¼	83
1.25 Pug Sd P 6 pf	39⅞	38⅝	38⅝
2 Pyrene (.20g)	7	6⅜	6⅜
Q			
1 Quebec Pow (1)	17	17	17
R			
1 †Rainbow Lum A	½	½	½
.75 Raym Conc pf (¾k)	34	32	32
2 †Red Bank Oil	9	8⅞	8⅞
1 †Reed R Bit (.80a)	25	25	25
2 †Reiter-Fost	⅝	⅝	⅝
1 †Reliable Strs	18¼	18¼	18¼
2 Reybarn Inc (¼g)	5⅛	5¼	5¼
6 Reynolds Inv	2⅝	2½	2⅝
1 Rich Oil pf	1⅜	1⅜	1⅜
2 Richmond Rad	3⅞	3¾	3⅞
18 †Root Pet (¼g)	16½	16⅛	16½
1 †Root P p pf(1.20)	18⅜	18¾	18¾
3 †Royal Type	69½	69	69
7 †Rustless I & S	5⅛	5¾	5¾
3 Ryan Cons	3½	3⅜	3½
S			
.25 SafetyCar H&L(2g)	88½	88½	88½
92 St Regis Pap	5½	5⅜	5½
2.50 St Regis Pap pf	92	91	91½
2 Salt Cr Prod (.80)	7¼	7¼	7¼
1 †Schiff Co (2)	33½	33½	33½
1 Sec Corp Gen	4¾	4¾	4¾
6 Segal Lock	2⅝	2½	2⅝
8 Seiberling Rub	2¾	2½	2¾
9 †Selected Indus	3½	3½	3½
.50 †Sel I (al ctf) (5½)	88½	88½	88½
.50 †Sel Ind pr pf(5½)	84¼	84¼	84¼
3 †Seton Leather	13	12⅞	12⅞
3 †Shattuck Denn	7⅜	7⅜	7⅜
1 Shaw W&P (.60)	19¾	19¾	19¾
.50 Sherwin W Can Ltd	18¼	18	18¼
2.50 Sherwin-W (4) XD	137	136	136
2 Singer Ltd (.288g)	7¼	7¼	7¼
3 Smith Corona vtc	27¼	27	27
3 †Sonotone (.05g)	2¼	2¼	2¼
2 So Penn Oil(1½a)	39⅝	39½	39⅝
4 So C Ed B pf(1½)	28⅞	28½	28⅞
1 So C Ed C pf (1⅜)	28⅛	28⅛	28⅛
4 †Southind Roy(.40)	7¾	7¾	7¾
2 Span & Gen	½	½	½
1 †Stand Inv pf	44¾	44¾	44¾
6 †St Oil Ky (1)	19⅝	19⅛	19¼
2 †St Oil Neb	13	13	13
6 †St Oil Ohio (¼g)	35⅝	34	34
4 †Stand Sil-Ld(.02g)	⅛	⅛	⅛
1 †Sterchi Br Strs	6⅞	6⅞	6⅞
13 †Sterling Brew(¼g)	7	6⅞	7
1 †Stroock & Co(¾g)	28	28	28
1 †Stutz Mot Am	2¼	2⅛	2¼
16 †Sunray Oil (.05g)	3⅞	3¾	3¾
16 †Sunshine Mng (2)	13⅜	13⅜	13⅜
6 Swiss Oil Cor(.20a)	5¼	5⅛	5¼
T			
6 Taggart	9⅝	9½	9½
9 †Tastyeast A	3⅛	2⅞	3⅛
8 †Taylor Dist	4¼	4¼	4¼
13 Technicolor	26¾	25¾	26½
1 †Teck-Hugh G(.40a)	6¼	6¼	6¼
1 †Texas Gulf Prod	5¼	5¼	5¼
.20 Tex P & L pf (7)	108	108	108
5 †Texon Oil (.60)	5⅞	5¾	5⅞
6 Tile Roof (¼g)	12½	12	12¼
87 Tob Prod Exp(.10e)	4⅛	3¾	4⅛
.20 Toledo Edis 7pf (7)	110	110	110
3 †Tom Moore D(½a)	8	8	8
3 Tonopah Min (.03g)	1	1	1
3 †Trans-Lux (.20)	4	4	4
3 †Tri-Cont war	3¼	3¼	3¼
2 Tubize Chat	7¾	7½	7¾
4 Tubize Chat A	35¼	34¾	35¼
1 †Tung-Sol Lamp	11¼	11¼	11¼
6 Twin Coach (.20g)	14¾	14⅝	14⅝
U			
7 United Airc war	20⅜	19½	19½
8 †Unit Chem	10⅜	9½	10⅜
1 †Unit Chem pt pf	51	51	51
28 Unit Corp war	2¼	2⅛	2¼
111 United Gas	7⅝	7⅜	7⅜
24 Unit Gas war	1⅞	1¾	1¾
8 Unit Gas pf (1¾k)	116⅛	114¾	116⅛
28 Un Lt & Pow A	8½	8¼	8¼
2 Un Lt & Pow B	9⅛	9⅛	9⅛
11 Un Lt & P cv pf	67⅝	66½	66⅞
1 Un Prof Sh pf (1)	9¾	9¾	9¾
1 †Unit Shipyds B	1⅞	1⅞	1⅞
2.50 Unit Shoe M (2½a)	89½	89⅜	89½
1 †U S&I Sec pf(2k)	86¼	86¼	86¼
10 U S Foil B (.60)	16¾	16¼	16⅜
3 †U S Lines pf	2⅝	2⅜	2⅜
.50 U S Rad pf	26	25½	26
7 Unit Stores vtc	1⅛	1	1⅛
11 Unit Verde E (¾g)	3⅝	3½	3⅝
22 †Unit Wall Paper	5⅛	5	5⅛
4 Utah Apex M	1	1	1
.50 Utah P&L pf(1¾k)	76¼	76¼	76¼
8 †Utility Equities	4⅝	4½	4⅝
1 Util Equit pf (3½)	87	84½	87
128 Util Power & Lt	2⅜	2	2⅛
5 Util Pow & Lt B	3½	3½	3½
20.50 Ut P&L pf	33½	30	32
1 Util & Ind pf	3¾	3¾	3¾
V			
3 †Venezuel Pet	1½	1½	1½
1 Vogt Mfg (1)	26	26	26
W			
1 Wahl Co	5½	5½	5½
6 †Waitt & B A	9⅛	9	9
7 †Wayne Pump	32⅞	32½	32½
2 Wentworth M (1.20)	20¾	20⅝	20¾
6 †West Va C & C	3	3	3
2 West Air Exp	9⅛	9⅛	9⅛
1 West Auto SupA(3)	50	50	50
38 Wms Oil-O-M (¼g)	15⅜	14½	15⅛
3 †Wil-Low Caf pf	7⅛	6⅞	6⅞
4 †Woodley Pet (.40)	8⅛	8⅛	8⅛
10 Wright Harg (.40a)	8⅛	8⅛	8⅛
Y			
7 †Yukon Gold	2⅜	2¼	2⅜

Transfers

By the Associated Press.

Army orders yesterday included:

COLONELS.

Sherburne Whipple, AGD, Fort Bliss, Tex., to Panama.

Albert B. Dockery, Cav., Presidio of San Francisco, Calif., to Atlanta, Ga.

John L. Jenkins Inf., St. Augustine Fla., to Panama.

LIEUTENANT COLONEL.

William F. Maher, FA., Fort Lewis, Wash., to Los Angeles, Calif.

MAJOR.

Francis C. Tyng, MC., Brooklyn, N. Y., to Philippines.

CAPTAINS.

Nuel Pazdral, MC., Scott Field, Ill., to Philippines.

William D. Long, Inf., Fort Wadsworth, N. Y., to Philippines.

FIRST LIEUTENANTS.

Conn L. Milburn, jr., MC., El Paso, Tex., to Carlisle Barracks, Pa.

David P. Gibbs, SC., Hawaii, to Fort Jay, N. Y.

Navy orders yesterday included:

LIEUTENANT COMMANDER.

Dallas D. Dupre, additional duty Navy Department, Washington, D. C.

LIEUTENANTS.

Truman E. Ayers, detached Puget Sound, Wash., to U. S. S. Beaver.

Robert H. Barnes, detached New London, Conn., continue treatment Naval Hospital, Brooklyn, N. Y., on discharge treatment, to home, relieved all active duty.

ENSIGNS.

Henry P. Knowles, jr., detached U. S. S. Saratoga, to Philadelphia, Pa.

Thomas B. Oakley, jr., detached destroyers battle force gunnery school, to U. S. S. Williamson.

Dental Corps.

COMMANDER.

Clemens V. Rault, detached Navy Department, to instruction, Northwestern University School of Dentistry, Chicago, Ill.

LIEUTENANTS (J. G.).

Thomas O. Dillard, detached San Diego, Calif., to U. S. S. Tuscaloosa.

Reimers D. Koepke, detached Puget Sound, Wash., to Asiatic station.

Supply Corps.

LIEUTENANT COMMANDER.

Charles D. Kirk, additional duty Naval Medical Center, Washington, D. C.

Deaths.

REAR ADMIRAL.

Albert Mertz, U. S. N., retired, died July 21, 1936, at Naval Hospital, San Diego, Calif.

CAPTAIN.

Paul Edward Dampman, U. S. N., retired, died July 19, 1936, at Naval Hospital, Washington, D. C.

LIEUTENANT (J. G.).

William Oliver, U. S. N., died July 23, 1936, near Santa Maria, Calif.

Army Lets Contract For Training Planes

A contract for the purchase of 50 primary training airplanes was awarded yesterday by Assistant Secretary of War Harry H. Woodring to the Stearman Aircraft Co., of Wichita, Kans. The total amount of the contract is $329,659.

The specifications for the planes require a possible speed of 125 miles an hour with a cruising speed of 105 miles an hour. The plane must be capable of climbing 10,000 feet with a full load in 18 minutes and to carry fuel for four hours' cruising. It is powered with one 225-horsepower, 7-cylinder, air-cooled Lycoming engine.

Transactions on N. Y. Bond Market

Range of United States Government Issues

By the Associated Press.

Total bond sales yesterday, $13,014,000; previous day, $13,699,000; week ago, $11,438,000; year ago, $12,628,000; two years ago, $10,470,000; January 1 to date, $2,048,507,000; year ago, $1,927,321,000; two years ago, $2,339,751,000.

(Sales in $1,000. Dollars and 32ds.)

1936 High	1936 Low	July 29 Sales		High	Low	Close	Net chge	Closing Bid	Closing Asked	Yield
			XIN—Ex-Interest. CT—Certificates.							
118.8	115.3	7	Treasury 4¼s, 1947-52	118	117.31	118	+ .1	117.31	118	2.41
108.11	105.24	2	Treasury 3¼s, 1943-45	107.28	107.28	107.28	— .1	107.30	107.31	2.05
113.10	111	7	Treasury 4s, 1944-54	113.10	113.10	113.10	.....	113.10	113.14	2.23
111.19	109	4	Treasury 3¾s, 1946-56	111.13	111.13	111.13	.....	111.10	111.13	2.41
109	107.19	3	Treasury 3⅜s, 1940-43, June	108.9	108.9	108.9	.....	108.9	108.11	1.16
108.20	106.17	10	Treasury 3⅜s, 1943-47	108.13	108.13	108.13	— .2	108.12	108.15	2.05
109.9	108	54	Treasury 3⅜s, 1941-43, March	108.29	108.28	108.28	+ .3	108.27	108.31	1.36
109.12	108.5	310	Treasury 3¼s, 1941	108.29	108.27	108.28	.....	108.29	108.31	1.38
108	105.12	5	Treasury 3¼s, 1944-46	107.22	107.19	107.22	+ .2	107.21	107.23	2.16
107.18	107.12	1	Treasury 3¼s, 1944-46 reg	107.18	107.18	107.18	+ .5	.....	.....	.....
106.13	103.24	30	Treasury 3⅛s, 1946-49	106.1	105.30	106.1	.....	106	106.2	2.43
106.15	103.19	5	Treasury 3⅛s, 1949-52	105.29	105.29	105.29	+ .2	105.28	105.30	2.60
105.20	102.29	51	Treasury 3s, 1946-48	105.9	105.9	105.9	+ .3	105.8	105.11	2.39
104.30	102.20	49	Treasury 3s, 1951-55	104.16	104.13	104.16	.....	104.15	104.16	2.64
102.17	100	128	Treasury 2⅞s, 1955-60	102.17	102.12	102.15	+ .1	102.13	102.15	2.71
103.27	100.31	4	Treasury 2¾s, 1945-47	103.23	103.23	103.23	+ .1	103.23	103.25	2.30
102.13	101.7	16	Treasury 2¾s, 1948-51	102.1	102	102.1	+ .1	102	102.2	2.54
101.15	100.23	286	Treasury 2¾s, 1951-54	101.8	101.7	101.8	+ .2	101.8	101.9	2.64
103.14	100.26	20	Federal Farm Mtg 3s, 1949	103.5	103.5	103.5	— .2	103.4	103.7	2.55
103.7	100.17	46	Home Own Loan 3s, A, 1952	102.27	102.24	102.26	.....	102.25	102.26	2.60
101.29	99.16	30	Home Own Loan 2¾s, 1949	101.19	101.18	101.19	.....	101.18	101.19	2.20
101.29	99.17	32	Home Own Loan 2¼s, 1942-44	101.20	101.20	101.20	+ .1	101.19	101.20	1.96

XIN—Ex interest. CT—Certificates.

Sales in $1,000.	High	Low	Close
CORPORATION BONDS.			
A			
26 Alleghany 5 '44	98	97½	97½
22 Alleghany 5 '49	93½	93	93
66 Allis Chal 4 45	147⅞	143¾	146
35 Am&For P 5 2030	75¾	74¾	74¾
11 Am I G Ch 5½ '49	113	112½	112½
30 Am Roll M 4¼ '45	115¼	114½	115
5 Am T&T 5½ '43	113¾	113¾	113¾
4 Am T&T 5 '65	112⅞	112¾	112¾
12 Am T Fdr cv '50	116¼	115¾	115¾
15 Anacon Cop 4½ '50	105¼	105⅛	105⅛
22 Arm Del 4 '55	98⅛	98	98
6 A T & S F 4 '95	114	114	114
100 A C Line 1st 4 '52	97⅞	97¼	97⅞
B			
30 B & O rfg 6 '95	99¼	98⅞	99¼
1 B & O 1st 5 '48	111¼	111¼	111¼
83 B&O cvt 4½ '60	79½	78⅝	78⅝
2 B&O 4 '48	107	107	107
24 Beth Stl 4¼ '60	105½	105¼	105⅜
15 Boston & Me 5 '67	79½	78¾	78¾
4 Buf Gen El 4½ '81	110	109⅝	110
22 Buf R&P 4½ '57	82¼	82	82⅛
C			
2 Can Nat Ry 4½ '56	116	116	116
25 Can Pac 4½ '60	104⅞	104½	104½
20 Can Pac 4 perp	96⅞	96¾	96¾
5 Cen Ill E & G 5 '51	104⅛	104	104⅛
12 Cen Pac 5 '60	101⅞	101½	101½
10 Certain-td 5½ '48	93¾	92½	93¼
52 Chesap Cor 5 '47	154½	152½	154
1 C&O gen 4½ '92	123⅝	123⅝	123⅝
18 Chi & Alton 3 '49	53¼	53	53
6 CB&Q gen 4 '58	113¼	113¼	113¼
31 Chic Gt West 4 '59	37¼	36½	36½
101 CMSP&Pac 5 '75	20¾	20⅛	20½
53 CMSP&P aj 5 2000	7¾	7⅝	7⅝
21 Chi &NW cv 4¾ '49	12¾	12⅜	12⅜
32 C R I & P rfg 4 '34	16⅛	16⅛	16⅛
3 Ch & W Ind 4 '52	104	104	104
27 Chile Cop 5 '47	102¾	102⅝	102⅝
28 CCC&StL 4½ '77	94⅛	93½	93½
22 ClevUnTerm4½ '77C	103⅛	103	103¼
13 Col Indus 5 '34	86⅝	86¼	86¼
35 Col & So 4½ '80	75	74½	75
13 Colmbia G 5 '52May	105	104½	105
15 Colmbia G 5 '61	105	104½	104½
5 CITr5½ '49	110 9-32	110 9-32	110 9-32
2 Con Gas NY 4½ '51	106¼	106¼	106¼
8 Cuba No Ry 5½ '42	56½	56	56½
D			
36 Del & Hud rfg 4 '43	82¼	81¾	81¾
5 D & R G 4 '36	32⅛	32	32
E			
288 Erie rf 5 '75	83⅛	82⅛	82½
7 Erie 1st 4 '96	105	105	105
17 Erie gen lien 4 '96	88½	88¼	88½
G			
19 Gen Stl Cast 5½ '49	87⅞	87¼	87⅞
2 Goodyr T & R 5 '57	104⅜	104⅜	104⅜
15 Gt Nor 4½ '77 E	103¼	103	103
100 Gt Nor 4 '46 G	120½	119¼	119¼
58 Gt Nor 4 '46 H	106¼	105¾	106
H			
10 H Walker 4¼ '45	106½	106¼	106⅜
2 Hocks V 4½ '99	122	121¼	122
6 Hous Oil T 5½ '40	102½	102¼	102½
30 Hudson Coal 5 '62A	45½	45¼	45½
21 Hud & M rfg 5 '57	78⅜	77⅜	77⅞
17 Hud & M inc 5 '57	31⅞	31⅜	31½
I			
9 Ill Bell T 3½ '70 B	107⅞	107¾	107¾
25 Ill Cen 4¾ '66	79½	78½	78½
42 IC&CSL&NO 5 '63A	88½	87½	87¾
7 Interb R Tr 7 '32	96	95½	95½
33 Interb R T rfg 5 '66	94⅝	94½	94½
29 Int Cement 4 '45	149⅛	148	148
125 Int Hydro El 6 '44	55¾	53½	55
19 Int Paper 5 '47	99¾	99¼	99¼
49 Int T&T 4½ '52	79	75¾	75¾
52 Int T&T deb 5 '55	83	80	80
K			
25 K C P & L 4½ '61	111½	111	111
33 K C Scuth 5 '50	96	95½	95⅞

Dow-Jones Bonds.

By the United Press.

New York, July 29.

40 bonds	103.66	—0.04
10 1st rails	111.33	—0.03
10 2nd rails	90.26	—0.14
10 utilities	106.29	—0.04
10 industrials	106.76	+0.06

Sales in $1,000.	High	Low	Close
1 K C Term 4 '60	108¾	108¾	108¾
12 Kans G&E 4½ '80	105¼	105	105
L			
3 Lac Gas 5½ '53	73⅛	73	73⅛
41 Lautaro Nit 6 '54	30	29½	30
19 Loew's 3½ '46	97⅝	97¾	97¾
5 Long Isl rfg 4 '49	103⅜	103½	103½
27 Louisia & Ark 5 '69	98½	97¾	98
10 Louis & N 4 '40	108¼	108¼	108¼
2 Louis&N 1st 4 2003	102	102	102
M			
12 Manhat Ry 4 '90	60	60	60
6 McKes&Rob 5½ '50	103½	103⅜	103½
7 Mil El Ry&L 5 '71	106	105⅝	105⅝
7 MSP&SSM con4 '38	35¼	35	35
8 M-K-Tex 1st 4 '90	94⅛	93⅝	93⅝
163 Mo Pac 5½ '49	11⅞	11¼	11⅜
259 Mo Pac 5 '77 F	37½	36	36¼
52 Mo Pac gen 4 '75	14½	14	14¼
178 Mo Pac 5 '81 I	37⅛	36	36¼
N			
27 Nat Dairy 3¾ '51	106½	106¼	106½
7 Natl Steel 4 '65	107	106½	107
2 New Eng T&T 5 '52	126	125¾	125¾
5 N O Pub Sv 5 '55 B	98⅝	98½	98⅝
108 N O Tex&M 5½ '54	42½	41¼	41¼
105 N Y C cvt 6 '44	114⅝	114¼	114¼
1 N Y C rf 5 2013	96¼	95¾	96¼
27 N Y C con 4 '98	98¾	98⅝	98¾
57 NYC& HR 4½ 2013	90¼	89½	89⅝
8 NYC & HR 3½ '97	101⅞	101⅝	101⅝
90 N Y Ch&StL 4½ '78	92¾	92¼	92⅜
6 N Y Edis 6½ '41	105¾	105¾	105¾
1 N Y Lack&W 4 '73A	99⅝	99⅝	99⅝
20 NYNH & H cvt 6 '48	29½	29	29¼
15 NYNH & H 4½ '67	30	29½	29⅞
129 N Y Ry inc 6 65	53	52	53
7 N Y Tel 4½ '39	110½	110⅜	110⅜
23 N Y W&Bost 4½ '46	13¾	13½	13½
9 Niagara Sh 5½ '50	102½	102⅜	102⅜
1 Norf & W 4 '96	118⅞	118⅞	118⅞
10 Nor Am Co 5 '61	105⅜	105¼	105¼
16 Nor Am Ed 5 '69 C	106	105⅝	105⅝
11 Nor Pac 6 2047	110⅞	110½	110⅞
6 Nor Pac 4 '97	108⅜	108⅜	108¾
8 Nor Pac 3 2047	80¾	80⅛	80¼
1 Nor States Pw 5 '41	104	104	104
O			
10 Or-W RR&N 4 '61	107	106¾	107
P			
13 Pac G & E 5 '42	101⅞	101⅝	101⅞
4 Pac T&T 3¼ '66 B	103⅞	103⅞	103⅞
24 Para Pict 6 '55	88⅞	88½	88½
21 Penn Dix 6 '41 A	96½	96	96½
3 Pen P &L 4½ '81	107¼	107¼	107¼
3 Pen RR gen 5 '68	120	119½	120
3 Pen RR gen 4½ '65	112¼	112⅛	112¼
30 Pen RR 4¼ '84 E	108⅞	108½	108½
27 Pen RR 3¾ '70	102⅝	102	102⅝
6 Peo GL&C Chi 5 '47	112¼	112	112¼
17 Phila Co 5 '67	106	105¾	106
17 Phil R C & I 6 '49	18⅝	17¾	17¾
9 Ph R C & I 5 '73	39	38¼	38¼
15 Portl G E 4½ '60	73⅜	72¾	72¾
32 Postal T & C 5 '53	30¼	29⅝	30
19 Pure Oil 4¼ '50 ww	119⅝	118¼	118¼
R			
3 Readg 4½ '97 A	106⅛	106⅛	106⅛
23 Rem Rand 4¼ '56	108¼	107⅜	107⅞
12 RepublicSteel4½ '61	97	96⅞	97
S			
10 StLIM&S4R&G '33ct	79¾	79⅝	79⅝
202 St L S F 4½ '78	24½	23¾	24
76 St L S F 4 '50 A	26½	25¾	25¾

Sales in $1,000.	High	Low	Close
42 StP&KC ShL4½ '41	18⅝	18	18⅛
71 Seab A L con 6 '45	9	8⅝	9
1 Sea-AllFla 6 '35A ct	3½	3½	3½
31 Shell Un 3½ '51	97¾	97¼	97¼
3 So Bell T & T 5 '41	107½	107¼	107¼
63 Sou Pac 4½ '81	91⅝	91⅛	91½
49 So Pac rfg 4 '55	105⅝	105	105¼
35 South Ry con 5 '94	104⅜	104⅜	104⅜
114 South Ry gen 4 '56	74⅛	73½	73½
72 Studebaker 6cvt '45	101¼	100	100
T			
8 Ten El Pow 6 '47A	100⅞	100¾	100⅞
1 Tex Corp 5 cvt '44	101 23-32	101 23-32	101 23-32
28 Third A adj 5 '60	38½	38	38
U			
10 Un Pac 1st 4 '47	114¾	114½	114½
35 Unit Drug 5 '53	101⅝	101¼	101¼
16 U S Rub 5 '47	106⅜	106⅜	106⅜
12 Utah P&L 5 '44	104½	104	104
61 Util P&L 5½ '47	77½	72½	76
105 Util P&L 5 '59	74½	70	73½
V			
20 Virginia R 3¾ '66	105	104⅞	105
W			
20 Walwrth 4 '55	75½	74¼	75½
21 Warner Bros 6 '39	94½	93⅞	94½
42 West Md 4 '52	102	101½	102
6 West P 1st 5 '46	35	35	35
6 Western Un 5 '51	105⅝	105½	105½
2 Western Un 4½ '50	107⅞	107¼	107⅞
25 Western Un 5 '60	108	107⅝	107¾
17 Wheel Stl 4½ '66A	101⅝	101¼	101⅝
93 Wick-Sp cvt 7 '35 ct	26¼	25	25
Y			
38 Youngst S&T 4 '61	100⅞	100½	100⅞
FOREIGN BONDS.			
27 Abitibi P&P 5 '53	57	56⅝	56⅞
2 Argentine 6 '57 A	101	100⅞	101
6 Arg 6 sf '59 June	101	100¾	100¾
1 Arg sf 6 '60 May	100⅞	100⅞	100⅞
1 Arg 6 '61 Feb	100⅞	100⅞	100⅞
1 Argentine 5½ '62	100	100	100
4 Australia 5 '57	107⅜	107⅛	107⅜
6 Australia 4½ '56	102	101⅞	102
1 Austria 7 '57	94½	94½	94½
4 Belgium 7 '56	106⅝	106⅝	106⅝
2 Belgium 6 '55	107¼	107¼	107¼
10 Brazil 8 '41	35	34⅛	35
19 Brazil 6½ '26-57	28	27¾	28
15 Brazil 6½ '27-57	28	27¾	27⅞
3 Buenos A 6 '61 sta	12	12	12
6 Bulgaria 7½ '68	23⅞	23⅝	23¾
6 Canada 5 '52	114⅛	114⅛	114⅜
10 Canada 3¼ '61	102	102	102
4 Chile Mt Bk 6¾ '61	13⅛	13	13
33 Chile 6 '60	14⅝	14⅜	14⅝
6 Chile 6 '61 Feb	14⅝	14⅝	14⅝
1 Colomb 6 '61 Oct	23⅝	23⅝	23⅝
2 Copenhag 5 '52	99⅞	99⅜	99⅞
47 Cuba 5½ '45	48¼	47⅞	48
8 Denmark 4½ '62	99¼	99¼	99¼
2 GerCAg Bk 6 '38Apr	36½	36¼	36½
1 GerCAgBk 6 '60Oct	31⅛	31⅛	31⅛
2 GerGov Intl 5½ '65	26¼	26¼	26¼
7 Ger Govt 7 '49	33	32½	33
6 Ital Pub Util 7 '52	72	71½	71½
14 Italy 7 '51	84¾	84⅝	84¾
11 Japan 6½ '54	99	98¾	99
48 Kreuger&T 5 '59ct	42½	41¾	42½
3 Milan City 6½ '52	74	74	74
8 N Sou Wales 5 '58	104	103¾	104
1 Norway 6 '44	106½	106½	106½
5 Norway 5 '63	101¾	101½	101½
1 Nor Hyd El 5½ '57	101	101	101
1 Orient Dev 5½ '58	76⅛	76⅛	76⅛
10 Peru 1st 6 '60	11¾	11¾	11¾
12 Poland 8 '50	47½	47	47
10 Poland 7 '47	61½	61⅛	61½
2 Prussia 6 '52	21⅝	21½	21⅝
2 Rio de Jan 6½ '53	16	15¾	16
15 Rome 6½ '52	79⅝	78¾	79⅝
15 Sao Paulo St 7 '40	89	88¼	89
3 Serbs Cts Sl 7 '62	22¾	22⅝	22¾
10 Tokyo City 5½ '61	78⅛	77¾	77⅞
16 Tokyo El Lt 6 '53	78⅞	78¾	78⅞
10 Ujigawa El P 7 '45	99¾	99⅝	99¾
2 Uruguay 6 '60	56½	56½	56½
2 Yokohama 6 '61	82	82	82

Boys' Dispensary Fund Is Donated

Funds for the equipment of a dispensary at the boys' camp on the Chopawamsic site, have been donated by the Optimist Club of Washington, according to an announcement yesterday by Charles M. Fyfe, managing director of the Boys Club of Washington. The dispensary will be dedicated August 15 and a group of prominent Washingtonians is expected to go to camp for the dedication.

Through the addition of a full unit of Army tents, the capacity of the boys' camp has been brought up to 100 and this number of boys will leave at 9 o'clock Monday morning for camp. Representatives of the Rotary Club, Optimist Club and Junior Board of Commerce will be present to see them off.

These three organizations have contributed largely to the "scholarship" fund for the camp and have taken a keen interest in its operation. Rotarians who will attend are Robert Swope, vice president; Creed W. Fulton, chairman of the boys' work committee, and Edward Kimball, secretary.

Optimists who will be present Monday morning are Capt. A. E. Nesbit, president; Wallis Gardella, chairman, boys' work committee, and Ray Catlin, secretary. Members of the Junior Board of Commerce who will be present are Albert Conradis, president; Robert Wilson, chairman of the boys' work committee, and William Press, executive secretary.

Hodges to Be Speaker.

Curtis A. Hodges, executive director of the Greater National Capital committee of the Washington Board of Trade, will be guest speaker at today's luncheon of the Cosmopolitan Club at 12:30 p. m., at the Carlton Hotel. Hodges will speak on "Our City Beautiful."

DIED.

REEVES, LOTTIE M. F. On Wednesday, July 29, 1936, at her residence, 720 G st. ne., after a lingering illness LOTTIE M. F. REEVES (nee King), beloved wife of John C. Reeves and mother of Sophia Louise Reeves and sister of Mrs. Jessie Atlee, Frank, John and Irving King. Funeral from her late residence on Friday, July 31 at 2:30 p. m. Interment Rock Creek Cemetery. Relatives and friends invited. (Front Royal papers, please copy.) Arrangements by Wm. J. Nalley Co.

GINTER, AGNES CORDELIA. On Tuesday, July 28, 1936, at her residence, 635 L st. nw., AGNES CORDELIA GINTER (nee Jackson), beloved wife of Jacob J. Ginter and mother of Mrs. Alice Rollins, Robert B. and Callean Jackson. Funeral from the chapel of P. A. Taltavull, 436 7th st. sw., on Friday July 31, at 8:30 a. m. Requiem mass at St. Dominic's Church, at 9 a. m. Relatives and friends invited. Interment St. Marys Cemetery. Members of the Third Order of St. Dominic please take notice.

HOLLINGER, JAMES A. Suddenly, on Sunday, July 26, 1936, aboard U. S. Navy battleship, off coast of Eastport, Me., JAMES A. HOLLINGER, of 75 I st. nw., husband of the late Ellen Hollinger and beloved father of Helen Virginia Hollinger and Mrs. Marian Gorman. He is also survived by two sisters, Miss Anna E. Hollinger, of Washington, D. C., and Mrs. June Mullin, of Carlisle, Pa., and one brother, Harold D. Hollinger, of South Bend, Ind. Remains resting at his late residence until 10 a. m. Thursday. Services at the S. H. Hines Co. funeral home, 2901 14th st. nw., at 2 p. m. on Thursday, July 30. Interment Fort Lincoln Cemetery. Relatives and friends are invited.

DIED.

HUNTER, JOHN C. On Wednesday, July 29, 1936, after long illness, JOHN C. HUNTER, of Vienna, Va., beloved husband of the late Lucy Stuart Terrett Hunter and father of Craig Hunter. Funeral services at the Church of the Holy Comforter, Vienna, Va., Friday, July 31, at 3:30 p. m. Interment Lewinsville, Va.

KELLY, RAYMOND X. Suddenly, on Monday, July 27, 1936, at his residence, 307 G st. nw., RAYMOND X. KELLY, beloved husband of Esther M. Kelly and son of Frank and Katherine Kelly, of Altoona, Pa. Funeral services at W. W. Chambers Co. funeral home, 1400 Chapin st. nw., on Wednesday, July 29, at 3 p. m. Relatives and friends invited. Interment Cedar Hill Cemetery.

NUTTER, HOWARD STEVENS. On Wednesday, July 29, 1936, HOWARD STEVENS NUTTER, of 4221 38th st. nw., husband of the late Elinor Barnett Nutter and father of John Barnett Nutter. Services at the residence on Friday, July 31, at 2:30 p. m. Interment on Saturday at Philadelphia, Pa.

OTELL, DR LAWRENCE S. On Monday, July 27, 1936, at his residence, 602 Park lane, Bethesda, Md., DR. LAWRENCE S. OTELL, husband of Katherine B. Otell. Body resting at Warner E. Pumphrey's funeral home, 8424 Georgia ave., Silver Spring, Md. Services from the above residence on Thursday, July 30, 1936, at 8:30 a. m., thence to Our Lady of Lourdes Catholic Church, Watkins ave., Bethesda, Md., where mass will be offered at 9 a. m. for the repose of his soul. Interment Greenmount Cemetery, Baltimore, Md.

PROCTOR, JAMES B. On Tuesday, July 28, 1936, at Sibley Hospital, JAMES B. PROCTOR, beloved father of Mrs. Charles G. Jarboe. Funeral from V. L. Speare Co., 1009 H st. nw., on Thursday, July 30, at 2 p. m. Interment Cedar Hill Cemetery.

WALKER, MARION P. On Wednesday, July 29, 1936, at his residence, 3908 Windom pl. nw., MARION P. WALKER, beloved husband of Mary H. Walker (nee Riley). Notice of funeral later.

FUNERAL DESIGNS.

GUDE BROS. CO., Florists
1212 F STREET. NAtional 4276.

GEO. C. SHAFFER
900 14TH ST. NW.
Expressive Floral Tributes. Phone
Moderate prices. Open eve. & Sun. Nat. 0106.

FUNERAL DIRECTORS.

J. WILLIAM LEE'S SONS CO.
FUNERAL DIRECTORS.
CREMATORIUM
4th St. and Mass. Ave. N.E. Lincoln 5200.

THOS. S. SERGEON
1011 7TH ST. N.W. Telephone NAt. 1090.

CHAS. S. ZURHORST CO.
301 EAST CAPITOL ST. LINCOLN 0372.

JAMES T. RYAN
317 PA. AVE. SE ATlantic 1700.

FRANK GEIER'S SONS CO.
1113 SEVENTH ST. N.W. Telephone
Modern Chapel. NATIONAL 2471.

DIRECTORY *of the* CAPITAL'S MOST DESIRABLE APARTMENTS

Official Notices

COMMISSIONERS OF THE DISTRICT OF Columbia, Washington, July 20, 1936. A public hearing having been held by the Commissioners of the District of Columbia on October 7, 1935, in the matter of closing certain streets and alleys hereinafter described, and the said Commissioners being satisfied as to the equity, justice and advisability of said closings, and that the same are in the public interests and not detrimental to the interests of abutting owners, notice is hereby given that the said Commissioners have prepared the following order: "Ordered, that pursuant to the provisions of Public Act No. 307, approved December 15, 1932, the street and alley area as shown in green on plats filed in the office of the surveyor of the District of Columbia, and numbered as Maps 1929 and 1943, is hereby ordered closed, same to take effect on and after August 20, 1936, the title to said land comprised in said area so closed to revert to the abutting property owners, as shown on said maps, the said street and alley area hereby ordered closed being described as follows: (1) Closing Evarts Street between Lincoln Road and Third Street Northeast, and alley and part of alleys in Squares 3549 and 3552. (2) Closing Montello Avenue between New York Avenue and and Bryant Street Northeast; closing Lawrence Avenue between New York Avenue and Montana Avenue Northeast; closing Edwin Street and part of Charles Street between Montello Avenue and Lawrence Avenue Northeast." Any and all parties interested must file objections to said closings in writing before the effective date of above order; otherwise said order shall become effective on August 20, 1936, as aforesaid, and said street and alley area shall on and after said date become closed in accordance with the provisions of said act. MELVIN C. HAZEN, GEORGE E. ALLEN, DAN I. SULTAN, Commissioners. D. C.

Legal Notices

D. EDWARD CLARKE, Commerce & Savings Building.

SUPREME COURT OF THE DISTRICT OF Columbia. Katie R. Bolden et al, Plaintiffs, vs. George Rollins et al, Defendants. No. 51688, Equity Doc. The object of this suit is to obtain a partition sale and distribution of the proceeds among the persons entitled thereto of Lot numbered thirty-nine (39) in Square numbered seven hundred thirty-six (736), with the improvements thereon, known as 113 Heckman street northeast, Washington, D. C. On motion of the plaintiffs, it is this 28th day of July, 1936, ordered that the defendants, George Rollins, and Millie Rollins, his wife; George Rollins, jr., and Minnie Rollins, his wife; William Rollins, and Julia Rollins, his wife; Rosa Flemings, Frank Matthews, unmarried; Rosa Woodfolk; William Rollins 2d and Anna Rollins, his wife; Mary Rollins, Catherine Curry, Ernest Rollins, unmarried; Vercina Rollins (or Kardinae), Bertha Stewart, Mary Watson Halls Brown; Hiley Scott, and any unknown heirs at law and next of kin of Kate Brooks, deceased, cause their appearance to be entered herein on or before the first rule day occurring after the expiration of two months from this date, otherwise the cause will be proceeded with as in case of default. Provided, a copy of this order be published twice a month for two months in the Washington Law Reporter, and The Washington Post before said day. O. R. LUHRING, Justice. A true copy. Test: (Seal.) FRANK E. CUNNINGHAM, Clerk. By W. P. LEMON, Assistant Clerk. 29,30-au5,6

Proposals

PROPOSALS WILL BE RECEIVED BY THE Bureau of Supplies and Accounts, Navy Department, Washington, D. C., until 10 O'CLOCK A. M., AUGUST 7, 1936, for furnishing mounted chronometers, to the Naval Observatory, Washington, D. C. Apply for proposals to the Bureau of Supplies and Accounts, CHARLES CONARD, Paymaster General of the Navy.

PROCUREMENT DIVISION, Public Buildings Branch, Washington, D. C., July 23, 1936.—Sealed proposals in duplicate will be publicly opened in this office at 1 p. m., Aug. 24, 1936, for furnishing and installing exhibit gallery cases, etc., in the U. S. Department of the Interior at Washington, D. C. Attention is directed to the special conditions of bidding set forth in the specifications and Bulletin No. 51 (revised) of the Federal Emergency Administration of Public Works. Upon application, one set of drawings and specifications will be supplied free to each contractor interested in submitting a proposal. The above drawings and specifications must be returned to this office. Contractors requiring additional sets may obtain them by purchase from this office at a cost of 25 per set, which will not be returned. Checks offered as payment for drawings and specifications must be made payable to the order of the Treasurer, United States. Drawings and specifications will not be furnished to contractors who have consistently failed to submit proposals. One set upon request, and when considered in the interests of the Government, will be furnished builders' exchanges, chambers of commerce or other organizations who will guarantee to make them available for any subcontractor or material firm interested, and to quantity surveyors, but this privilege will be withdrawn if the sets are not returned after they have accomplished their purpose. W. E. REYNOLDS, Assistant Director of Procurement, Public Buildings Branch. jy30,1,2

Auction Sales

AUCTION SALE
VALUABLE HOTEL AND BUSINESS PROPERTY
IN CAMBRIDGE, MD.,
POPULATION 10,000.
41-BEDROOM HOTEL
(HOTEL DIXON)
FURNISHED—GOING BUSINESS.
ONLY COMMERCIAL HOTEL IN CITY
Also nearly adjoining unimproved business block divided into 17 lots for improvement. FASTEST GROWING CITY EASTERN SHORE MARYLAND.
SALE WEDNESDAY, AUGUST 5, 2 P. M.
E. T. NEWELL & CO., INC.,
Auctioneers

Business Directory

It will pay you to consult these reliable firms. They are specialists in their respective lines.

For information regarding advertising rates or services not listed in this column call Miss Burns—National 4233.

BUILDING MATERIALS.
Lumber, Millwork, Roofing and Insulite.
MURPHY & AMES.
West 2315. Rosslyn, Va.

CAMERAS.
CAMERA REPAIRING.
FULLER & d'ALBERT, INC.
813 10th St. N.W. Phone Nat. 4713.

CARPET AND RUG CLEANING.
RUGS DOMESTIC 9x12.... $3.00
SHAMPOO 8x10.... $2.50
LOWIN CO., 1738 7TH ST. NO. 9160.

CARPENTER—BUILDER.
PORCH WORK A SPECIALTY
Carpentry work of all kinds, lowest prices in City. NA. 3748.

CARPENTER, gen. building, remodeling, papering; guar. work, reas. DI. 6479.

FALSE TEETH REPAIRED.
While You Wait." Emerg. Laboratory. Room 601, Westory Bldg., 14th & F Sts. nw. Hrs. 8 to 6; Sun. 10 to 12. ME. 1833.

GARAGE.
24-HOUR SERVICE.
Expert mechanics; work done at reas. prices.
FRAZIER GARAGE.
1147 21st St. N.W. ME. 8767.

HAULING.
HAULING.
1½-ton Dump Truck, $1.00 per hour. Call Clarendon 1077—Charles Bryant.

HOME IMPROVEMENT.
ANY HOME improvements $1 wkly. Next August. Dun.-Mar. Contracting Co. 312 C st. nw. NA. 1035. Eves.-Sun., PO. 2848.

REMODELING, repairing, roofing, painting, building, plastering, cement work. Estimates cheerfully given. William E. Eddy. WAlnut 7818.

ROOFING and siding, asphalt, asbestos. Rockwool insulation; 3-year payments. American Re-roofing Co., 3313 14th nw.

PAINTING—REMODELING—PAPERING
ALL WORK GUARANTEED.
FIRST-CLASS MECHANICS
AT REASONABLE PRICES.
GEo. 5098, a.m. GReen. 2759 after 6 p.m.

HAVE YOUR HOME REMODELED.
New additions; plastering, papering, painting, brick work; store front; stairways; store fixtures; carpentry. Easy payments.
QUALITY CONTRACTING CO.
1356 4th St. SW. Phone DI. 6395.

LAWN MOWERS.
ARE YOU READY FOR SUMMER?
LAWN MOWERS
MACHINES SHARPENED
REPAIRS AND PARTS FOR ALL MAKES
RUDOLPH & WEST CO.
1333 N. Y. Ave. N.W. Nat. 4870.

Business Directory

LEATHER GOODS.
Trunks—Saddlery—Harness—Luggage
All Leather Goods Repaired.
G. W. KING, JR.
511 11th St. N.W. NA. 4343.

PAINTING, PAPERING, DECORATING.
PAINTING and papering, First-class white mechanics; work guaranteed; free estimates; front and back painted, $15 up. Rooms papered, $4.50 up. AT. 6450. H. Knight, 727 3d st. ne.

PAPERING, painting, carpentry, flooring, shelving, screening, general repairs and finishing; reas. Free estimates. LI. 7131.

ROOFING.
Enterprise Roofing Co.
3125 R. I. Ave. NE. PO. 0200.

Lost and Found 1

You can phone your "Lost" Ad to The Post as late as 11 p. m. for publication the following morning and thus immediately notify nearly 100,000 families of your loss. Call National 4200.

COCKER SPANIEL—Male black and white, long black ears; child's pet. Reward. Phone Wis. 4543.

DIAMOND wedding and engagement rings in ladies room, Geo. Mason Hotel; sentimental value. Reward. RA-4613 or hotel.

FOUND—Lady's wrist watch in Union Station July 21. Owner call AD. 2573 to identify.

FOX TERRIER, black and white, lost Sat. near Hyattsville; tag No. 1129; reward. GE. 8308.

GLASSES—Between corner 14th and 15th sts., on I st. Phone Wisconsin 1530.

LADIES' wrist watch; lost 1200 New Hampshire ave. nw. or near Garfinckel's dept. store; reward. DI. 5591.

LOST—Female wire-hair terrier, white with black spots. Phone DE. 0617-J. Reward.

PAPER parcel with several articles incl. 2 dress belts, in Woodward & Lothrop's or Palais Royal. Reward. CO. 4737-W.

PIANO orchestration book, lost from Shoreham Terrace July 25. Reward. Call Max Lowe, ADams 0700, Shoreham Hotel.

SORORITY PIN—"Kappa Alpha Theta." Monday, vicinity Hecht's, Lansburgh's or Kann's. Reward. Potomac 1446.

SNUFF BOX, silver and gold; lost Thursday, July 23; sentimental value. Liberal reward. DE. 2496.

WRIST WATCH (Illinois) in Woodward & Lothrop's store, July 29. Reward. GE. 3674.

FOUND IN DIAMOND CABS.
Blue silk gloves, Cab No. 796.
Lady's straw hat, Cab No. 432.
Glasses in blue case, Cab No. 297.
LOST & FOUND DEPARTMENT, NO. 2868.

Personals 3

CHAMBERS CO.
One of the Largest
Undertakers in the World.

HEMORRHOIDS (piles) eradicated by my own method; results effective for a lifetime or money back. Write for booklet. No drugs or surgery. DR. SOMMERWERCK, 1365 Columbia road. AD. 0388.

PHYSIOTHERAPY treatments for better health; appts. closed Thurs. PO. 4721.

CHAMBERS CO.
Complete Funeral as Low as $75.

Motor Travel 10

GOVT. EMPLOYE DRIVING PITTSBURGH Saturday, return Monday; take 3 passengers, share expenses. AT. 3230-J 12 to 3.

1936 SEDAN—Large baggage trailer if necessary; anywhere; any time; reas. Mr. Lilly, Terminal Travel Bureau. Alex. 2592.

Help—Female 11

CHRISTMAS CARD triumph! 100% profit selling sensational 21 folder $1 assortment. Gift Shopping, Birthday, Everyday boxes. Experience unnecessary. Request samples. Bluebird, 791 Fitchburg, Mass.

COOK (white), restaurant experience, willing to leave District. Call in person. The Brass Rail, Laurel, Md.

CURB GIRLS, over 18 years old. Apply 5111 Georgia ave. nw.

GIRL—White for general housework in small apartment and to assist with two children; to live in; liberal salary. Phone GE. 5480 or call at 525 Peabody st. nw., Apartment 1.

LADIES—Well known company, expanding, can use 2 of refinement; delightful work, good pay. Apply 9-12 a. m., Room 205 1427 Eye st. nw.

NATIONALLY KNOWN organization can use the services of a lady of refinement and personality as a census taker—outside work—no selling; $3.33 per day. Call Second National Bank Bldg., between 10:30 and 12 noon, or 1:30 to 3 p. m. Ask for Mr. Gross.

PRESSERS—Silk exp.; apply ready to work; 10, 15 and 20 cents on piece work. Rainbow Cleaning Co., 732 6th st. se.

WAITRESSES experienced, over 18 years. Apply 5111 Georgia ave. nw.

WAITRESSES (2), experienced. Apply 3419 Connecticut ave. nw.

WAITRESSES (2), must be experienced and of good character. Apply B. B. Cafe, Second and Pennsylvania ave. se.

BUYER.
We have an opening in our Toilet Goods for a bright, aggressive person. Department store experience preferred. Apply in person to B. J. Rosenberg, Goldenberg's, 7th & K.

Help—Male 12

BARBER wanted for Fri. & Sat.; $8; short hours. 1432 Pa. ave.

BARBER wanted, steady job; 60 per cent. 1024 14th st. nw.

BARBER WANTED—Thur., Fri. and Sat.; $10 guarantee. 1731 Penn. ave.

BOOTBLACK—Barber shop exp. Apply 1131 15th st. nw.

BOOTBLACKS (6), experienced; good pay, tips. 1705 Pa. ave. nw.

COLLECTOR, between 21 and 35 years old, to collect current accounts. Car necessary. Mr. Murray, Room 409, 1319 F st. nw.

COUNTER man expr. sandwiches & salads. Apply Y. M. C. A. grill, Y. M. C. A.

CURB BOYS, experienced, 18-24; good job. Apply 5111 Georgia ave. nw.

EXPERIENCED col. waiter and houseman combined wanted Aug. 1. 1020 16th nw.

EXPERIENCED MAGAZINE CLUB sales-man for crew manager. Apply Mr. Reid Room 706, Second National Bank Bldg.

MAN, young, for special publicity work at good salary. Must be high school graduate, college man with sales experience preferred. Apply L. W. Winton, Room 706, 1333 G st. nw.

MAN (married) to establish route selling direct to homes in Loudoun County, Va. Age 24-48 years. Car essential. Salary. GRAND UNION TEA CO., 603 F street northwest.

MEN—Need 3 at once for local circulation campaign; can earn $15 per week to start. See Mr. Murray, Room 409, 1319 F st. nw.

MEN (2) for special order department. Suite 302, 1317 F st. nw.

MEN willing to work 6 days and 2 evenings weekly for good pay. Permanent. Apply 9-12 a. m., Room 205, 1427 Eye st. nw.

SALESMAN wanted for interior decorating store. State experience and salary desired. Write Box M-511, Wash. Post.

Help—Male 12

ROUTE MEN (2), married, between ages 25 and 35. $100 cash bond required. Can earn $40 per week. Apply between 5-7 p. m. See Mr. Wesley or Mr. Lunsford, 3408 9th st. ne.

SALESMEN—Several first class men wanted at once to sell Rock Wool Insulation and Iron Fireman Stokers. Ambitious men can earn good income. Season now at its best. Drawing account and commissions. Write full particulars. Bennett Appliance Sales Co., Cumberland, Md.

WINDOW TRIMMER—Experienced on 5 & 10c store windows. Apply Box 82, Washington Post.

STEADY EMPLOYMENT.
For men of good reputation and sober habits to drive taxicabs; salary, $17.50 per week, plus commission and bonus. For detailed information, apply Union Taxicab Association, 1256 22d st. nw.

DIAMOND CABS
STUDENT INSTRUCTION
FOR TAXICAB
IDENTIFICATION CARDS
NO FEE
ON BEHALF OF THE
MEMBERS OF THE I.T.O.A.
Inc. SEE MR. JOHN ROBEY
1735 14TH ST. N.W.
8:30 A. M. TO 5:30 P. M.

Help—Male-Female 13

OPERATOR, male or female, for laundry pressing machine; experienced. Apply 816 19th st. nw.

Salesmen-Agents 15

SALESMEN—Experienced magazine men, new combinations, popular mgazines, inexpensive clubs. Apply 8-9 a. m. or after 6 p. m., R. James, 708 7th st. se.

Situations—Female 16

COLORED cook wants housework, full or part time; stay nights. DI. 6218.

LADY, white, middleaged, excellent cook, wants position in motherless home; first-class references. ATlantic 0385-W.

NEAT white girl wishes permanent inside job; waitress and housekeeping experience. 1306 Columbia rd. nw.

YOUNG LADY desires position as typist, clerk, PBX operator, governess or companion. Box M-509, Washington Post.

Situations—Male 17

ACCOUNTANT—Recent graduate, wishes position, preferably with public accountant. Phone POtomac 4189-W.

INTELLIGENT, willing young man, 23, experienced typing, mimeograph, 2 years college, low salary. Wash. Post, Box 91.

OFFICE man with car desires out employment; sales, collections, etc.; salary basis. Box 84, Washington Post.

YOUNG white man with 4 years service station and auto mechanic experience wants steady job of any kind; good ref. 1305 Columbia rd. nw.

Instructions 19

EARN MORE MONEY. Learn shorthand, typewriting, bookkeeping, calculating machine work; civil service course placement service. Inquire now. BOYD SCHOOL, 1333 F st. NAt. 2338.

SPECIAL CLASSES—Day or night. Short, intensive secretarial courses. Potest's Business College, 14th & Eye nw.

$5 Intensive Instruction $5
Very Low Tuition Rates Begin Today.
STENOGRAPHER—TYPIST
COMPTOMETER, MONROE CALCULATOR, $5
CIVIL SERVICE COURSES $5
FILE CLERK, STATISTICAL CLERK,
EDITORIAL CLERK, EXAMINER
Begin Today Every Day. Every Night.
The Civil Service Preparatory School.
$29 12TH ST. N.W. MEt. 6337

Instructions 19

LEARN BEAUTY CULTURE.
WARFLYNN BEAUTY COLLEGE.
1018 Vt. Ave. N.W. (Near K). DI. 1762.

Business Opportunities 23

FOR SALE—Drug store, with fountain, luncheonette, stock of merchandise, all merchant, drug and tobacco licenses, well established business located in Suffolk, Va. For further information, see or write Chas. O. Lancaster, Suffolk, Va.

GOOD substantial 12-room house, made into 4 modern apartments. Good home and investment. Terms.
R. M. HUNT CO., INC.
630 Southern Bldg. DI. 6573.

ROOMING HOUSE—Near Dupont Circle, 16 rooms, 5 baths, low rent; income $520; owner leaving city; $3,500, terms.
R. DeSHAZO,
1123 14th St. NW. NA. 8520.

THREE-CHAIR BARBER SHOP for sale. Good business. Owner leaving town. Box 60, Washington Post.

WE HAVE attractive propositions on restaurant, bars, grills, delicatessens, groceries, liquor and flower stores. Chattel notes purchased for cash.
GASTON-CHARURAS (Brokers).
Selling and financing business places.
520 Woodward Bldg. NA. 0614.

WILL SELL at sacrifice, Barber Shop with two chairs; reason for selling am in bad health and can't work; must be cash. 921 10th st. nw.

$400—Rooming house, 10 rooms, rent $45. $450—Rooming house, 10 rooms, 3 baths. $1,100—Rooming house, 15 rms., 2 baths. Leaving town. Sacrifice. Terms.
R. M. Curtis, 1811 H st. nw. NA. 9140.

Money-to-Loan 26

ADVANCE on diamonds, watches, jewelry and silverware, etc.; loans $200 and over 2% ; all tickets good one year. Hornung's Loan Office, opposite Wash. Airport.

ON diamonds, watches, jewelry, silverware, etc.; no adv. arrangements neces.; lowest interest rates. Rosslyn Co., Rosslyn, Va.

Real Estate Loans 27

REAL ESTATE DWELLING LOANS.
Insurance in all branches.
GEORGE P. HANE, INC.
1423 F St. N.W. Nat. 3904.

Automobile Loans 28

QUICK AUTO LOANS
CAPITAL AUTO FINANCE SERVICE.
901 New York Ave. N.W. ME. 1355.

Rooms—Furnished 30

A SPACIOUS fr. bed-living rm.; priv. bath, shower; for 2 gentlemen. reas. (Nr. Conn. ave.) 3016 Rodman st. nw.

ADAMS ST. NW., 128—Desirable single room, adjoining porch; next bath; quiet, private home; gentleman; $4. NO. 1785.

AIR CONDITIONED—Dupont Circle, scrupulously clean. 2d-fl. rm.; mod.; priv. b.; quiet home; $35; gentleman. De. 0639.

ARIZONA HOTEL, 310 C st. nw., one block off Pa. ave.; neatly furnished rooms, lobby, 3 baths on each floor; shower bath, continuous hot water; $3.50 week up; transients, 75c to $1.00.

BILTMORE ST. NW., 1850—Newly furn. single and double rms., near cars, bus and park. CO. 7457.

C ST. NE., 512 (opposite Stanton Park)—Front rm., elec. frigd., running water.

CALIFORNIA ST. NW., 1873—Large cool front room. Also single room. Adjoining bath. Reasonable. NO. 6713.

CHAPIN ST. NW, 1434 (nr. Meridian Pk). Cool, 3-window rm.; unlimited phone; $20; gentlemen; after 5 p. m.

CHEVY CHASE, D. C.—Large, cool, attractive room; private family. CL. 4060.

CHEVY CHASE—5536 30th Pl. Lovely, cool rm.; twin beds, nr. bath; also single. Unlimited phone, garage, $25 mo., including breakfast. CL. 2260.

CHEVY CHASE PARKWAY, NW., 5807—Double room; twin beds; private bath; also 2-room suite with bath; garage; unlimited phone; 1½ blocks from Chevy Chase Circle; private home. EM. 0768.

Rooms—Furnished 30

CHEVY CHASE, D. C.—3718 Jenifer St., ½ sq. to Conn.; fr. rm., priv. bath, shower.

CHILLUM HEIGHTS—128 Madison St. NW. Well apptd. home; 1st fl. fr. studio; express bus; garage opt., $20 GE. 8063.

CLEAN, cool, air circulation, all noise excluded, double, single room, bath; private home, central; c. h.-w.; ice water; phone, elec. iron; $6 wk.; girls only; refs.; meals optional. DI. 1003.

CLEVELAND PARK—Detached home nicely furnished master bedroom; twin beds; private adult family; garage space if desired; gentlemen; $30 mo. CL. 3674.

CLEVELAND PARK—Detached private home; desirable single room near bath. Unlimited phone; $18. CL. 0701.

CLEVELAND PARK—3514 Macomb St. NW. (overlooking city); priv. detached well apptd. home; 2 desirable, spacious rms., private bath; board opt. CL. 6684.

CLEVELAND PK., 3720 Yuma st. nw.—Large single, next bath; shower; priv. detached home; reas.; gentleman. CL. 4551.

CLIFTON ST. NW., 1468—Pleasant rms., shower; c.h.w.; near 14th st. cars; gents.

COLUMBIA RD. NW., 1834—$3 wk., single rms., clean, cool, 4 b.; men. AD. 10213.

COLUMBIA RD. NW., 2022, Apt. 114—Large rm., private bath; cross ventilation. Cafe in bldg. Also roof garden. Gentleman.

COLUMBIA HGTS., 3124 14th nw., Apt. 3. Newly dec., clean front rm. (writing desk); nr theaters, cars, shopping; $18.

CONN. AVE. AND R STS. NW.—Attractively furnished studio room; maid and phone services; gentleman. FO. 3330.

CONN. AVE.—Downtown, exclusive apt.; delightful room, private bath, shower; conservative gentleman. DE. 0615 eves.

CONN. AVE. NW., 2019—Double rm., twin beds; private bath and phone; also single. Rates day, wk., month. PO. 0231.

COOL bedroom, detached home, use of bath and downstairs for month of August. Quiet couple. EM. 0423.

D ST. NW., 205—(2) 2d floor l. h. k.; sink, range, linen, elec., gas. $7.50.

DOWNTOWN (1223 Vermont ave. nw.), Apt. 61)—Bay widow; opposite bath; all night elev.; gentlemen. ME. 5346.

DOWNTOWN—1227 O St. NW.; walking distance; clean housekeeping rms., reas.

DOWNTOWN (1519 Rhode Island ave. nw. Double 2d floor front room; twin beds; running water; board optional; quiet, refined home; reasonable.

DOWNTOWN, 1332 Vermont ave. NW.—Cool, comfortable 2d floor front, near bath, shower, for 1 or 2; also single.

DUPONT CIRCLE, 1608 20th St. NW.—Large, cool, front room with twin beds; overlooking Connecticut avenue.

DUPONT CIRCLE—2018 O. st. nw. Large front rm. Twin beds, single rm.

DUPONT CIRCLE (2017 Mass. ave. nw.)—Nicely furn. rm., next bath; c. h. w.; gentleman; unlimit. phone. $22.50.

DUPONT CIRCLE—1612 19th st. Attractive large room, second floor next to bath. Shower. Gentleman. $20.

DUPONT CIRCLE (1747 P st. nw.)—Nice, clean, single or double room in physician's home; every convenience; reas.

EAST CAPITOL, 320 (nr. Capitol); single room; gentleman; private family.

EUCLID ST. NW., 1311—Large 2d. floor bed-living rm.; twin beds; next bath; also desirable 1st. fl. studio; semi-priv. bath; c. h. w.; unlimited phone.

EYE ST. NW., 116—Pleasant cor. location, large cool well furn. l. h. k. rms.; lawn, porches; $6 wk., incl. everything; adults.

EVERETT HOTEL, 1730 H ST. N.W. Rooms, running water, $1.25 up. Quiet and convenient. NAtional 8130.

FAIRMONT, 1401, Apt. 317—Lovely, cool front room; unusual summer bargain.

FURNISHED rooms (2), light housekeeping, with quiet couple. Reasonable. 1431 South Carolina ave. se. Adults.

GALES ST. NE., 1324 (block from 15th and H)—Bedroom, kitchen, semipriv. bath (entire floor), nicely and completely furnished; heat, gas, light incl.; reas.

Rooms—Furnished 30

GIRARD ST. NW., 135.—Clean, cool rms., next to bath, shower; ½ square to 14th st.; from $3.50 wk. Refined home.

GRAND HOTEL—606 F st. nw.; cool, outside rms.; $5 per wk. ME. 8352.

IRVING ST. NW., 1305—Single room, next to bath; porch, unlim. phone. AD. 0084.

K ST. NW., 1217—Large, double rooms; clean; airy; reasonable.

KALAROMA RD. NW., 1816, Apt. 21—Cool attractive rm.; twin beds; private lavatory; unlimited phone; $8 wk. each. AD. 3827.

L ST. NW., 1743—2 large double rooms; also single. Gentlemen preferred. Very reasonable. Nr. Gov. Depts. NA. 8055.

LANIER PL. NW., 1789, Apt. 22 (Nr. 18th and Columbia rd.)—Exceptional room, with private porch; reasonable; refined home.

LOGAN HOTEL, 13th and Logan Circle; weekly rates, rooms running water, $6 up; with bath, $9 up. NO. 3000.

M ST. NW., 1329—Large, clean, cool rooms, near bath; $15 and $20 month.

M ST. NW., 1410—Apt 601; most attract. room for 1 or 2; also single room.

M ST. NW., 1704—Walking distance downtown; clean, comfortable rooms. Gentlemen only; $20 for 2; $15 for 1.

MASS. AVE. NW., 1217—Large, cool rm.; twin beds; next bath; console radio. Lovely home for business people.

MASS. AVE. NW., 1220—Large, cool room; cross-ventilation; suitable 2 or 3; walking distance; reas.; meals optional.

MASS. AVE. N.W., 2110—2d floor, beautiful large room, next bath.

MERIDIAN PL. NW., 1488—Attractive 2d floor rms. north and southern exposures; near cars; reasonable. CO. 0243.

MD. AVE. NE., 1111—Double rooms, next bath, modern home; entertaining and kitchen privileges; $5-$6 week.

MONROE ST. NW., 1524—Large front rm., 4 windows, twin beds; convenient location; priv. family; reas.; gentlemen.

MT. PLEASANT, 1705 Irving st. nw.—room with sleeping porch; modern home; adult family; nr. cars, bus; gentleman.

MT. PLEASANT (near Rock Creek) 3250 18th st. nw.—Private detached home. 2d floor front room; twin beds, near bath, shower; also large back; twin beds with inclosed sleeping porch; adj. bath, shower; unlimited phone. AD 8955.

NEAR Bureau of Standards, 3728 Yuma st nw., single and double rooms; detached home; all mod. imp. EM. 3296.

NEAR DUPONT CIRCLE, 2200 Q st. nw.—Pleasant outside rm.; twin beds; semi-private bath; breakfast optional; ref.

NR. WARDMAN PARK HOTEL, 2634 Woodley pl. nw—2d fl. rm., beauty rest, twin beds, next bath shower. CO. 1051.

NR. 16TH ST. NW.—Unusual opportunity. Home bordering Rock Creek Pk. Lovely room. Gentleman, RA. 4082.

NEWTON ST. NW., 1810—Single, double rms., nicely furn., next bath; phone.

NICHOLS AVE. SE., 2644—Cool front room; monthly rates; ½ block from bus; $4-9 week; adults only.

NORTHWEST suburbs—Detached home; furnished room; small, quiet family; no other roomers; $15 mo. EM. 5677.

NORTHWEST section—Single and double, cool, comfortable rooms; nr. bath; priv. family; nr. trans.; reas. CO. 3939.

PARK RD. NW., 1822—Bright airy rm., well fur., 2d fl.; $20; also single.

R ST. NW., 3635—Large rm.; twin beds, 2 exps.; also rm., inclosed sleeping porch; 3 expos.; nicely furn. apt. available.

REFINED environment; large single window rm.; breakfast. $35. Large front double, 5-window rm., $22.50 each; walking distance. DE. 6225.

RIGGS PL. NW., 1738 (betw. 18th and N. H.)—Newly dec. and furn.; next semi-priv. bath. c. h. w., unlim. phone; reas. NO. 3406.

WALBRIDGE PL. NW., 2227 (20th and Park rd.)—Desirable large room, private bath shower; sleep. porch; new furniture; twin beds; gentlemen. AD. 2409.

HOTEL INN 608 9th st. nw. $1-$1.50 per day, $6 up wkly.

SENATE HOTEL
101 D St. N.E. (opposite Union Station). Clean quiet rooms, $1.25 and $1.50 per day; $6 up per week. LI. 5187.

Room and Board 34

A WELL-APPOINTED home; desirable 2d floor front; priv. bath. Also vacancy for gentleman. 1436 Kennedy st. nw.

CHEVY CHASE, 3826 McKinley st.—Front room, 3 exp., private, semibath; home cooked meals. EM. 2379.

CLIFTON ST. NW. 1201—Large room, 6 windows, beautiful view, twin beds, tile bath, shower; convenient car service; reasonable. COl. 6897-J.

DOWNTOWN, 1326 VERMONT AVE. NW. Desirable cool, clean rooms; refined home; well-bal. meals; rates from $25. ref. 21 or Apt. 21 or janitor. (D-10)

DUPONT CIRCLE (1918 Sunderland pl. nw.)—Large beautifully furnished double room; running water (hot, cold). One with screened porch; showers. Good food.

EAST CAPITOL ST., 202—Across from Congressional Library. Cool, cheerful, double rooms; twin beds; next bath; excellent meals. LI. 6834.

EUCLID ST., 1220—Attractive room; twin beds; young people; cheerful home; delicious meals; unlim. phone; $35. AD. 6416.

HOBART ST. NW., 1704—Nicely furnished room, with meals; private family; convenient Mt. Pleasant cars. ADams 6811.

HOLMEAD PL. NW., 3479 (nr. 14th & Oak sts.)—Cool, comfort. double front; excel. meals; ref. home; $30 ea. AD. 7078.

JOCELYN ST., 3904—Chevy Chase, D. C. Lovely room for 1 or 2 gentlemen; next to bath; continuous hot water. Also 1 large room with pvt. bath. Splendid home-cooked meals. Ref. CL. 2422.

K ST. NW., 1733—Vacancies in double and triple; also 2 singles. ME. 6231.

K ST. NW., 1524, nr. Gov't depts.—Large front room; single bed; single rm.; home cooking; couples or gentlemen.

K ST. NW., 1629, the Lee-Marque—Nicely furn. single, double rms.; semiprivate bath; excellent board; reasonable.

L ST. NW., 1635—Cool rooms, twin beds, good board; $35. ME. 8989.

LARGE 2-rm. apt. for 3 young men; also single. German cooking. 613 Pa. ave. se.

MASS. AVE. NW., 1776—A distinctive home for young people in an unsurpassed location. Reasonable.

MT. PLEASANT, 3342 18th st.—Large pleasant rm.; suitable 2 or 3; nr. bath; 5 windows, southern cooking, nr. cars, bus. AD. 4447.

N ST. N.W., 1715, nr. Conn. ave.—Cool, double or single rm.; nr. bath; excellent meals; walking distance. NO. 9230.

NEARBY MD.—Beautifully furn., 1 room, modern kitchen, inclosed porch, bath, in well-appointed home; delightfully cool; gas, elec., heat included; conv. transp.; $32.50; employed couple. GR. 1848.

NEAR Wardman Park Hotel, 2619 Garfield st. nw.—Desirable large rms., twin beds, near bath; excellent meals and table service; $32.50 mo. AD. 9408.

PA. AVE. NW., 2402—Lovely single and dble. rms., twin beds; excel. meals; home cooking; walking dist.; gentlemen; $30.

PENN AVE. SE., 613—2-room suite, private entrance; for 3 young men; also single; excel. meals. Nr. Cong. Library.

R ST. N.W., 1809—Selection of rooms in newly furnished guest home. Clean; comfortable. See for yourself!

RHODE ISLAND AVE. NW., 1517 (Herndon Hall)—Well-ventilated rm., adjac. bath; twin beds; good meals; walk. dist.

WOODLEY PL. NW., 2619—Overlooking Rock Creek Pk., large, cool rooms; excellent meals; reasonable. AD. 5518.

12TH ST. NW., 1124—Downtown, comf. double-single rms.; twin beds; ideal; Govt. clerks-busi. people; exc. meals; reas.

16TH ST. NW., 1310—Vacancy in large, cool room; private bath, shower; young lady; walking distance; delicious meals.

16TH ST. NW., 1632—BUSINESS WOMEN; SINGLE, DOUBLE ROOMS. BEAUT. FURNISHED. IMMACULATELY CLEAN. WITH UNSURPASSED TABLE BOARD.
KALORAMA RD. NW., 2014.
Attractive, cool double, single, for young people; congenial home; delicious meals; garden, shade trees; from $32.50. PO. 2766.

1312 16th St. N.W.

Exclusive downtown location, distinctive drawing rooms. Beautifully furnished, large doubles, private bath, large closets. Breakfast, dinner served, walking distance.

Apartments—Furnished 45

A ST. NE., 316—2 & 3 rooms, kitchen, priv. bath, mod. refrigeration. AT. 1734.

ATTRACTIVE, complete, furn. 2 rooms, kitchenette, refrig. bath, porch; married couple. $57.50. 1839 Lamont st. nw.

CALIFORNIA ST. NW., 1862—Light-housekeeping apt.; studio bed-living room, kit., 3d fl. next to bath. NO. 5111.

F ST. N.W., 1749—Second floor, 2 rooms, electric refrigeration, $35 mo., including gas and electricity; no children. Call LIE. 7187 after 12 noon.

GIBRALTAR (2305 18th st. nw.)—2 large rooms, kitchen, with private bath, Frigidaire, reception hall, screened-in porch; gas, electricity and linens. $65 month.

H ST. NW., 2003—2 rooms and kitchen; Frigidaire; available Aug. 1. WE. 1185-J.

HARVARD ST. NW., 1408—Large, clean, completely furnished front room and kitchenette with sink; adults; $37.50.

HIGHLAND, VA. (637 20th St. South)—First floor, large living room, open fireplace; bedroom, kitchen, bath; bus to house from 11th & Pa. ave. Alex. bus, schools, stores, churches; gas, elec., oil heat; $45 per month. Children.

IRVING ST. NW., 1546—Newly decorated, attractively furnished, 6 rooms, tile bath, screened porch; Frigidaire; half double garage; $65. CO. 6273-R.

K ST. NW., 1105—2 rooms, bath, kitchen; references; adults. $9 a week.

K ST. NW., 1115—Two rooms, front, newly decorated; gas, electricity linens, dishes, silver, $40.

MINTWOOD PL. NW., 1855—2 large front rms., next to bath; elec. refrig. (No objection to baby.) $10 wk. CO. 10338.

NORTHUMBERLAND—Very desirable apt., 6 large, airy rooms, center hall, 3 expos. Beautifully furn. ME. 3977.

P ST. NW., 1742—2 rooms, nicely furn.; Frigidaire. Near Dupont Circle; reas.

THE RAVENEL, 1670 16TH ST.—2 rooms, kitchen and bath, foyer, $75. DE. 3460.

YOUNG MAN will share large furnished apartment in fine old house; any housekeeping arrangements possible; pine-panelled rooms; very cool, quiet; large garden; convenient downtown; very reasonable. Call ME. 3621.

12TH ST. NW., 1229, Apt. 34—2 rms., kit. and bath; completely furnished; adults; ref. req.; $52.50. DI. 7084.

14TH ST. NW., 2544—2 rooms, kitchenette, semibath, gas, electricity. See janitor.

NEAR 14TH AND PARK ROAD.
Two rooms, kitchen and bath; completely furnished; $70. National 2626.

$35 712 Marietta Pl. NW.—1 rm., kitchen, bath; 3 exposures; available now. WASHINGTON REALTY CO. GE. 8300.

Francis Scott Key, Apt. Hotel
20th and F sts. nw., 1 room, kit. bath, completely furn.; linens, silver; Frigidaire; day, week, month. NAtional, 5429 (D-12)

Post Classified Ads—National 4200.

Rooms—Furnished 30

WEBSTER ST. NW., 1509—Cool, single frt. room; priv. family. Near cars.

WELLINGTON, 1701 Park rd. nw., apt. 106—Beautiful rooms; front double and single, cool; 2 exposures; cars, bus, ½ block; meals if desired; gentlemen.

6TH ST. NE., 205—Large front rm., 4 windows, twin beds; nr. NE. Govt. bldgs.; 10 min. downtown; board opt.

7TH ST. NE., 1020—2 rms. l. h. k.; 2d floor, near bath; laundry privileges.

12TH ST NW., 1242—Small front room, $3 a week. Gentlemen only.

13TH ST. NW.,

A Car for Every Pocketbook

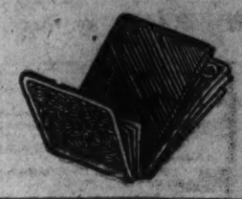

Post Classified Ads—National 4200.

Apartments—Unfurn. 47

(Continued from Preceding Page.)

THE CHALFONTE
1601 ARGONNE PL. N.W.
ONE room, with Murphy bed, kitchen, dinette and bath, $47.50.
LIVING room, dining room, kitchen, inclosed porch, Murphy bed, bath, $52.50.
TWO rooms, kitchen, dinette and bath, $55.
Peyser & Dreyfuss, Inc.
1328 K ST N.W. (E-8) NA. 0583.

2138 California St. N.W.
One-half block west of Connecticut ave.
1 room, kitchen and bath..... $47.50
3 rooms, kitchen and bath..... 65.00
Resident Manager.

1818 Kalorama Rd. N.W.
3 rooms, kitchen, bath, porch..... $57.50

1495 Newton St. N.W.
3 rooms, kitchen, bath..... $52.50
All have electric refrigerators.
A. S. GARDINER.
1510 K ST. N.W. NA. 0334.

Offices—Rent 50

GROUND FLOOR OFFICE or desk space for rent; centrally located; reasonable. Inquire Mr. Grigsby, NA. 7800.

Warehouses for Rent 51A

WAREHOUSE SPACE FOR RENT, 3,000 to 30,000 Square Feet.
WEAVER BROS., INC. DIst. 9486.

Stores—Rent 53

5200 BLOCK GEORGIA AVE. NW.
Store and Apt.: suit. any business.
WASHINGTON REALTY CO. GE. 8300.

Houses—Furnished 54

BRIGHTWOOD PARK.
Semi-detached brick, 7 rooms, bath; refrigeration; completely furnished; $85. National 2626.

SELECT N. W. SECTION.
Detached, 5-room furnished bungalow; almost new; $75; year lease.
GUSTAV KEISER, JR.,
6211 Wisconsin Ave. CL. 5371.

Houses—Unfurnished 56

BETHESDA, MD.—205 Lincoln st. Practically new, brick, 6 rooms, 1½ baths, screened porch, garage; automatic gas heat; refrigeration; occupied by owner; house in perfect condition; $85 to responsible tenant. Call Wisconsin 5354.

BY OWNER—11 rms., 3 ba., brick (suitable for roomers or 2 families). Chevy Chase, D. C., near Rock Creek Park; also, 6 rms., ba., cottage type, near school and bus. Fulton R. Gordon, 1427 Eye st. nw. Dist. 5230. Eves., CL. 5091.

CABIN JOHN PARK—Brand new modern home, 7 rooms, bath; unusually large lot, $37.50.

CHEVY CHASE, D. C.—Northampton st. Detached, 7 rooms, bath; renovated throughout; garage; $85.
A. D. CRUMBAUGH CL. 1364

OVERLOOKING Rock Creek Park—4 bedrooms, 2 baths, 2 sleeping and 1 breakfast porch; 2-car garage; $80. Owner, 3129 Adams Mill rd. nw. Wisconsin 3936-M.

TEWKSBURY PL. NW., 720—Sublet brick 6 rooms, bath, garage. Inspect any time. Available August 1; $62.50. NA. 6879.

CHEVY CHASE MODERN HOMES.
6 rooms and bath to 11 rooms, 3 baths. Auto service for inspection.
LESLIE D. MEASELL,
3205 Oliver St. N.W. CL. 3465.

$65 5-room bungalow; all modern improvement; 1211 Ridge rd., North Woodside, Md. Call Wisconsin 3091.

Suburban—Rent 58

BEAUTIFUL HOME located 12 miles out on Rockville pike, corner of Edson lane, 3 acres of land; 8 rooms, bath; large porch; 2-car garage; rent, $75 per month. Call KEnsington 5-F-31, or Monday, ADams 3500.

HOME FOR RENT in historic Alexandria; 4 bedrooms, 2 baths, large garden, garage; rent $85. Call Alex. 2052.

Shore-Waterfront—Rent 61

BEVERLY BEACH—Ideal cozy cottage, elec. refrigerator, fine water, big lot, right rental by mo. or season from Aug. 1. Mr. Ryon, Lanvale st., Beverly.

NORTH BEACH PARK, Md.—Furn. cottage, accommodate 8; $15 per wk. LL. 7536-W.

Wanted-to-Rent 62

COUNTRY HOME or farm with outbuildings, near Washington, suitable for a kennel. J. Christensen, 1356 Valley pl. se.

LIST YOUR VACANT PROPERTY WITH US. CLIENTS WAITING.
TOLEDO GUARANTY CORP., NA. 2626

Sale Houses 66

AMERICAN UNIVERSITY PARK—A saving of almost $5,000; modern detached home; 6 large rooms, bath, glassed in sleeping porch, screened porch, 2-car garage; shrubbery; flowers. Only $7,750 for immediate sale. Inspect today.
A. D. CRUMBAUGH, Realtor.
4703 Wis. Ave. (excl. agent)) CL. 1-3-6-4.

CHEVY CHASE SACRIFICE—Corner 38th and Military road, center-hall plan; can be bought for less than cost to former first-mortgage holder. First floor, large living room, open fireplace, dining room, den, kitchen, pantry, porches, side and rear. Second floor, master bedroom with private bath, three bedrooms and double inclosed sleeping porch and extra bath. Two-rooms in finished attic. Oil burner, one-car garage. Lot 75x84 to 12-foot alley. Open 10 a. m. to 5 p. m. Saturday. Open 10:30 a. m. to 1 p. m. and 3 to 6 p. m. Sunday. Phone EM. 4414 or Geo. W. Linkins Co., Dist. 3522, 1733 De Sales st. n.w.

FOXALL—New-house condition; 6 rooms, bath, maid's room, double rear porches; open fireplace, electric refrigeration. Phone EMerson 7768, or
WAVERLY TAYLOR, INC.
1522 K St. N.W. NA. 1040.

RIVER RD., D. C.—Modern, detached homes, 7 rms., bath; large entrance hall; front and side porches; elec. refrig.; 2-car built-in garage; large lot; $7,950. A. D. CRUMBAUGH, Realtor. 4703 Wis. Ave. (Excl. Agent) CL. 1-3-6-4.

RHODE ISLAND AVE. NW., 33.—Brick; 9 rooms and bath; sacrifice for immediate sale, $6,800; terms. ACME REAL ESTATE, 1427 Eye st. nw. DI. 5083.

N.W. (Just over D. C. line)—Detached, 6 rooms, bath, h.-w. h., built-in garage; corner lot, 79-ft. frontage; $4,350; terms.
A. D. CRUMBAUGH, Realtor.
4703 Wis. Ave. (Excl. Agent) CL. 1-3-6-4.

REAL BARGAIN BY OWNER
Near Chevy Chase Country Club; 7 rooms and bath; h.-w. h.; insulated; large lot; garage; new schools. 4523 Stanford st., Chevy Chase, Md. Wisconsin 4099-R.

$5,500 $500 cash, $55 month in bldg. loan; modern 6-room, semi-detached brick; hardwood floors; h.-w. h.; across from Govt. park.
LEO M. BERNSTEIN CO. ME. 5400.

BETHESDA—SACRIFICE
$7,950 will buy the last one of a group of new brick houses, close to stores and schools; 1 block Wisconsin ave., 2 story, 5-room brick house, slate roof, weather-stripped vestibule entrance, large lot. Property is clear. Owner will make very attractive terms.
TOM WARREN.
1108 16th N.W. DI. 2133.

4214 7TH ST. N.W.
OPEN AFTERNOONS.
7 rooms (4 bedrooms), bath, h.-w. h., elec., attractive 2-story and cellar brick, near Grant Circle. Closing estate, must be sold.
L. T. GRAVATTE
REALTOR.
729 15th. St. NAt. 0753.

PRICE $6,250.
2101 37th St. N.W.
Corner brick house, just north of Burleith; newly redecorated. Terms.
J. A. McKeever Co., Inc.
Dist. 9706. 1625 K Street N.W.

2-ACRE ESTATE.
JUST NORTH OF BETHESDA OFF ROCKVILLE PIKE is this fine small estate surrounded by much larger ones. The modern house contains seven rooms (4 bedrooms) and is set back from the road to give unusual privacy. Properties like this are seldom available at the price of $16,500.
A. S. GARDINER.
1510 K St. NW. NA. 0334.

Post Classified Ads—National 4200.

Sale Houses 66

NEAR 8th and Sheridan
Six rooms and bath; detached frame; hot-water heat; new-house condition; two-car garage; nicely landscaped; priced for quick sale; $8,350. Call Mr. Thompson, ADams 0774.
Robert L. McKeever Co., Inc.
Shoreham Bldg. National 4750.

CHEVY CHASE, D. C.
Easy terms will buy this 8-room, 2-bath, brick house, west Conn. ave.; has front porch, screened rear porch and screened sleeping porch; 3 large bedrooms, big attic, oil burner, detached garage on a deep lot; close to transportation, schools and stores. Priced under $11,000. Tom Warren, 1108 16th st. nw. DI. 2133.

1646 ARGONNE PL. N.W.
NEAR 16TH AND COLUMBIA RD.
Delightful 7-room brick home containing 3 large bedrooms, enclosed sleeping porch, spacious front porch, built-in garage. Situated on beautiful elevated lot overlooking Rock Creek Park. Will consider rent on long-term lease, if desired.
R. M. HUNT CO., Inc.
630 Southern Building. Dist. 6873.

New Brick Bungalow
6 rooms, attractive bath with tub and shower; large living room with fireplace and mantel, complete, modern kitchen, spacious closets; best oak floors; flagstone porch; concrete basement; toilet and laundry; brick garage; wide landscaped lot; paved street; $8,500, or will trade for clear lots. Phone National 2626.

IRVING STREET N. W.
6-room and bath, brick, near Georgia ave., arranged for 2 apartments if desired; full basement, excellent condition; garage; alley; a bargain at $5,750. Call Mr. Thompson, ADams 0774, or
Robert L. McKeever Co., Inc.
Shoreham Bldg. National 4750.

$9,250
A new two-story and attic six-room detached brick home on a quiet street, just off of the main business section of Bethesda, Md.
Most convenient to theaters, stores, churches, schools and transportation. Has furred walls, full cellar, rock wool insulation, gas heat, garage and paved street. All modern conveniences in a location ideally adapted to comfortable living. An opportunity to secure a real value.
A. S. GARDINER
1510 K St. N.W. NAt. 0334.

NEW 2-BATH CONVERTIBLE HOMES
1400 to 1410 18th pl. se.—Arranged for 2 families. Six-room brick, ultra-modern kitchen, built-in sink, 2 modern tile baths, shades, interior screens, steel sash windows. Convenient stores, golf course, grade and high schools. Permanent financing direct with builder.
UNUSUAL PRICE—
$7,250
To reach: Drive out Pa. ave. to Minnesota ave. turn right on Minnesota ave. to 19th st., turn right on 19th st. to P st., left on P st. to homes.
Harry F. Schneider
18th Pl. and Fairlawn Ave. S.E.
Telephone Lincoln 7156-M.

Northwood Park

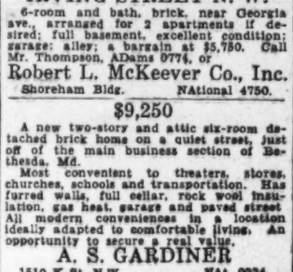

The most astounding home values ever offered to Washingtonians! 5 rooms, modern brick homes on very large lots. Priced from
$5,450
The freedom and joy of "country life" is yours in one of our Garden Homes featuring every convenience—bus transit service, city gas, electricity, water, telephone, and a paved highway straight to town in less than 25 minutes.
Open and lighted daily 10 a. m. to 10 p. m.
—TO REACH—
Drive out 18th St. or Georgia Ave. to Silver Spring traffic light. Follow out Colesville Pike beyond Indian Spring Club and Four Corners to our sign on left.
W. M. Ward, Owner and Developer.
James Wilson, Exclusive Agent.
Wisconsin 8354

COLORED
1260 Florida Ave. N.E.
7-room semi-detached brick home, a. m. i.; newly renovated throughout. On lot 28x150 ft. running back to 15 ft. alley; 2-car garage. Price, $5,950. No renewals. Terms. Open daily 6 to 8 p. m.; Sunday, 2 to 8. Call DEatur 1160.

Sale Lots 69

CHEVY CHASE, D. C.—Ideal homesite; beautifully wooded lot 60x150; all improvements; reasonably priced.
DONALD L. LUXFORD,
335 Investment Bldg. ME. 3734. CL. 9161.

EAST FALLS CHURCH, on Lee highway next to Robert Lee High School—Two lots, 40x122; bargain for cash. Call, owner, 3Shepherd 1476.

NEARBY MD.—Beautiful building sites, some wooded; from 50x150 ft. up to 1½ acres. We will build on any of these sites to suit purchaser.
KENSINGTON REALTY CO.
Kensington, Md. Kens. 132.

SPECIAL VALUES! Well located Northwest lots; zoned to meet your requirements.
J. FRANK TILLER, OWNER. DI. 0945.

Buy a Real Home Site,
Half-acre and one-acre tracts nearby Md. n.e.; half hour from downtown Washington; $300 per acre up; terms; sidewalks; prices advancing. Call Greenwood 2746 or 1986.

Silver Spring, Md.
A BANK DESIRES INDIVIDUAL PURCHASERS FOR HOMESITES IN SILVER SPRING, HIGHEST AND BEST RESIDENTIAL SECTIONS. LOTS 70 FEET WIDE; MANY WOODED. CASH OR TERMS. CAN ARRANGE FINANCING. SH. 2130.

Post Classified Ads—National 4200.

Sale Lots 69

$750—BANDLE HIGHLANDS.
Corner 21st pl. and R st. se.
Community of new houses; an excellent value. ADELBERT W. LEE,
1343 H st. nw. DI. 4600.

Sale Suburban 70

ATTRACTIVE new brick home in a very desirable part of Bethesda, near Wisconsin ave. Very large lot, 60x200; shade, shrubbery and a beautiful rear garden; 6 large rooms, tile bath, hardwood floors and full basement. Extremely well built and insulated, within 2 blocks of high school, buses and shoping center. Remarkable value for $8,950, but a substantial cash payment is requested.
COUNSELMAN & O'BRIEN,
Wisconsin 4240.

CLOSE IN VIRGINIA—Near business district, Clarendon. Brand-new 5-room brick bungalow, finished attic and basement; h.-w. h.; garage; $5,750. $500 cash, $47.50 mo. J. A. Baker & Co., 1113 N. Irving st., Clarendon, Va. WA. 7280; evenings, CL. 8699.

NEARBY VA.—New bungalow, 5 rooms, bath, hardwood floors, h.-w. h., basement and garage; $4,350; $350 cash, $37.50 mo. J. A. Baker & Co., 1112 N. Irving st., Clarendon, Va. Na. 7280; evenings CL. 8699.

TO SETTLE ESTATE—6-room house with 6 acres fine garden land, shade trees, shrubbery; $8,000; nearby Md., 1 mile D. C. Call Hillside 0498-W.

5-ROOM cottage; elec., garage; 30 acres; 5 miles D. C. line; suitable chicken farm. $9,750. E. L. POTTER, McLean, Va.

$8,650—New condition; 7-room house; large shaded lot; will rent with option to buy. $8,500—New 6-room brick; choice location, easy terms.
Ralph W. Crain, 4399 Lee H'way, WA. 6959.

$5,000 cost, for $3,150; $350 cash, $30 mo.; big lot fenced, shade, 4-r. & b. bun.; am.; gar.; shade; Huntsville, Md.; nr. Beaver Dam Club. N. K. RYON CO., 1216 N. Y. ave.

$2,600—Near Univ. of Md.; 5 rooms, bath, 2 acres; also other low priced homes. T. RAYMOND BURCH, Central ave., Berwyn, Md. Berwyn 63 or 24-M.

SACRIFICE—$5,980
Falls Church, Va.—9-room house (4 bedrooms), bath; in perfect condition; corner lot, 190x200; beautiful shrubery; near schools, stores and churches; owner must sell. Greatly reduced for quick sale. Easy terms. Phone District 2175.

RIVERDALE, MD.
$5,900—$300 CASH
BALANCE LIKE RENT.
Strictly Modern Spanish Bungalow.
Lot 50x150.
5 rooms and bath, with large basement and many desirable features. Large yard with beautiful trees. We believe this to be one of the best values on the market. Investigate at once before this home is sold.
LESLIE D. MEASELL—CL. 3465.

Kensington, Md.
In best residential section. A 6-room (3 bedrooms) home. All conveniences. Beautifully landscaped lot. Trees, lawns, flowers, shrubbery. House and grounds in perfect condition. It will be worth your time to see this very desirable property, which may be purchased for only $6,000.
Kensington Realty Co.
Kensington, Md. Kens. 132

Sale—Farms, Land 73

COLONIAL BRICK HOME; quantity of English Boxwood; 300 acres, excellent farm; complete buildings; beautiful view over Wisconsin and Potomac Rivers; 45 miles from Washington.
MARYLAND REALTY INV. TRUST, INC.
1024 Vermont Ave. MEt. 5017.

$50 DOWN—3¼ acres, nicely wooded, small stream; 8 miles District line; price, $280. Na. 3793. Al. 9305-J.

6 ACRES wooded; 3 1-3 clear, on paved State rd. near Marshall Hall Park; cheap and easy terms. Wash. Post, Box 89.

SUBURBAN HOME AT FARM PRICE!
7 mi. from District line; 900 ft. frontage on State highway; 47 acres; part cultivated; part good timber. Six-room house and spring. A wonderful bargain at $5,450. Terms. Columbia 7774 or National 2030.

Sale—Shore, Waterfront 75

HERALD HARBOR—2 lots near beach, 25x100; bargain. Owner, Sher. 1476.

WOODLAND BEACH—5 choice wooded lots on Beach drive; very reasonable; owner, 6700 Brookville rd., Chevy Chase, Md. Call Wisconsin 2951.

Real Estate Wanted 76

SPOT CASH for small houses in D. C. ANY KIND—ANY CONDITION. C. W. Mothershead, 1126 Vt. Ave. N.W. Dist. 7271.

1 TO 3 ACRES of woodland in Md. Must be on paved highway and near transportation. Box 90, Washington Post.

Birds and Poultry 78

CHICKS, Top quality Rocks, Reds, Leghorns, blood-tested; $2.50 per 100. J. B. Henry, Falls Church 348.

Dogs, Cats, Pets 79

DOGS BOARDED, $2.50 per wk.; individual runs. Dalzene Highway, Kenmela, 2 mi. from Bladensburg. GR. 1864-W.

RED CHOWS, English bulls, low and wide receiver; disposal sale of all. Good highway. Mrs. Middlebrook, Triangle Gas Station, Dahlgren, Va.

THOROUGHBRED white Spitz puppies; must sacrifice; male, $7.50; female, $5. 606 Farragut st. nw. GE. 0549.

WANTED—Good home for Doberman Pinscher as conditional gift. Write Box M-908, Washington Post.

Horses—Livestock 81

PAIR MULES—Two low-priced horses; 8 work horses and mares. 110 M st. se.

Livestock Wanted 82

WANTED to buy considerable number pure bred or good grade Hereford cows, 3 years or under, for immediate delivery; will purchase in small or large quantities. William A. Shelton, 928 Delaware Trust Bldg., Wilmington, Del.

Sale Miscellaneous 83

DEALERS' ADS under this heading contain a firm name or a business address or state the word "Dealer." Other ads are presumed to be from private individuals. Readers who find dealers masquerading in this column as private individuals are urged to report the matter to The Washington Post.

ACCORDIONS—Before purchasing a piano accordion it's to your advantage to see Droop's first. 1300 G st. nw.

ADDING MACHINES and typewriters rented, sold, repaired. Some real bargains. 1431 East Capitol st. LI. 0082.

Post Classified Ads—National 4200.

Sale Miscellaneous 83

AMPLIFIER and mike—Used 2 months; sell for $59. Demonstration. COl. 7966.

ANTIQUE MIRROR, Oriental rug, Chippendale chairs, etc. Wis. 4508-J.

BOOK SHELVES—Sectional, 4 sections, top and base, $6; slightly used. H. Baum & Son, 616 E st. nw.

BRICKS—35,000 used, hand-made; 4,000 ft. sheathing; 2,000 ft. 3x10's, No. 1156-J.

CAMERAS, lenses, photographic equipment, binoculars, projectors, bought, sold. Issy's Exch., Inc., 905 D st. nw. ME. 8898.

COAL RANGE—Never used; cost $43; sac., $20. 823 3d st. nw. MEt. 7863.

CROQUIGNOLE permanent machine, dryers, etc.; almost new; sacrifice. ATlantic 3892-R.

ELECTRIC REFRIGERATORS—Frigidaires, Kelvinators, Copelands, Apex; reconditioned and guaranteed; as low as $29.50 1318 14th st. nw. Open Sunday.

FRIGIDAIRE, all-porcelain, 5 cubic ft.; reconditioned and guaranteed; $39.50. F. S. Harris Co., 2900 14th nw. CO. 0100.

FURNITURE for 2-room apartment, never been used; owner must leave town; sacrifice for cash sale. 2232 40th pl. near Benton st. nw. Can be seen July 30, 31, from 9 a. m. to 9 p. m.

FURNITURE of beautiful 9-room home. Two $300 bedroom suites, $75 and $150; $1,250 Duo-Art upright Steck piano, like new, $450; library suite, $30; Davenport table; $600 dining room suite, $200; Oriental scatter rugs. 742 Crittenden st. nw. (No dealers.)

KELVINATOR—7 cu. ft., 1 year guarantee; $79.95; terms of course. Monarch Radio Shop, 1316 G nw.

LUMBER OF ALL SIZES—2x4, 2x6, 2x10, sheathing, flooring, etc., $18 per thousand. Herfurth's, 316 14th st. sw.

PIANO—Smallest size, late model baby grand in splendid condition, special to close out, $155. Ideal for small home or apartment; fully guaranteed; easy terms. Kitts, National 4730.

PIANO—Summer sale prices are in effect on our entire stock of reconditioned uprights. You can save at least 20 per cent by buying now. Prices, $20 to $50. Kitts, 1330 G st.

PIANO—We have a plain case Steinway grand, being thoroughly reconditioned, that will be ready for delivery in a few days. A very fine instrument and priced at only $895—low, considering the new price and the fact it's a late model. Terms. Kitts, 1330 G st.

PIANO—Kurtzman, mahogany upright; practically new; cost $500; sac. PO. 0080.

PIANOS FOR RENT—$3 per month and up. Largest selection in Washington to choose from. All makes and sizes. Rent paid applies to purchase price if you decide to buy later. We believe this is the best rental offer in town. Kitt's, 1330 G st. (In the middle of the block.)

POPCORN MACHINE, automatic; new condition; made by Advance Manufacturing Co.; a. c. motor. Call Columbia 9726, or 1003 U st. nw.

REFRIGERATOR—General Electric monitor top; family size; bargain to quick buyer. Phone CO. 1466.

SEWING MACHINES—Used, $5 up; Singer elec. portable, $27.50. Renting, repairing. Sewing Machine Ex., 2412 18th nw. Co. 3245.

SODA FOUNTAIN—12-ft. marble front. Post Exchange, Bolling Field, D. C.

STEEL file cabinets (2). Practically new. $10 each. Typewriter and stand. 1223 Vermont ave. nw., Apt. 44.

TYPEWRITERS—Corona Model 3, in fine shape, $14.50. Underwood portable; stand, keyboard, new demonstrator, $30. Typewriter Sales & Service Co., 811 17th nw.

TYPEWRITERS—Current model Coronas and L. C. Smiths for rent. Bargains in rebuilt and reconditioned machines. The L. C. Smith and Corona Typewriters, Inc., 1015 15th st. nw. NA. 0411.

TYPEWRITERS—$13.50 up. Save as much as 40 per cent; buy during our sensational sale. "United," 813 14th st. nw. NA. 6063.

TYPEWRITERS—Remington portable; $25 with case; other bargains, $17.50 up. Standard Typewriter Co., 723 10th nw.

WOODWORKING machine—Crescent combination; original cost $700; sac. $250. Lincoln 3813. 314 Eye st. ne.

30-GALLON WATER TANKS, gas heater; almost new; sacrifice. Apply Dr. E. H. Allen, 1115 4th st. nw. MEt. 2197.

ELECTRIC FANS
WESTINGHOUSE.
A. C. and D. C. Current.
$3.50 UP.
RUDOLPH & WEST
1332 New York Ave. N.W. NA. 4870.

FOR PAINTS,
PYUS ADAMS
1119 9TH NW. CALL NA. 8901. DEL.

PIANOS FOR RENT.
$3.50-$4.00 PER MONTH AND UP
Finest Rental Stock in Washington.
W. W. KIMBALL CO., 731 11th ST. N.W.

WAREHOUSE SALE
USED AND SHOPWORN OFFICE EQUIPMENT
WEDNESDAY, THURSDAY, FRIDAY THIS WEEK
Partial list of items: Card Cabinets—Tab Desks—Steel Files—Wood Files—Tables—Letter Trays—Chairs—Bookcases—Ledger Units—Desks—Typist Desks and Odd Pieces.
Salesmen in Attendance.
WAREHOUSE
REMINGTON, RAND, INC.
118 Q St. N.E. NA. 6888

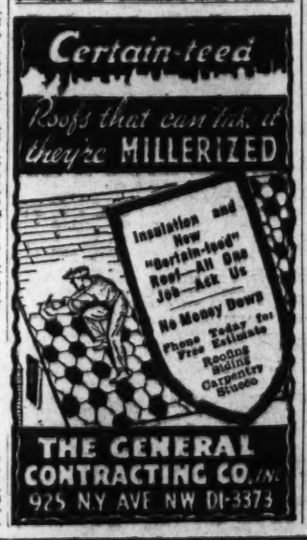

Up to $100

GRAHAM—1930 sedan, A-1 condition; almost new; 5 new tires; bargain, $95 (full price). Terms. Standard Motor Sales, 1905 14th st. nw. NOrth 1479.

$100 to $200

FORD—1931 Sport Roadster; rumble seat; best of condition; only $147. Nolan, 1111 18th st. nw.

OLDSMOBILE $195
1931 Coach. This is one of the finest values in town. Good mechanical condition. Tires, top, upholstery in first-class condition. Terms can be arranged as low as $15 down and $3 per week. Special week-end price.
MANHATTAN AUTO & RADIO CO.,
1706 7th St. N.W.

CHEVROLET $195
'31 Coach. This car has been reconditioned throughout in our modern plans. The family would like this car. Clean as a pin inside and out.
ALBER & McNEIL, Inc.
1418 F St. NW. DE. 1447.
Studebaker Sales and Service.

FORDS $195
1932 Coupe or a 4-door Sedan; $15 down, $13.85 a month. No signups required.
GARDNER-STUART MOTORS
804 Bladensburg Rd. N.E. LI. 6138.

OLDSMOBILE $195
'31 Coach. Beautiful black finish with stream wheels, mechanically perfect, economical to operate. Just the car you would like to own if you would drive it.
ANACOSTIA MOTORS
1325 Good Hope Rd. S.E. LI. 2077.

$200 to $300

CHEVROLET $295
1933 Coupe. For the business or professional man this economical car is the ideal buy. Motor checked, tires good, sturdy brakes. Trade and terms to suit.
"A Safety Tested Used Car."
N. E. Branch (L. P. Steuart).
141 12th St. N.E. ATl. 6200.

CHEVROLET $235
1932 5-passenger Sedan; excellent black paint, clean upholstery; good tires, splendid motor. You will find this car a real value. C. C. C. Guaranty. Open Sun. and eve.
CAPITOL CADILLAC CO.
1222 22d st. nw. National 3300.

FORD $235
'32 Tudor. Had one owner that took marvelous care of this car. Beautiful black finish with red wheels; mohair upholstery. This car is perfect in every detail.
ANACOSTIA MOTORS
1325 Good Hope Rd. S.E. LI. 2077.

PLYMOUTH $235
'32 Coach. Beautiful black duco finish; clean as any new car you could buy; famous hydraulic brakes; all-steel body; owned by a very careful owner; 8 wire wheels, seat covers.
ANACOSTIA MOTORS
1325 Good Hope Rd. S.E. LI. 2077.

REO Flying Cloud, 1930 De Luxe Roadster, 6 wire wheels, spares mounted on fender wells; expensive radio; rumble seat; completely reconditioned by Reo factory. Beautiful gray finish. A bargain today, $359. See Mr. Davis.
LOGAN MOTOR CO.
1417 Irving St. N.W. CO. 3700.

STUDEBAKER $275
1933 5-passenger Brougham; 6 steel wheels, trunk rack; excellent dark green paint, good tires. You will find this car a real value. C. C. C. Guaranty. Open Sun. and eve.
CAPITOL CADILLAC CO.
1222 22d st. nw. National 3300.

$300 to $400

CHEVROLET—1934 Coach. Its clean appearance will please the most exacting person. A thrill to drive with smooth 6-cyl. motor, Fisher body with no-draft ventilation; mohair upholstery, good tires, safe brakes. A stand out at only $396. Liberal trade and terms. Stanley H. Horner, 1539 14th st. nw. NA. 9473.

CHEVROLET $395
'34 Master Coupe. Beautifully black duco finish, spotless mohair upholstery. This is a reconditioned and guaranteed car from stem to stern. You absolutely cannot go wrong on this car.
ANACOSTIA MOTORS
1325 Good Hope Rd. S.E. LI. 2077.

Coal, Fuel Oil, Wood 83A

COAL—Special prices on New River nut and slack, also washed pea. Moyer Coal Corp., 6301 Blair rd. nw. GE. 4384.

ARLINGTON COAL CO.
SPECIAL PRICES FOR FEW DAYS.
CHARRIED INTO BIN FREE.

SMOKELESS NUT	$8.50
POCAHONTAS CHESTNUT	7.50
POCAHONTAS STOVE	9.00
POCAHONTAS EGG	8.50
VIRGINIA HARD PEA	7.00
VIRGINIA HARD STOVE	9.00

JACKSON 1881.

Miscellaneous Wanted 84

ANTIQUE JEWELRY, discarded large and small watches, dental gold; special high prices paid. Schiller Bros., 933 F nw.

BOOKS BOUGHT—All kinds, any quantity. Also postage stamps. Spot cash paid. Pearlman's, 1407 G nw. ME. 8415.

BOOKS—Highest prices paid for good books; old prints, autographs. Barnard Book Shop, 808 9th st. nw. DI. 8007.

CASH FOR USED FURN.—We call. "Square Deal," 801 Eye nw. ME. 6808.

DISCARDED and broken old gold, jewelry, antiques, silver, gold teeth, watches; spot cash paid. Milgram's, 439 9th st. nw.

CASH FOR OLD GOLD
LOUIS ABRAHAMS, 711 G ST. N.W.

FURNITURE—Office desks, cash registers, file cases and other household goods; top prices paid. Call DI. 8119.

GOLD OR PLATINUM JEWELRY AND SILVERWARE AND GOLD TEETH, ANY CONDITION. WE PAY CASH. A. KANN, INC., 44 YEARS AT 935 F ST. NW.

SPOT CASH PAID IMMEDIATELY
OLD GOLD AND SILVER
WATCHES, DIAMONDS AND ANY OLD Discarded Jewelry or Gold Teeth.
SELINGER'S 818 F ST. N.W.

Wanted—Automobiles 88

CASH FOR YOUR CAR.
National Auto Sales, Inc.
1600 Wisconsin Ave. at Q St.

Norris INC. 3018 14th st. NOrth 3949. SEE US BEFORE SELLING.

CASH FOR YOUR CAR
Whether Car Is Paid for or Not
SEE MR. BARNES, 1739 14th St.

$300 to $400

CHEVROLET—1934 Master Sedan; $399. L. P. Steuart, Inc., 1325 14th st. nw. DEcatur 4803.

CHEVROLET $359
1934 Coach. The former owner was one of the "fussy" type . . regular grease jobs and all changes. Naturally the motor is perfect. Tires very good. An all-around dandy. Trade and terms to suit.
"A Safety Tested Used Car."
N. E. Branch (L. P. Steuart).
141 12th St. N.E. ATl. 6200.

FORD $359
'34 Sedan. Powerful V-8 motor, in perfect condition; attractive finish. Top, upholstery and tires are in A-1 condition. Trade and easy terms.
"A Safety Tested Used Car."
N. E. Branch (L. P. Steuart).
141 12th St. N.E. ATl. 6200.

FORD $395
'34 De Luxe Victoria. Very economical to operate. Beautiful new maroon finish with red wheels. Mohair upholstery that is clean as new. This car is perfect.
ANACOSTIA MOTORS
1325 Good Hope Rd. S.E. LI. 2077.

PLYMOUTH—1933 Sport Coupe. Clean interior; 5 fine tires and excellent mechanical condition; $315. Pohanka Service, 1126 20th st. nw.

FORD 1936 Coupe. It's hard, very hard to distinguish this from a brand-new car; only driven 6,000 miles. Priced today, $495. See Mr. Davis.
LOGAN MOTOR CO.
1417 Irving St. N.W. CO. 3700.

FORD $489
1935 V-8 Tudor Sedan. Fully equipped, including radio. Seat covers to give extra protection to the deep-seated cushions. Motor dependable and plenty of power. Small down payment, balance easy. No payments while sick or disabled; $10,000 accident insurance policy with every car.
Evans-Palmer, Inc.
"WASHINGTON'S FINEST"
N. Y. & Pa. Aves. N.E. NAt. 3474.

FORD $465
'35 Tudor. Beautiful black baked enamel finish, upholstery that is spotless. Tires excellent. Motor just broken in. Ready for any demonstration.
ANACOSTIA MOTORS
1325 Good Hope Rd. S.E. LI. 2077.

FORD $479
1935 Tudor, with radio; sparkling black finish in practically new-car condition throughout. See it and you'll buy.
NORTHEAST MOTOR CO.
920 Bladensburg Rd. (opposite Sears).
AT. 0800.

OLDSMOBILE $495
1934 Sedan, 6 cylinder. The clean finish, tires, interior, upholstery and mechanical condition are all exceptionally good. See it today.
WISCONSIN MOTORS
2901 M St. N.W. WEst 2972.

PLYMOUTH $425
1934 De Luxe Sedan carefully driven by one owner. Very low mileage assures you its motor is dependable. Priced low. Trade and terms to suit.
"A Safety Tested Used Car."
N. E. Branch (L. P. Steuart).
141 12th St. N.E. ATl. 6200.

$400 to $500

PLYMOUTH $437
1934 "P. E." Sedan. This model is equipped with perfected ventilating system, hydraulic brakes, all steel body and rumble drop-X frame. Take a ride and convince yourself it's the "buy" of the day. Small down payment, balance easy; no payments while sick or disabled; $10,000 accident insurance policy with every car.
Evans-Palmer, Inc.
"WASHINGTON'S FINEST"
N. Y. & Pa. Aves. N.E. NAt. 3474.

$500 to $600

BUICK—1934 Sedan, "48" model. To the family desiring a stylish, safe and dependable car at a low price, we sincerely recommend this value. It's knee-action front wheels, Fisher no-draft ventilation, and 8-cyl. long-life motor will pass your most critical inspection. Only $595. Liberal trade and terms. Stanley Horner, 1111 14th st. nw. NA. 7651.

CADILLAC $545
1932 Convertible Sedan; 6 wire wheels, trunk rack; beautiful dark-brown paint, new Burbank top; fine, clean upholstery, splendid motor. You will be pleased with the excellent condition of this fine car. C. C. C. Guaranty. Open Sun. and eve.
CAPITOL CADILLAC CO.
1222 22d st. nw. National 3300.

CHEVROLET—'36 Master Coach. Practically a brand-new car. Driven very little. Motor only broken in. $569.
Barry-Pate, 1130 Conn. ave. nw. DI. 4200.

DODGE $575
1935 5-passenger Sedan. Here is a clean car, the paint and upholstery are perfect; all good tires, splendid motor. You will be pleased with the fine condition and excellent value we offer you in this automobile. C. C. C. Guaranty. Open Sun. and eve.
CAPITOL CADILLAC CO.
1222 22d st. nw. National 3300.

FORD—1936 Tudor touring Sedan, trunk, etc.; like new, driven only 3,000 miles; $525. CAl. 3078.

OLDSMOBILE '34 De Luxe Sedan, with radio, six-wheel equipment. Beautiful original gray duco finish; A-1 condition mechanically, spotless interior. It's a Carter Renewed car for only $579. Parkway Motor Co., 3040 M st. nw. WE. 0181.

OLDSMOBILE $595
1933 5-Passenger Sedan. Black paint. Spotless upholstery. Excellent tires. This is a fine clean car. We do not believe you can get better value. Open Sunday and eve. C. C. C. Guaranty.
CAPITOL CADILLAC CO.
1222 22d St. N.W. National 3300.

PLYMOUTH—'36 Coach, $535; perfect in every detail. Semmes Sales, Inc., 4121 13th st. nw. AD. 8500.

$600 to $700

DODGE—1935 Sedan, $630. The Trew Motor Co., 1509 14th st. nw. DE. 1910. Many to choose from.

DODGE $645
1935 Sedan, with radio. This car is in excellent condition. Terms and trade.
Rosen-Rice Motor Co.
1423 Irving St. N.W. COlumbia 10324.

FORD—1935 De Luxe 4-door Sedan, $645. Duke & Otey, Dodge-Plymouth dealers. 1305 N st. ne. AT. 6020.

PLYMOUTH $525
1935 Sedan. Original black finish, spic and span. Equipped with special trunk. Safety steel body; hydraulic brakes and perfect motor. Small down payment, balance easy; no payments while sick or disabled; $10,000 accident insurance policy with every car.
Evans-Palmer, Inc.
"WASHINGTON'S FINEST"
4432 Conn. Ave. NAt. 3474.

PLYMOUTH $675
1936 touring sedan; "sun metal;" run about 5,000 miles. For quick sale, can be financed new car basis 6%. National 0899.

PONTIAC $645
1935 "8" 4-door Sedan. Sparkling midnight black finish. Mohair upholstery. "Turret top," no-draft ventilators; knee-action front wheels and hydraulic brakes. A bargain. Small down payment, balances easy terms; no payments while sick or disabled; $10,000 accident insurance policy with every car.
Evans-Palmer, Inc.
"WASHINGTON'S FINEST"
4432 Conn. Ave. NAt. 3474.

$700 to $1,000

DODGE—1936 convertible coupe. There is youth personified in this smart, swanky, sea-green car which will appeal especially to those who love the open air. The rear deck

NED BRANT—A Story of College Athletics

By Bob Zuppke
Famous Football Coach.

IF WE HAD A BIG ROCK WE COULD LAND LIKE THE PILGRIM FATHERS!
7-30
IF I HAD A BIG ROCK YOU'D LAND LIKE A PILOT FROM 2,000 FEET WITH A BEACH UMBRELLA!
BOAT RIDE WAS GOOD FOR THE LADS — THEY STOPPED THINKING ABOUT THE PHANTOM.
LIKE TO THROW A FOOTBALL AROUND, COACH? I'M GETTING THE FEVER.
LOOK! THE SWORDSMAN'S BEEN HERE — THE PLACE IS HACKED TO PIECES!
ALL MY FAULT — I SHOULDN'T HAVE LEFT THE CAMP UNGUARDED!
THAT SETTLES IT — WE'RE GOING OUT AFTER THE PHANTOM NOW!
IF I EVER NAIL HIM WITH THIS DRIVER, IT'LL BE A HOLE IN ONE — ONE LUNATIC!

APPLE MARY

By Martha Orr

HEY, BESSIE, MARY'S COMIN' IN EVERY DAY TO COOK THOSE SPICED APPLES FER US. I FIXED IT ALL UP JUST DANDY.
YEAH—
Reg. U. S. Pat. Off.: Copyright, 1936, by Publishers Syndicate
1-30
DON'T BRUISE YOUR HAND, PATTING YOURSELF ON THE BACK. SHE'S JUST DOING IT OUT OF PITY.
NAW, SHE NEEDS THE MONEY.
YOU'RE PAYING HER FOR IT!! NO WONDER SHE SAID SHE'D COME. WHY DIDN'T YOU GET THE RECIPE FOR OUR COOK?
I COULDN'T DO THAT. IT'S MARY'S SECRET.
OH, SHUT UP!
BESIDES, NOBODY COULD MAKE 'EM LIKE SHE DOES.
I'VE GOTTA GET THAT RECIPE BEFORE SHE'S WISE TO WHAT'S GOING ON.
MARTHA ORR

Daily Crossword Puzzle

ACROSS.

1 Lumberman's half-boot
4 Vegetable
7 Perceived through the ear
12 Those who run away to marry
14 Behind
15 Street urchin
16 Personal consideration
18 Dutch geographer
19 Overscrupulously
22 Wazer
23 Light substance
24 Hissing sound: colloq
25 Advertisement
26 Take the principal meal
27 Disencumber
28 Artificial waterways
30 Mechanical bars
33 City in Germany
34 Fresh-water fish
35 Eye: Scotch
36 Drive away
38 Air: comb. form
39 Salutation
40 Not extreme
43 Exist
44 Patron saint of sailors
45 States with
47 Pares
49 Winged shoes of Mercury
51 Obliterate
52 English letter
53 Masculine nickname

DOWN.

1 Wooden pin
2 City in California
3 Heavenly body
4 Articles used in treating wounds
5 Son of Judah
6 Make certain
7 Circle of light
8 Excessively demonstrative
9 Preposition
10 Small silver coins of Spanish countries
11 Heavy wagons
13 Deep hole
17 Animal of the deer family
20 Studies
21 Lateral boundary
22 Vat or cistern
26 Girls: archaic
27 Narratives conviction
29 Gas of the air
30 Poem by Byron
31 Daydream
32 Understand
34 Apply
36 Shaft of a feather
37 Greek poet
38 Take up weapons
39 Ward off
41 Other
42 The herb eve
46 Sorrowful
48 Babylonian deity
50 Like

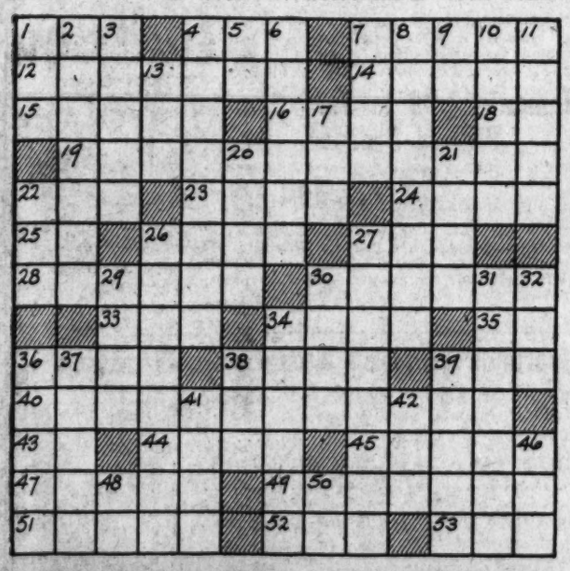

Solution of Yesterday's Puzzle.

A	X	L	E	S	■	W	O	E	■	F	A	R	A	D
L	A	I	T	Y	■	A	S	T	R	O	N	O	M	Y
I	N	T	O	N	E	D	■	H	U	G	■	T	U	N
A	T	■	N	O	R	■	B	E	G	■	M	U	S	E
S	H	E	■	D	I	N	E	R	■	C	A	N	E	S
■	I	R	K	■	N	E	T	■	F	O	R	D	■	■
S	P	R	A	T	■	W	A	F	E	R	■	A	H	A
U	P	■	Y	O	K	E	■	O	W	N	S	■	A	S
M	E	W	■	T	I	L	E	R	■	S	P	A	R	K
■	■	O	P	E	N	■	B	U	R	■	A	I	M	■
H	A	R	E	M	■	C	O	M	U	S	■	D	O	P
E	L	L	S	■	B	A	N	■	S	H	A	■	N	A
A	D	D	■	A	I	R	■	S	E	I	S	M	I	C
R	E	L	U	C	T	A	N	T	■	R	E	A	C	T
T	R	Y	S	T	■	T	O	Y	■	T	A	N	A	S

Copyright, 1936

ARE YOU SUPERSTITIOUS?

BY CLYDE H. DUBOSE

THE THIRD FINGER LEANING TOWARD THE FOURTH — A SCIENTIFIC CELEBRITY

AUNT HET

BY ROBERT QUILLEN.

"I hated to see my younguns grow up and leave home, but it was nice in one way. Not havin' them to look after gives me time to be sick."

Copyright, 1936, Publishers Syndicate.

Post Want Ads Pay

MICKEY FINN

By Lank Leonard

MICKEY'S JAM ON THE BOAT SURE HAS STIRRED THINGS UP BACK HOME — MY SHEET WANTS MORE ON IT!
-AND THERE MAY BE A LOT MORE, TOO.
U. S. A. PRESS HEADQUARTERS
S-A-Y — HAVE YOU GOT SOME INSIDE DOPE?
MAYBE I HAVE AND MAYBE I AIN'T — I'M JUST PLAYIN' A HUNCH.
LOOK WHO'S COMIN' — SPARROW ROBERTSON OF THE PARIS HERALD
WHAT'S NEW, SPARROW?
PLENTY — I'VE GOT THE DIZZIEST STORY YET — LISTEN —
I'LL SAY THAT'S A PAIN!
-AND HE'S THROWIN' A FEED FOR THE PRESS TONIGHT?
RIGHT! — JUST ASK TO BE SHOWN TO THE SUITE OF COUNT DUMKOFF OF BOLSHAMANIA.
BOLSHAMANIA?

Winds of Fate.

DICK TRACY

I SAID — WATCH THAT BUMP OVER THERE — I SAW SOMETHING!
7-30
WHERE DO YOU MEAN, KID?
RIGHT OVER THERE! WAIT TILL THAT WAVE GOES BY.
HEAD 'ER AROUND TO THE RIGHT! WE'VE POUND THEM!

JOE PALOOKA

I Ain't Sorry.

By Ham Fisher

JOE MY BOY — WHY DID YOU DO IT? MY POOR LAD, YOU RUINED YOURSELF ON MY ACCOUNT
WHY MR. HOWE — WHO TOLE YOUSE? I DIN'T WANT YOUSE T'KNOW.
NATURALLY I WONDERED WHEN I SAW THE ACTIVITY IN THE STOCK MARKET AND I INQUIRED WHO WAS TRYING TO SUPPORT ME — THEY TOLD ME.
I WAS HOPIN' YOUSE WUN'T FINE OUT. I'M AWFUL SORRY — BUT I GUESS I DIN'T DO IT THE RIGHT WAY — TCH-TCH.
7-30
YOU'RE A NOBLE-MAN JOE. I'VE ALWAYS KNOWN THAT. NOW I'LL EVER REPAY YOU I DON'T KNOW. I'M BANKRUPT.
I'LL BE AWRIGHT. ME AN' KNOBBY'LL MAKE MORE THEN WE EVER HAD. I DIN'T EVEN KNOW I HAD ALL THAT MONEY TILL A COUPLA DAYS AGO ANYHOW.
I AIN'T A BIT SORRY FER WHAT I DONE, FACK I'M VERY HAPPY. ANN SENT ME A WIRELESS'T SHE'LL BE HOME T'MORRA.

THE GUMPS

Radcliff Gets His Man

WELL, OF ALL THINGS, MAMA — HENRIETTA ZANDER IS BUILDING A BEAUTY SALON — HERE'S AN ANNOUNCEMENT OF THE FORTHCOMING GRAND OPENING!
ISN'T SHE SUPPOSED TO BE BROKE?
— AND AT POLICE HEADQUARTERS, JUST A FEW BLOCKS AWAY
NATURALLY, MR. RADCLIFF, WE HAVE TO TAKE EVERY PRECAUTION — BUT THIS BIRTH CERTIFICATE MAKES YOUR CLAIM LOOK AUTHENTIC — SO WE'RE TURNING YOUR BROTHER OVER TO YOU
THANKS, CHIEF
C'MON, STUPID — I'VE GOT THINGS TO DO
JEWEL, MY JEWEL —

NAPOLEON AND UNCLE ELBY

By Clifford McBride

TH' NEIGHBORS ARE GETTING TIRED OF YOU STOMPING AROUND IN THEIR ASHPONDS AND UPSETTING THEIR GARBAGE CANS. IT'S TAKEN ME A WEEK TO BUILD THIS FENCE. NOW, LET'S SEE YOU TRY TO GET OUT OF HERE.
7-30

DIXIE DUGAN

Challenge.

By J. P. McEvoy and J. H. Striebel

WESLEY AND MICKEY THINK THAT WILL HUGWELL AND DIXIE ARE IN LOVE WITH EACH OTHER, BUT —
7-30
OH "WILL" DEAREST!
MY DARLING
TH' TWO-TIMING FOUR-FLUSHER
McNaught Syndicate, Inc., N. Y.
WESLEY! — WHAT ARE YOU GOING TO DO?
A-HEM!
?? - HUH - ? OH - HELLO "WES" — HOW'SA BOY?
MR. HUGWELL, WOULD YOU MIND COMING BEHIND THE CLUB HOUSE WITH ME FOR A MOMENT?? — ALONE!
?? WHY-NOT AT ALL — WHAT SEEMS TO BE THE TROUBLE OLD MAN?

HAROLD TEEN

Soaking Up a Bit of Knowledge at Herbert's.

ADIOS! MY 'FRAN', YOU WATCH 'TH' FISH WORM STAND — I'M ON MY WAY FOR A VISIT WITH MY NEW FOUND PAL — HERBERT, TH' HERMIT!
HERBERT? FOOEY!
JULY 30
HAROLD IS A FOOL NOT TO LISSEN TO A GUY LIKE HERBERT WHO KNOWS WIMMIN' — BELIEVE ME, I'M GONNA SOAK UP SOME OF HIS 'FOOLOSOFY'
-YESSIR-M'BOY! I WUZ ALLUS A BIG CHESTED MAN OF TH' GREAT OUTDOORS — I COULD NO MORE LIVE IN ONE O' THEM STUFFY CITY FLATS, THAN A BUTTAFLY COULD EXIST IN A ICE-BOX — I'M GONNA ROAM FREE ON THESE GREAT GREEN ACRES — WITHOUT NO SHARP TONGUED FEMALE SNAPPIN' AT M' HEELS — BY GUM!
AN' YOU MARRIED TH' FIRST TIME WHEN YOU WUZ SIXTEEN? GEE!

BENNY

Quick Work.

By J. Carver Pusey

MICE EXTERMINATORS BENNY & Co.
7-30
SECRET FORMULA OR NO SECRET FORMULA, IF YOU GET RID OF THE MICE IN THIS HOUSE THE JOB IS YOURS!

THE HECHT CO. COOL BASEMENT

THE LARGEST AIR-COOLED BASEMENT IN WASHINGTON—F ST. AT 7TH

White House 4-Year SHEETS

Save Now in This ANNUAL ADVANCE AUGUST WHITE SALE!

81x99 and 72x108-Inch

89c

Classed as irregulars because of slightly puckered hem—bought at very large savings—128 threads to the square inch—free from artificial dressing—tape selvage—tested for 104 washings.

White House Pillow Cases: 42x36-Inch—24c; 45x36-Inch—26c; 63x99-Inch—79c; 81x108-Inch—99c

Other White House Sheets

The Hecht Co. Basement Store.

Salem Sheets & Cases

Made by the Makers of PEQUOT—81x99 and 72x108-Inch

WITH THE SIX FEATURES OF DURABILITY

1—The famous Pequot Mills make them—your guarantee of superlative quality.
2—Strength. Long, strong cotton fibres, spun into uniform threads.
3—Free from Artificial Starch Filling.
4—Finish. Every thread permanently white, because carefully bleached.
5—Torn to Size. Will launder straight; closely stitched hems prevent tearing.
6—Strong Tape Selvages.

99c

Salem Pillow Cases: 42x36-Inch—25c; 45x36-Inch—27c

Other Salem Sheets: 63x99-Inch—89c; 81x108-Inch—1.09

The Hecht Co. Basement Store.

August Sale of Blankets

"Nashua" 70x80-Inch Double Blankets

A rousing special in the August Sale. Warm plaid blankets containing not less than 5% wool; sateen bound. In rose, blue, green, gold, orchid.

1.99 Pair

The Hecht Co. Basement Store.

SCOOP!

Women's and Misses' Washable

Polka Dot Tunics and Dresses

1.99

Cool . . . guaranteed washable fabrics with refreshing white dots sprinkled over dark blue backgrounds! Crisp, white pique and white button trims. Really startling values! Tunics, 14 to 20; Women's one-piece dresses, 38 to 50.

The Hecht Co. Basement.

$44

Four Ways to Pay for Your Coat!

Is all you pay for these dramatic values! Save now in this sale! Fur prices are due for a rise!

August Sale Fur Coats

- Save now in this Annual Event!
- See these Style-Leaders for 1936!
- Note the Dashing Styles!
- Examine the Fine, Rich Furs!
- FOUR CONVENIENT WAYS TO PAY!

Grey Krimmer Lamb Swagger Coats—With or without belts. New collar and sleeve details. Every coat lined. Sizes 12 to 20.

Seal-Dyed Coney—Swagger or fitted models—new necklines and sleeve treatments. Every variety of collar that's new and smart. Sizes 14 to 46.

The Hecht Co. Basement Store.

PRE-INVENTORY CLEARANCE

On Sale Thursday and Friday While Quantities Last

The HECHT Co. BASEMENT

We're cleaning house with a vengeance! Smashing, slashing reductions have been made—to move these lots before inventory! SENSATIONAL PRICE-SAVINGS for Two Days—Thursday and Friday—or as long as quantities last.

Complete Clearance Women's Summer Millinery

193 Women's 1.99 Summer Hats—Felts, crepes and straws. White, pastels and a few dark colors; 22 to 23-inch..... **1.59**

179 Women's Summer Hats. Various styles and colors. Reduced for quick clearance **10c**

300 Women's 1.15 and 1.99 Summer Hats—Soiled: pastels, white and dark colors.. **29c**

The Hecht Co. Basement Store.

Clearance Blouses and Sportswear

200 Women's and Misses' 69c and $1 Blouses—Sheers, linens and novelty cottons; dressy and tailored types. Broken sizes, 32 to 40.. **29c**

100 Women's and Misses' $1.95 Blouses—Celanese, sheers, georgettes and crepes; pastel and dark shades; all types. Broken sizes, 32 to 42.....

75 Misses' and Women's 1.19 Slack and Shirt Sets—Desert cloth; gold, powder blue, rose and natural. Broken sizes, 14 to 20.....

50 Misses' $1 and 1.19 Play Suits—Two and three-piece. Piques, desert cloth and cottons; pastel and dark shades. Broken sizes, 14 to 20.....

45 Misses' 1.19 to 1.95 Culottes—Linen, desert cloth, piques; pastels and dark colors; Broken sizes. 14 to 20 .....

40 Women's and Misses' $1 and 1.59 Skirts—Pique, linen, crash, crepe; pastels, white, dark colors. Broken sizes, 26 to 32.....

79c Each

The Hecht Co. Basement Store.

Clearance Women's and Children's Shoes

500 Prs. Women's All-White Beach Sandals—Sturdy pig grain with solid leather soles; serviceable enough for an entire season's wear. For beach, camp, driving and general wear; Cuban heels; sizes 4 to 8.....

100 Prs. Women's $1 to 1.98 White Shoes—Various styles and heel heights; soiled from previous sales. Broken sizes .....

59c Pair

300 Prs. Boys' and Girls' Elkskin Oxfords—Black brown and white; long-wearing composition soles. White shoes are soiled from handling; sizes 8½ to 11; brown and black, 8½ to 2 .....

40 Prs. Children's 69c Beach Sandals. Broken sizes .....

100 Prs. Women's 69c to $1 Oxfords—Soiled from previous sales. Small sizes only.....

80 Prs. Women's 59c Felt Slippers—Broken sizes..

29c Pr.

225 Prs. Women's 1.98 All-White Nu-buck and Linen Shoes—For dress and sports wear. High and low heels. Broken sizes, 4 to 8 ..... **1.59**

The Hecht Co. Basement Store.

Clearance for Girls and Tots

Girl's Jr. High and Tots' Dresses, Play Suits; Little Boys' Wash Suits; Girls' and Jr. High Dresses—Piques, prints and stripes; dressy or tailored styles, 7 to 14, 10½ to 16.

- Tots' Dresses—Organdies and prints; ruffled and tailored; 2 to 6 .....
- Little Boys' Wash Suits—Broadcloths and poplins; solid colors and two-tones; belted or button-on; 2 to 6..

15 Girls' $1 and $1.59 Summer Bathrobes—Broken sizes

20 Girls' $1 and $1.59 Rayon Dresses—Light and dark shades; solid colors and prints .....

26 Infants' 59c Silk Dresses and Slips—Smocked and lace trimmed .....

39c Each

50 Infants' Caps, Toys—Also other items on table.. **5c**

40 Girls' 59c Raincapes—Red only .....

36 Infants' 59c and 79c Organdie Bonnets—Slightly soiled .....

15 Children's 29c Union Suits—Broken sizes ....

10c Each

200 Children's 29c Rayon Panties and Bloomers—2 to 16 ..... **19c**

36 Girls' 1.59 and 2.95 Dresses—Sheer voiles and organdies; 8 to 16 in group .....

10 Infants' 1.95 and 2.95 Silk Crepe and Satin Coats—Caps to match; soiled .....

1.00

The Hecht Co. Basement Store.

A Sensation! Boys' Hockmeyer Tweeduroy Knickers

Buy now and save! Every mother knows the durable quality of Hockmeyer Tweeduroy. Every pair fully lined, watch pocket, separate waistband; knit cuffs; gray or brown. Sizes 8 to 18.....

1.88

Clearance for Boys, Youths, Junior Boys

Boys' $5 and 5.95 Three-Piece School Suits—Gray or brown mixtures and blue cheviots; sport back coat and two pairs knickers; 8 to 16.....

Youths' Summer Prep Suits—Sanforized-shrunk seersuckers and cord washable fabrics; double-breasted, sport back coat; pleated long trousers. Sizes 15 to 20.....

2.88 Each

35 Boys' 19c Athletic Shirts and Shorts—Broken sizes .....

73 Pairs Boys' 22c Slack Hose—Good colors; elastic tops .....

60 Jr. Boys' 25c Waist Union Suits—Drop seat; French legs .....

48 Boys' and Youths' 19c and 25c Wash Ties—Good assortment .....

10c Each

44 Boys' 39c One-Piece Broadcloth Pajamas—Blue, tan, green.....

77 Boys' 39c Sport Shirts—Vat dyed broadcloths; sport collars, short sleeves. Broken sizes .....

19c Each

38 Boys' $1 Wool Bathing Suits—Al, perfect; navy and black .....

58 Boys' 79c Bathing Trunks—Many with supporters. Broken sizes .....

97 Boys' 39c and 59c Polo Shirts — White, blue, maize; small, medium, large .....

85 Boys' 39c and 59c Shorts — Covert suitings; 6 to 16 .....

29c Each

15 Boys' $1 and 1.59 Camp Suits—Many with zipper fronts; shirt and matching shorts. Broken sizes.

75 Pr. Youths' 59c and $1 Longies—Coverts and suitings; 10 to 18. Some seconds..

100 Boys' 59c and 79c Polo Shirts—Zipper and Gaucho fronts; white, blue, maize; small, medium, large; many celanese. Some seconds.

39c Each

The Hecht Co. Basement Store.

CLEARANCE OF AWNINGS AND PORCH SHADES

180 $1 to 1.29 Woven and Painted Stripe Window Awnings ...

125 1.19 Bamboo Porch Shades. Size 6x7 ft. .....

79c Each

4 4.95 Painted Stripe Porch Awnings **1.95**

15 6.95 to 8.95 Painted Stripe Porch Awnings..... **4.50**

5 9.95 to 11.50 Painted Stripe Porch Awnings..... **6.50**

15 1.59 Painted Stripe Window Awnings **1.00**

12 3.95 and 4.95 Painted Stripe Roll-up Porch Curtains. Each **2.50**

The Hecht Co. Basement Store

CLEARANCE FOR MEN

157—Men's 10c Wash Ties..... **2c**

150 Prs. Men's 10c Socks; firsts and seconds **5c**

14 Men's $1 Broadcloth Pajamas—Seconds...

21 Men's 1.29 Beach Pants .....

59c Each

97c Men's 59c Polo Shirts — Rayon and celanese; firsts and seconds; small, medium, large.....

84 Men's 69c Collar-Attached Broadcloth Shirts; 14 to 17.....

18 Men's $1 Worsted Swim Trunks.....

47 Men's 69c Silk Ties—Broken assortment of patterns .....

39c Each

149 Men's 27c Athletic Shirts and Shorts. Each.. **16c**

12 Men's 1.98 Zipper Swim Suits. Irregulars **98c**

198 Men's $1 and 1.59 Fine Broadcloth Shirts—Collar-attached; some soiled and mussed; a trip to the tub is all they need..... **79c**

The Hecht Co. Basement Store

Clearance—Women's Dresses

Women's and Misses' 1.95 and 2.95 Cotton Frocks—Printed sheers, 2-piece linen frocks, hard laces, dotted Swisses, imported 2-piece linen suits. Printed chiffon voiles for women, 3-piece pique play suits. Every wanted color. Sizes 14 to 20; 38 to 52 .....

Women's and Misses' 1.99 to $5 Washable Crepe and Printed Frocks—Almost every type you need to finish out the summer. Smart prints on light grounds; pastel washables. Not every size and color, but a grand assortment. Sizes 14 to 20; 38 to 52 .....

1.39 Each

Misses' Washable Crepe Dresses—Acetate crepes in white and pastels. Smartly tailored with novelty buttons, bows and belts. A marvelous assortment and splendid styles and values. Sizes 14 to 20..... **79c**

Women's 2.99 to 7.95 Summery Pastel and Printed Dresses. Reduced to 2.39 and 3.39

Lovely pastels that have been best-sellers all the season. Every dress reduced from much higher prices. Stunning printed frocks. Tunics and one-piece types; on colorful pastel or white backgrounds. You'll want several to finish out the season. Sizes 14 to 20; 38 to 52.

The Hecht Co. Basement Store.

Clearance Women's Summer Coats and Suits

90—Summer Coats and 11 Summer Suits—Originally 1.95 to 5.95. White, pastels, navy and black. Coats 12 to 44 in group; suits, 12 to 20 in group..... **1.59**

4—Women's 5.95 Crepe Ensemble Coats—Broken sizes .....

3—Misses 10.95 Lined Pastel Coats—Broken sizes.

$5 Each

The Hecht Co. Basement Store.

Clearance Underwear—Hose—Foundations

Women's and Misses' Rayon Undies—Panties, stepins, briefs. Tailored styles, band panties, flare-leg styles. Full cut and well made; pastel colors. Regular and extra sizes. **29c**

150 Women's and Misses' Rayon Undies—Panties and slips. Broken sizes.....

65 Prs. Seconds Women's 89c Full-Fashioned Hose—Broken sizes .....

96 Prs. Women's 2 Prs. 59c Knee-High Silk Hose—Mock-seam construction. Broken sizes.....

110 Prs. Women's Irregulars 2 Prs. 59c Mesh Hose—Broken sizes .....

19c Each

450 Women's and Misses' Undies—Lace-trimmed rayon taffeta slips; built-up shoulder cotton slips; extra-size bodice-top batiste slips; silk panties and stepins; Porto Rican gowns. Sizes for women and misses .....

83 59c Long Line Brassieres—Broken sizes.....

43 59c Lastex Panty Girdles—Broken sizes .....

39c Each

The Hecht Co. Basement Store.

SHOP WHERE IT'S CONVENIENT . . . PARK WHERE THERE'S ROOM . . . USE OUR NEWLY-ENLARGED PARKING LOT.

Relief Storm
Massachusetts machinery for aid of idle creaks as internal discord grows, says Earl G. Latham. See page 9.

The Washington Post

The Weather
Today—Fair and warmer.
Tomorrow—Fair and warmer.
Yesterday—High, 76; low, 62.
Details on Page 22.

NO. 21,960 | Entered as Second-Class Matter, Postoffice, Washington, D. C. | WASHINGTON: FRIDAY, JULY 31, 1936 | **** X | Copyright, 1936, By The Washington Post. | THREE CENTS

Knox Would Preserve Liberty of Enterprise; Censures Paternalism

25,000 Hear Candidate Condemn New Deal in Acceptance Talk.

Hysteria Charged To Administration

Alternative Is 'American Way' the Republicans Offer, He Asserts.

Special Dispatch to The Post.

Chicago, July 30.—Before a crowd of 25,000 persons whose wild cheering delayed his address for ten minutes and frequently interrupted him, Col. Frank Knox tonight accepted the Republican nomination for Vice President and declared "the preservation of free enterprise" is the fundamental issue in the 1936 campaign.

He bitterly denounced the "hysterical experiments" of the New Deal, the "false promises" of a paternalistic Government, regimentation, and "coercion of Congress," and declared the Republican Party promises a system of Government under which Americans can develop "self-support, self-government and self-respect."

Introduced by Senator Frederick Steiwer, of Oregon, Col. Knox stood helpless while the enthusiastic and colorful throng conducted a 10-minute demonstration of approval. When the demonstration finally was ended, the nominee, with radio time limited, had to contend with frequent outbursts of enthusiasm.

Senator Steiwer, introducing Col. Knox, hit at "would-be political royalists," apparently having in mind the "economic royalists" term hurled at his opponents by President Roosevelt in his acceptance speech at Philadelphia.

Indicts Political Royalists.

"Much less is our well being promoted by would-be political royalists," he said, "who, to perpetuate their power, are willing to array class against class in a Nation which has never recognized class."

"We propose," he continued, "to substitute leadership which comes from the people themselves. It will completely administer the Government's business because it knows the meaning of business. It * * * shares the people's knowledge of the value of a dollar. It * * * springs from those who know what it means to be responsible."

He read to the throng a message from Gov. Alf M. Landon of Kansas, Presidential nominee, saying:

"May I add to the warm tribute which you are paying tonight to my friend and fellow worker, Col. Frank Knox. The years of our friendship add for me a meaning to our new relationship. They contribute a confidence and an enthusiasm to the work we shall do together in a common cause. The Republican Party will gain much strength in this campaign from the experience, the vigor and the outstanding ability of Col. Knox."

Outburst of Applause.

An outburst of applause followed reading of the telegram.

Steiwer hailed the Vice Presidential nominee as typifying "the American spirit of earnest enterprise."

Previously, Edward A. Hayes, preconvention campaign manager for Col. Knox, had spoken briefly, asserting that "Republicanism is synonymous with Americanism," and introducing National Chairman John D. M. Hamilton, who in turn introduced Senator Steiwer.

Chairman Hamilton predicted "the American people will, on the third day of November, bring to these gentlemen (Landon and Knox) another and vastly more important message—a message that will be a clear and decisive answer to those who would repudiate constitutional government and substitute for it a dictatorial, wasteful bureaucracy, and our people will at the same time advise Gov. Landon and Col. Knox that they have been elected to the highest executive offices in our land."

Col Knox referred to the outstanding bolter of the Democratic Party when he said:

"As Al Smith has expressed it, the American people do not want a dictator, not even if they could get a good one."

"Two ways lie ahead of us," he told the crowd in the Chicago Stadium and the radio audience.

"One lies along the apparently easy valleys of a regimented so-

Continued on Page 7, Column 3.

Sheridan Road

By Helen Topping Miller

Exciting new Post fiction serial begins today on

Page 11

Wirephoto: Knox Accepts Nomination

Copyright by the Associated Press.

Col. Frank Knox, Republican Vice Presidential nominee, pictured as he greeted the vast throng assembled at Chicago Stadium last night, where he accepted the Vice Presidential nomination.

Broom Factory Hand Captures Honors at Clam Diggers' Rodeo

By Edward T. Folliard.

A Staff Correspondent.

Chincoteague Island, Va., July 30. The strangest rodeo in all the world took place here today. It was strange for a number of reasons, beginning with the setting—a remote island in the Atlantic, the inhabitants of which spend 364 days in the year thinking about the price of oysters, crabs and fish.

But on this day the thought was all of Chincoteague's wild Spanish ponies. The fishermen and the clam diggers knocked off work, and so did the farmers from back in the tomato and cantaloupe country on the mainland. There were visitors also from Maryland, Delaware, Pennsylvania and New Jersey.

A truck driver from Trenton came down to see if the wild ponies were really wild. His curiosity was so keen—and the $10 prize so alluring

Continued on Page 5, Column 2.

Roosevelt Visits 'Quoddy Town On Quebec Trip

President Due to Arrive in Canadian Metropolis This Morning.

By the Associated Press.

Eastport, Me., July 30.—President Roosevelt turned toward Quebec late today for a conference on American problems after a personal appearance on the eastern shore of Maine.

Announcing a change in plans in midafternon, the President, accompanied by his mother and Col. Philip B. Fleming, in charge of the abandoned Passamaquoddy Tidal Power Project, left his Campobello Island summer home by motor and ferried over to Luebec, Me.

Riding in a closed sedan the President went on to 'Quoddy Village, where he inspected a model of the tide-harnessing project.

He told scores of citizens grouped about his car:

"I hope when I get back next year it ('Quoddy) will be going."

Another large crowd saw him arrive at the Eastport wharf to board the yacht Potomac for the hour's run to St. Andrews, New Brunswick. He left shortly after 6 p. m., Eastern daylight time.

In St. Andrews a special train was ready for the trip to Quebec, where he will arrive tomorrow morning.

James Roosevelt, eldest son, and his wife; military and naval aids and two secretaries were to accompany him to Quebec. Mrs. Franklin D. Roosevelt left Campobello today by motor for Hyde Park.

One of the subjects the President will take up in his talks with the

Continued on Page 2, Column 1.

Democratic Aid Selected to Edit Paper in Maine

Norman W. Baxter to Head Portland News as State Election Approaches.

So eager, apparently, is the Democratic national committee to win the September 14 general election in Maine, the first in the country, that it has placed a member of its publicity staff in charge of the news and editorial departments of a Portland newspaper that, it was reported here yesterday, will be virtually the New Deal spokesman in the Pine Tree State.

Baxter Is Director.

Norman W. Baxter, member of the committee staff and formerly chief public relations officer of the Reconstruction Finance Corporation, it was revealed, has become editorial director of the Portland Evening News. It was also reported that new funds have been made available for operation of the paper.

Joined Staff Here.

Baxter was given the position upon recommendation of the Democratic committee after Phillip Chapman, president of the Maine Publishing Co., which publishes the paper, had told of plans to revive the publication, once suspended for several days last spring. The impression was created here that the committee had been influential in interesting new capital in the venture.

Baxter for several years was man-

Continued on Page 4, Column 1.

Transocean Caller of Diplomats Gets Warning From Uncle Sam

By the Associated Press.

Cleveland, July 30.—Abe Pickus, who talked of international peace to foreign diplomats by long-distance telephone, today said the United States district attorney cautioned him against reference to United States treaties or policies in his conversations regarding world amity.

Pickus claimed his World War experience as a doughboy in France caused him to telephone Hirosi Saito, Japanese Ambassador; Alexander Troyanovsky, Russian Ambassador, and Capt. Anthony Eden, British foreign secretary.

"I talked to the ambassadors personally, but I got only Capt. Eden's

Continued on Page 2, Column 1.

Landon Backs Labor's Right To Organize

Drives in Unorganized Industries Are Said to Merit Protection.

Nominee Recognizes Use of Union Organizers, He Tells Thomas.

By the Associated Press.

Topeka, Kans., July 30.—Gov. Alf M. Landon told a Presidential opponent in a letter made public today "public authorities" should protect the right of labor unions to "to promote by lawful and proper means the organization of an unorganized industry."

This right of union organization, he said, "includes the right to send in an organizer."

Landon added that in "the only serious labor disturbance" during his Governorship, "my action * * * protected the workers in the right of free speech and free assembly."

The Republican candidate's views were written to Norman Thomas, Socialist Party Presidential nominee.

He replied to Thomas' request for elaboration of Landon's acceptance speech statement that the freedom "from interference" pledged organizing employes by the Republican platform "means, as I read it, entire freedom from coercion or intimidation by the employer, any fellow employe or any other person."

Thomas had written under date of July 24, saying that "employers' organizations like the National Manufacturers Association" had used the freedom-from-interference phrase "to mean denial of the right of a labor union, or labor unions" to promote organization of an unorganized industry.

Asked Interpretation.

"Is this the interpretation to be given your words?" Thomas asked.

"In my statement which you quote," Landon replied in his letter dated July 29, "there is nothing to suggest that I am in favor of infringing [illegible] way the right of free speech or free assembly. I am opposed to any such infringement.

"The workers have the right to meet, among themselves or with others of their own choice to promote organization, with complete freedom from interference from anyone whatsoever. The workers should be fully protected in this right by the public authorities.

"This necessarily includes the right of a labor union to promote by lawful and proper means the organization of an unorganized industry, which includes the right to send in an organizer."

In New York, Thomas, commenting late today on Landon's letter, said "it would seem Gov. Landon has recognized as legitimate the activities of the Committee on Industrial Organization and of the Southern Tenant Farmers Association."

The "serious labor disturbance" referred to by Landon was a lead and zinc mine and smelting strike in June and July, 1935. It covered sections of Kansas, Missouri and Oklahoma.

Barred Imported Gunmen.

"I acceded to a request, jointly preferred by the sheriff and prosecuting attorney of Cherokee County that I send troops to maintain order," Landon said. "I instructed the troops, through the adjutant general of Kansas to maintain order, to disarm all armed civilians, in-

Continued on Page 2, Column 5.

Official of Senate 'Taken for a Ride' By U. S. Marshals

James J. Dunn, assistant custodian of the United States Senate, was "taken for a ride" yesterday by United States marshals serving a writ of attachment on his car.

It was a case of "seize my car, seize me," for Dunn. He was at the Capitol when Deputies J. T. Mattingly and Joseph Doherty arrived to attach the car on a judgment of $408 obtained in the Municipal Court by the Wardman Park Hotel.

Dunn, irate, refused to budge from the vehicle. A Capitol policeman came to his assistance. Then Chief Deputy United States Marshal Thomas Ott appeared and ordered the towing truck into action.

When Dunn still woldn't leave the machine, both he and his car were towed away. The marshals said Dunn rode all the way to the storage garage on Champlain street northwest.

Clevenger Evidence Sent Here for Study

A quantity of secret evidence which may lead to the slayer of 18-year-old Helen Clevenger, New York University honor student, in her room at the Battery Park Hotel, Asheville, N. C., two weeks ago, was being examined in the crime laboratory of the Department of Justice yesterday.

The materials found in the room where the girl was assaulted and shot to death were brought to Washington yesterday.

J. Edgar Hoover, director of the Federal Bureau of Investigation, declined to discuss the evidence.

It was learned here last night that W. H. Wheelwright, a Federal bank examiner, who lives in the 2000 block of New Hampshire avenue northwest, had made a special trip to Asheville Sunday at the request of Sheriff Laurence Brown, but that he had been unable to shed any light on the case. He was a guest on July 16, when the girl was slain.

2,000 Leftists Reported Slain By Insurgents Near Zaragoza; France May Aid Loyal Armies

Cities of Gulf Await Impact Of Hurricane

Storm to Strike Between Middle Florida, Mobile; Is Moving Slowly.

By the Associated Press.

Pensacola, Fla., July 30.—Hurricane warnings blinked through rain squalls along the extreme western Florida and eastern Alabama Gulf Coast tonight.

A tropical storm slowly whirled its way northwestward through the Gulf of Mexico, kicking up unusually high tides and fanning the west Florida coastline with winds which reached momentary gusts of 50 miles an hour.

Warnings issued yesterday, when the storm first entered the gulf after cutting across extreme southern Florida, sent all ships to cover. This deprived the Weather Bureau of the usual reports from vessels in the storm's path and caused observers to say they were uncertain where and when the disturbance would touch land once more.

To Strike Tonight.

However, the Weather Bureau's late afternoon advisory said the storm probably would strike the northern Gulf Coast somewhere between Apalachicola, Fla., and Mobile, Ala., sometime tonight. It warned of hurricane winds near the center of the storm and of dangerous high tides all along the coastline.

Hurricane warnings, flown from Cedar Keys to Pensacola along the Florida Gulf Coast during the day, were extended westward from here to Mobile late this afternoon. Storm warnings were continued up from Mobile to the mouth of the Mississippi River and from Cedar Keys to Tarpon Springs, Fla.

Rain squalls, blustery winds and falling barometers were reported all along the coast during the afternoon. The tide at Apalachicola, exposed port and oyster fishing town, swept through the streets for blocks around the waterfront and overflowed the Apalachicola River through miles of marshlands.

Panama City, midway between here and Apalachicola, reported similar conditions without the overflow.

Water-fronts property and shipping were prepared for the storm. The naval air station here quartered more than 200 planes in safe hangers. Fort Barracks, on the mainland, boarded up for the blow and Fort Pickens, at the entrance to the harbor, was evacuated.

Waterspouts to Hit Conneaut.

Conneaut, Ohio, July 30 (AP).—Two towering waterspouts, lashing wildly from side to side, raced shoreward from Lake Erie today, caused slight property damage and endangered many of Conneaut's 10,000 citizens.

Veteran lake men said the first extended "3,000 or 4,000 feet in the air" and the second "well over 1,000 feet." An interval of an hour separated them.

One took a circular 2-mile route over the land, the other spent itself in a lakeside park. The first ripped a porch off one home, demolished chicken coops and sheds and shattered the windows of a score of houses.

It hovered for nearly 20 minutes over the city, twisting and whirling like a dervish, one observer said.

District to Impound Autos Left Parked Illegally at Night

If you park illegally after 6 p. m. you had better stop the practice. For Maj. Ernest W. Brown issued an order yesterday that the impounding crane will be operated 24 hours a day starting August 2.

Maj. Brown said that often during the night when there is a serious accident or a stolen automobile is found abandoned there is no way to remove the car.

He also warned motorists who are in the habit of parking so as to obstruct traffic at night that their cars will be hauled to the nearest precinct station.

Nunoca Reported Found Off Yucatan

Vera Cruz, Mexico, July 30 (AP).—A radio message received tonight from the port captain at Progreso, Yucatan, said the United States Coast Guard vessel C. G. MacLane had found the English ship Nunoca, missing since July 4.

The report said the C. G. MacLane was towing the Nunoca to Progreso. It gave no further details.

On Wednesday the Coast Guard at Jacksonville, Fla., ordered two cutters to investigate a report from the port captain of Vera Cruz that the Nunoca was lying damaged in the Gulf of Mexico west of the Yucatan peninsula.

The cutters Yeaton and Vigilant, which had been participating in the hunt for the Nunoca since it was lost after leaving Cayman Island, in the West Indies, were sent to that section.

The 110-foot ship carried 13 passengers and a crew of nine.

Their Marriage Revealed

MR. AND MRS. THOMAS D. SCHALL.

Widow of Maj. Coupal Is Wed To Son of Late Senator Schall

The marriage of Mrs. Martha Lillian Coupal, widow of Maj. J. F. Coupal, White House physician during the Coolidge Administration, to Thomas D. Schall, jr., 26, son of the late blind Senator from Minnesota, was brought to light yesterday.

Peculiarly enough, the extemporaneous announcement was a by-product of an auction sale at which the 7-acre estate of the former Senator, located at Berwyn Heights, Md., was offered for sale.

The bride, who met young Schall several years ago while he was being treated by Maj. Coupal for injuries received in an auto accident, said she and "Doug" were married July 18 by a justice of the peace in Carmody, Vt.

"No," declared the blonde bride, "it was not an elopement. Both families knew about it. We intended making a formal announcement, but have delayed until things could become more settled."

The "discovery" of the wedding was made by newspapermen when the auctioneer, J. C. Bowden, made reference to "Mrs. Schall, jr."

Daughter of wealthy Edward Wilfert, Boston business executive, the young Mrs. Schall was graduated from the Boston Normal School shortly before the World War. Later she taught in the graded schools of that city.

In 1918 she became the bride of Maj. Coupal, who at that time was preparing to leave for France to take charge of the Twenty-sixth Division Field Hospital.

When, in 1924, he was named to succeed Brig. Gen. Sawyer as White House physician under the Coolidge regime, Maj. and Mrs. Coupal came to live in Washington.

It was in 1930 that "Doug" Schall, then a midshipman at the Naval

Continued on Page 9, Column 1.

$1,726,000,000 In Bonus Paid; Effect in Doubt

Trade, Deposits Unaffected, Officials Are Baffled; Many Retain Bonds.

By Robert C. Albright.

In one of the most amazing financial transactions on record, Uncle Sam has paid out $1,726,482,950 in bonus bonds to veterans, redeemed $1,096,515,700 of them with cash, and disbursed $77,971,891 in jingling odd amounts of less than $50.

And still he doesn't know what has become of the money. The payment has not been reflected to any appreciable extent in retail trade. The banks report that not nearly as much has come back to them in deposits as the Treasury expected. And yet there is a lingering suspicion that the cash is not still burning holes in veterans' pockets.

Out of 3,518,191 eligible veterans, 3,301,990 have applied for their bonds and received them, leaving only 216,201 who have been too modest or have simply forgotten to ask. A thousand or so bonds involving legal complications still are tied up in the Treasury.

With this gigantic transaction virtually completed, the Treasury yesterday estimated it will involve an ultimate payment to veterans of

Continued on Page 9, Column 6.

Pershing Fraud Suspect Lodged In District Jail

Alfred Layton, Seized in Atlantic City, Jumped Bond in 1934.

Alfred M. Layton, who jumped a $10,000 bond in 1934 after a Federal grand jury had indicted him on charges of using the United States mails fraudulently in the widely publicized Gen. Pershing portrait-bust promotion, was in the custody of the United States marshal's office last night.

The accused promoter was hurried here by automobile yesterday after police apprehended him Wednesday night in Atlantic City, N. J. This time he is held under a $50,000 bond.

Layton's arrest climaxed a search of two and a half years in which Department of Justice agents and police throughout the country cooperated. His case had gained Nation-wide attention because of the charges that many of the country's leading financiers and business men had been victimized by his scheme.

These men had contributed, according to the Government, a total of $11,000 for the purchase of a fine bust of Gen. John J. Pershing, to be presented to the Nation in tribute to the World War general.

Layton was discovered in a hotel at the seaside resort, where, the

Continued on Page 4, Column 2.

Mary Astor, Sobbing on Stand, Says Husband Tortured Child

By the Associated Press.

Los Angeles, July 30.—Sobbing, Mary Astor, film beauty, testified tonight that her former husband, Dr. Franklyn Thorpe, shook their small daughter so hard that "her teeth rattled."

Miss Astor testified in her trial for custody of the child, 4-year-old Marylyn.

Referring to the period from April 12, 1935, until the following October, when Marylyn was with her mother following her husband's divorce, Roland Rich Woolley, counsel for Miss Astor, asked:

"Did he ever try to discipline the child?"

"Frequently," replied Miss Astor. "He was always talking to her and jerking her to her feet roughly. It seemed there was practically always something wrong."

"How did he discipline her?"

Miss Astor burst into tears and said:

"He'd shake her so hard that her teeth rattled and cut her lips. Then he'd spank her and there would be bruise marks on her little body."

She was dressed in a dark blue suit and a "picture" hat of dark blue with a lighter band. She spoke in a low, rather husky voice.

Her attorney, Roland Rich Woolley, questioned her about her care of her 4-year-old daughter.

Miss Astor testified that Marlyn lived with her from April 12, 1935, the day Dr. Thorpe was granted a divorce from her, until the follow-

Continued on Page 4, Column 2.

Civil War Independent of Revolution Feared in Barcelona.

Country's Envoys In 3 Nations Quit

Plant Seizures Denied, U. S. Nationals Fleeing Toward Valencia.

The Spanish Revolt.

Two thousand Loyalist troops were reported slain last night in a surprise rebel attack in the mountains 20 miles outside Zaragoza, insurgent stronghold. The rebels waylaid a government force of about 6,000. The survivors fled.

At Madrid the Leftists took over the merchant marine and enlisted shop girls in a desperate move to stem the rebellion. Fighting continued in the mountain passes guarding the capital.

The rebel radio station at Seville, it was reported, claimed in broadcast that the Madrid government had asked Gen. Francisco Franco for a truce to negotiate the surrender of Madrid.

Seizure of American industrial plants was denied by the Catalan government.

At Paris there were indications France may supply arms to the Spanish Loyalists because of fear of a new dictatorship.

Three planes in a squadron of six Italian bombers were forced down in French Morocco. Three airmen were killed. The air fleet reportedly was on a 'mission' to rebel headquarters in Spanish Morocco.

A party of 50 Americans and 100 Britons succeeded in leaving Madrid for Valencia by train.

Loyalists Ambushed.

By the United Press.

Perpignan, Franco-Spanish Frontier, July 30.—Rebel machine gunners ambushed a column of Popular Front militia and killed 2,000 in a narrow canyon north of Zaragoza, according to reports trickling over the border today.

It was reported also that Barcelona is on the verge of a civil war within a civil war with Catalon government forces 25,000 strong massing to fight defiant Communists, anarchists and Socialists who have proclaimed a Soviet regime.

The Barcelona situation was reported so tense that British and American authorities have urged all their nationals to leave at once.

Plan to Pillage Homes.

A fearful battle wholly independent of the general civil war in Spain reportedly impended in Barcelona because the avowed Reds have occupied most of the city's factories and announced their intention of pillaging homes and shops of the rich.

Reports of the massacre near Zaragoza declared that after a four days' forced march from Barcelona the Catalon Loyalists approached within 20 miles of Zaragoza, where the insurgent Gen. Caballero waited with machine guns in mountain defiles hanging over the deep canyon through which the militia had to pass.

With his positions studded with machine guns the rebel commander attacked at down while the Catalons were resting.

Travel in Three Columns.

The estimate of 2,000 dead was based on the fact that the Catalons were traveling in three columns totaling 6,000 men. One was reported annihilated. This was expected further to delay Loyalist attempts to take Zaragoza, major rebel stronghold, by force.

Reports of the situation in Barcelona said the autonomous government under Louis Companys, president of the Catalonian Generalalidad, has mustered 25,000 police, loyal soldiers, civic guards and assault guards to make war on the Communist extremists and anarchists who have precipitated a reign of terror and confiscation.

Merchant Fleet Drafted.

By the Associated Press.

Madrid, July 30.—Madrid summoned shopgirls to the colors and conscripted Spain's merchant marine in desperate war to fight against

Continued on Page 3, Column 2.

Today's Index

	Pages.
Broadway	10
Classified Advertisements	22, 23, 24
Comics	25
Culbertson on Bridge	10
Death Notices	22
Editorials	8
Federal Diary	23
Fiction	11
Financial News	20, 21, 22
Hollywood	10
Legal Record	22
Picture Page	6
Politics and People	2
Radio Programs	14
Society News	12
Sports	16, 17, 18, 19
Stage and Screen	10
Woman's Page	13

THE HECHT CO. COOL BASEMENT

THE LARGEST AIR-COOLED BASEMENT IN WASHINGTON—F ST. AT 7TH

White House 4-Year SHEETS

Save Now in This ANNUAL ADVANCE AUGUST WHITE SALE!

81x99 and 72x108-Inch

89c

Classed as irregulars because of slightly puckered hem—bought at very large savings—128 threads to the square inch—free from artificial dressing—tape selvage—tested for 104 washings.

White House Pillow Cases: 42x36-Inch—24c; 45x36-Inch—26c

Other White House Sheets: 63x99-Inch—79c; 81x108-Inch—99c

The Hecht Co. Basement Store.

Salem Sheets & Cases

Made by the Makers of PEQUOT—81x99 and 72x108-Inch

WITH THE SIX FEATURES OF DURABILITY

1—The famous Pequot Mills make them—your guarantee of superlative quality.
2—Strength. Long, strong cotton fibres, spun into uniform threads.
3—Free from Artificial Starch Filling.
4—Finish. Every thread permanently white, because carefully bleached.
5—Torn to Size. Will launder straight; closely stitched hems prevent tearing.
6—Strong Tape Selvages.

99c

Salem Pillow Cases: 42x36-Inch—25c; 45x36-Inch—27c

Other Salem Sheets: 63x99-Inch—89c; 81x108-Inch—1.09

The Hecht Co. Basement Store.

August Sale of Blankets

"Nashua" 70x80-Inch Double Blankets

A rousing special in the August Sale. Warm plaid blankets containing not less than 5% wool; sateen bound. In rose, blue, green, gold, orchid.

1.99 Pair

The Hecht Co. Basement Store.

SCOOP!

Women's and Misses' Washable

Polka Dot Tunics and Dresses

1.99

Cool . . . guaranteed washable fabrics with refreshing white dots sprinkled over dark blue backgrounds! Crisp, white pique and white button trims. Really startling values! Tunics, 14 to 20; Women's one-piece dresses, 38 to 50.

The Hecht Co. Basement.

$44

Four Ways to Pay for Your Coat!

Is all you pay for these dramatic values! Save now in this sale! Fur prices are due for a rise!

August Sale Fur Coats

- Save now in this Annual Event!
- See these Style-Leaders for 1936!
- Note the Dashing Styles!
- Examine the Fine, Rich Furs!
- FOUR CONVENIENT WAYS TO PAY!

Grey Krimmer Lamb Swagger Coats—With or without belts. New collar and sleeve details. Every coat lined. Sizes 12 to 20.

Seal-Dyed Coney—Swagger or fitted models—new necklines and sleeve treatments. Every variety of collar that's new and smart. Sizes 14 to 46.

The Hecht Co. Basement Store.

PRE-INVENTORY CLEARANCE

On Sale Thursday and Friday While Quantities Last

The HECHT Co. BASEMENT

We're cleaning house with a vengeance! Smashing, slashing reductions have been made—to move these lots before inventory! SENSATIONAL PRICE-SAVINGS for Two Days—Thursday and Friday—or as long as quantities last.

Complete Clearance Women's Summer Millinery

193 Women's 1.99 Summer Hats—Felts, crepes and straws. White, pastels and a few dark colors; 22 to 23-inch..... **1.59**

179 Women's Summer Hats. Various styles and colors. Reduced for quick clearance **10c**

300 Women's 1.15 and 1.99 Summer Hats—Soiled; pastels, white and dark colors.. **29c**

The Hecht Co. Basement Store.

Clearance Blouses and Sportswear

200 Women's and Misses' 69c and $1 Blouses—Sheers, linens and novelty cottons; dressy and tailored types. Broken sizes, 32 to 40.. **29c**

100 Women's and Misses' $1.95 Blouses—Celanese, sheers, georgettes and crepes; pastel and dark shades; all types. Broken sizes, 32 to 42.....

75 Misses' and Women's 1.19 Slack and Shirt Sets—Desert cloth; gold, powder blue, rose and natural. Broken sizes, 14 to 20.....

50 Misses' $1 and 1.19 Play Suits—Two and three-piece. Piques, desert cloth and cottons; pastel and dark shades. Broken sizes, 14 to 20.....

45 Misses' 1.19 to 1.95 Culottes—Linen, desert cloth, piques; pastels and dark colors; Broken sizes. 14 to 20.....

40 Women's and Misses' $1 and 1.59 Skirts—Pique, linen, crash, crepe; pastels, white, dark colors. Broken sizes, 26 to 32.....

79c Each

The Hecht Co. Basement Store.

Clearance Women's and Children's Shoes

500 Prs. Women's All-White Beach Sandals—Sturdy pig grain with solid leather soles; serviceable enough for an entire season's wear. For beach, camp, driving and general wear; Cuban heels; sizes 4 to 8.....

100 Prs. Women's $1 to 1.98 White Shoes—Various styles and heel heights; soiled from previous sales. Broken sizes.....

300 Prs. Boys' and Girls' Elkskin Oxfords—Black brown and white; long-wearing composition soles. White shoes are soiled from handling; sizes 8½ to 11; brown and black, 8½ to 2.....

59c Pair

40 Prs. Children's 69c Beach Sandals. Broken sizes.....

100 Prs. Women's 69c to $1 Oxfords—Soiled from previous sales. Small sizes only.....

80 Prs. Women's 59c Felt Slippers—Broken sizes..

29c Pr.

225 Prs. Women's 1.98 All-White Nu-buck and Linen Shoes—For dress and sports wear. High and low heels. Broken sizes, 4 to 8..... **1.59**

The Hecht Co. Basement Store.

Clearance for Girls and Tots

Girl's Jr. High and Tots' Dresses, Play Suits; Little Boys' Wash Suits; Girls' and Jr. High Dresses—Piques, prints and stripes; dressy or tailored styles, 7 to 14, 10½ to 16.

- Tots' Dresses—Organdies and prints; ruffled and tailored; 2 to 6.....
- Little Boys' Wash Suits—Broadcloths and poplins; solid colors and two-tones; belted or button-on; 2 to 6..

16 Girls' $1 and $1.39 Summer Bathrobes—Broken sizes

20 Girls' $1 and $1.59 Rayon Dresses—Light and dark shades; solid colors and prints.....

26 Infants' 59c Silk Dresses and Slips—Smocked and lace trimmed.....

39c Each

50 Infants' Caps, Toys—Also other items on table.. **5c**

40 Girls' 59c Raincapes—Red only.....

36 Infants' 59c and 79c Organdie Bonnets—Slightly soiled.....

15 Children's 29c Union Suits—Broken sizes....

10c Each

200 Children's 29c Rayon Panties and Bloomers—2 to 16..... **19c**

36 Girls' 1.59 and 2.95 Dresses—Sheer voiles and organdies; 8 to 16 in group.....

10 Infants' 1.95 and 2.95 Silk Crepe and Satin Coats—Caps to match; soiled.....

1.00

The Hecht Co. Basement Store.

A Sensation! Boys' Hockmeyer Tweeduroy Knickers

Buy now and save! Every mother knows the durable quality of Hockmeyer Tweeduroy. Every pair fully lined, watch pocket, separate waistband; knit cuffs; gray or brown. Sizes 8 to 18..... **1.88**

Clearance for Boys, Youths, Junior Boys

Boys' $5 and 5.95 Three-Piece School Suits—Gray or brown mixtures and blue cheviots; sport back coat and two pairs knickers; 8 to 16.....

Youths' Summer Prep Suits—Sanforized-shrunk seersuckers and cord washable fabrics; double-breasted, sport back coat; pleated long trousers. Sizes 15 to 20.....

2.88 Each

35 Boys' 19c Athletic Shirts and Shorts—Broken sizes.....

75 Pairs Boys' 22c Slack Hose—Good colors; elastic tops.....

60 Jr. Boys' 25c Waist Union Suits—Drop seat; French legs.....

48 Boys' and Youths' 19c and 25c Wash Ties—Good assortment.....

10c Each

44 Boys' 39c One-Piece Broadcloth Pajamas—Blue, tan, green.....

77 Boys' 39c Sport Shirts—Vat dyed broadcloths; sport collars, short sleeves. Broken sizes.....

19c Each

88 Boys' $1 Wool Bathing Suits—All perfect; navy and black.....

58 Boys' 79c Bathing Trunks—Many with supporters. Broken sizes.....

97 Boys' 39c and 59c Polo Shirts—White, blue, maize; small, medium, large.....

85 Boys' 39c and 59c Shorts—Covert suitings; 6 to 16.....

29c Each

15 Boys' $1 and 1.59 Camp Suits—Many with zipper fronts; shirt and matching shorts. Broken sizes.

75 Pr. Youths' 59c and $1 Longies—Coverts and suitings; 10 to 18. Some seconds..

100 Boys' 59c and 79c Polo Shirts—Zipper and Gaucho fronts; white, blue, maize; small, medium, large; many celanese. Some seconds.

39c Each

The Hecht Co. Basement Store.

CLEARANCE OF AWNINGS AND PORCH SHADES

180 $1 to 1.29 Woven and Painted Stripe Window Awnings ...

125 1.19 Bamboo Porch Shades. Size 6x7 ft. .....

79c Each

4 4.95 Painted Stripe Porch Awnings **1.95**

15 6.95 to 8.95 Painted Stripe Porch Awnings..... **4.50**

5 9.95 to 11.50 Painted Stripe Porch Awnings..... **6.50**

15 1.59 Painted Stripe Window Awnings **1.00**

12 3.95 and 4.95 Painted Stripe Roll-up Porch Curtains. Each **2.50**

The Hecht Co. Basement Store

CLEARANCE FOR MEN

187—Men's 10c Wash Ties..... **2c**

150 Prs. Men's 10c Socks; firsts and seconds **5c**

14 Men's $1 Broadcloth Pajamas—Seconds...

21 Men's 1.29 Beach Pants .....

59c Each

97c Men's 59c Polo Shirts — Rayon and celanese; firsts and seconds; small, medium, large.....

84 Men's 69c Collar-Attached Broadcloth Shirts; 14 to 17.....

18 Men's $1 Worsted Swim Trunks.....

47 Men's 69c Silk Ties—Broken assortment of patterns .....

39c Each

149 Men's 27c Athletic Shirts and Shorts. Each.. **16c**

12 Men's 1.98 Zipper Swim Suits. Irregulars **98c**

198 Men's $1 and 1.59 Fine Broadcloth Shirts—Collar-attached; some soiled and mussed; a trip to the tub is all they need..... **79c**

The Hecht Co. Basement Store.

Clearance—Women's Dresses

Women's and Misses' 1.95 and 2.95 Cotton Frocks—Printed sheers, 2-piece linen frocks, cord laces, dotted Swissses, imported 2-piece linen suits. Printed chiffon voiles for women, 3-piece pique play suits. Every wanted color. Sizes 14 to 20; 38 to 52.....

Women's and Misses' 1.99 to $5 Washable Crepe and Printed Frocks—Almost every type you need to finish out the summer. Smart prints on light grounds; pastel washables. Not every size and color, but a grand assortment. Sizes 14 to 20; 38 to 52.....

1.39 Each

Misses' Washable Crepe Dresses—Acetate crepes in white and pastels. Smartly tailored with novelty buttons, bows and belts. A marvelous assortment and splendid styles and values. Sizes 14 to 20..... **79c**

Women's 2.99 to 7.95 Summery Pastel and Printed Dresses. Reduced to 2.39 and 3.39

Lovely pastels that have been best-sellers all the season. Every dress reduced from much higher prices. Stunning printed frocks. Tunics and one-piece types; on colorful pastel or white backgrounds. You'll want several to finish out the season. Sizes 14 to 20; 38 to 52.

The Hecht Co. Basement Store.

Clearance Women's Summer Coats and Suits

90—Summer Coats and 11 Summer Suits—Originally 1.95 to 5.95. White, pastels, navy and black. Coats 12 to 44 in group; suits, 12 to 20 in group..... **1.59**

4—Women's 5.95 Crepe Ensemble Coats—Broken sizes.....

3—Misses 10.95 Lined Pastel Coats—Broken sizes.

$5 Each

The Hecht Co. Basement Store.

Clearance Underwear—Hose—Foundations

Women's and Misses' Rayon Undies—Panties, stepins, briefs. Tailored styles, band panties, flare-leg styles. Full cut and well made; pastel colors. Regular and extra sizes. **29c**

150 Women's and Misses' Rayon Undies—Panties and slips. Broken sizes.....

65 Prs. Seconds Women's 89c Full-Fashioned Hose—Broken sizes.....

90 Prs. Women's 2 Prs. 59c Knee-High Silk Hose—Mock-seam construction. Broken sizes.....

110 Prs. Women's Irregulars 2 Prs. 59c Mesh Hose—Broken sizes.....

19c Each

450 Women's and Misses' Undies—Lace-trimmed rayon taffeta slips; built-up shoulder cotton slips; extra-size bodice-top batiste slips; silk panties and stepins; Porto Rican gowns. Sizes for women and misses.....

68 59c Long Line Brassieres—Broken sizes.....

43 59c Lastex Panty Girdles—Broken sizes.....

39c Each

The Hecht Co. Basement Store.

SHOP WHERE IT'S CONVENIENT . . . PARK WHERE THERE'S ROOM . . . USE OUR NEWLY-ENLARGED PARKING LOT.